Victoria WEEKEND Times

96th YEAR, No. 209 ★ ★ ★ VICTORIA, BRITISH COLUMBIA, SATURDAY, FEBRUARY 16, 1980 20 CENTS DAILY, 30 CENTS SATURDAY

# Liberals riding surge in polls

**Times News Services**

Pierre Trudeau, his Liberal party riding a 20-point surge in the opinion polls, went into his final weekend of election campaigning with an all-out performance.

Mocking press descriptions of himself as a "shadow" who has tried to keep out of sight during the campaign, Trudeau Friday had a Scarborough, Ont., crowd on its feet shouting support for a Monday election victory.

The Gallup Poll released late Friday showed the Liberal lead over the ruling Conservatives had increased from 17 to 20 per cent with only 11 per cent undecided. The New Democratic Party rose 3 per cent, at the expense of the Tories, to 23 per cent.

Barring a large, last-minute shift in public opinion, this indicates the Liberals will win a clear majority in the 282-member House of Commons.

Prime Minister Joe Clark, campaigning in Halifax, said the latest Gallup figures didn't bother him. He said he still expects his party will form a majority government on Monday.

The critical Toronto region, where there are 23 seats, "was a problem area for a while but that's begun to turn," Clark told a television interviewer.

NDP leader Ed Broadbent seemed buoyed by his party's best pre-election poll result in its history.

"You're dreaming in technicolor if you think we are only going to get 30 seats in this election," said the former York University professor. "We are going to make significant gains all over the West."

While Trudeau urged enthusiastic Liberal workers not to become overconfident about the polls, he was clearly pleased with the news leaked Friday as he ended a day of touring southern Ontario.

At stops in Kitchener and London, signs of the old Trudeaumania appeared as the Liberal leader was mobbed by squealing teenaged girls, hugged by elderly women and heartily applauded by the crowds gathered to see him.

Trudeau was informed of the poll results just before mounting the stage at a Scarborough high school, where in his speech to more than 1,500 supporters he continued an attack begun earlier in the day against media descriptions of the campaign as one dealing in the images of the leaders rather than issues.

Canadians don't care if Prime Minister Joe Clark looks like actor Robert Redford or if Trudeau is "a shadow of a former gunslinger" but whether the harsh economic proposals of the Conservatives are accepted, he said.

"We're not worried about your image Mr. Clark," he said, "we're worried about the kind of budget that you bring down, the kind of government you're giving Canada."

Even hecklers were just aids to the Liberal leader, who turned their taunts into jibes at the Tories.

"Let's listen to these Tories a litle bit," Trudeau said as several hecklers shouted from seats, "because we haven't heard many Tory MPs from Ontario speaking about the last budget."

Trudeau was scheduled to campaign in Toronto, Hamilton and St. Catharines today, while Clark stumped Quebec and Broadbent visited Kamloops and Vancouver, where a NDP rally is scheduled tonight at the PNE grounds.

FP News Services Friday released predictions based on what it termed "a perceptible shift in public opinion since the May, 1979, election, away from the Conservatives" — particularly in Ontario and Quebec.

See GALLUP page 2

## INSIDE

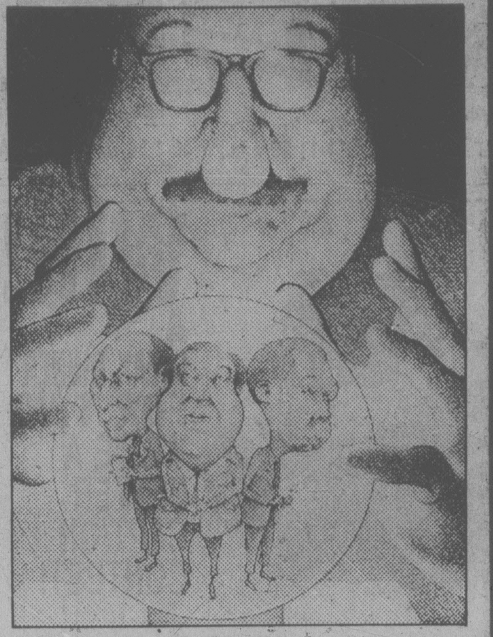

***With the federal election just two days away, a Canadian Weekend soothesayer looks into his crystal ball and sees 'far more Disney than Orwell'.***

### political overdose

Seven solid weeks of political speeches is a sickening overdose. Page 5.

### uvic forum

Is inflation being treated in the same way as the common cold? Page 4.

### entertainment

A show which began life in Vancouver is going to Edinburgh. Page 33.

### sports

***Hoping to win five speedskating gold medals at Winter Olympic Games, American Eric Heiden today collected his second in two days. He took the 5,000-metre event at Lake Placid, N.Y., in Olympic record time as he finished ahead of Norway's Kai Arne Stenshjemmet. Heiden captured the 500-metre event Friday. Olympic stories on page 12.***

### local scene

The sisters at the Good Shepherd Animal Shelter need a miracle. Page 17.

### provincial

Wiretap evidence shows Ed McKitka leaked development plans. Page 3.

### international

The talk's about oil, but other basic resources are running out! Page 62.

The 'deteriorating' Rhodesia situation upsets the UN African bloc. Page 63.

**WEATHER**
**Tonight: showers**
**Sunday: rain**

**INDEX**

| | |
|---|---|
| Births | 48 |
| Books | 39 |
| Chess | 28 |
| Church | 26, 27 |
| Classified | 48-61 |
| Comics | 30 |
| Deaths | 61 |
| Finance | 6, 7 |
| Gardening | 21 |
| Lifestyles | 18-20 |
| People | 33 |
| Sports | 12-15 |
| Theatre | 33-40 |
| Travel | 41-45 |

THE BYRDS
I KNOW A GUY WHO'S A TRUE HYPOCHONDRIAC. EVEN THE FAMILY PHOTOS ON HIS DESK ARE X-RAYS.

**Classified 386-2121**
**News, Circulation 382-3131**

# Police win 6, crooks get 0

**By DEREK SIDENIUS**

Friday night was no night to take on the law in Greater Victoria.

There was a rash of incidents and in every case, the boys in blue nabbed their men. The score: Police 6 - Bad Guys 0.

The cases:

—A purse-snatching at North Park and Vancouver. Victim Alice Lawrence, 73, is attacked by three youths and robbed of her purse about 4 p.m.

A witness phones police. Three juveniles aged 15 and 16 are rounded up within minutes and the purse containing $32 is recovered.

—Two elderly sisters, Marjorie Brown, 73, and Betty Newman, 67, are sitting at 2856 Prior watching television when a there's a knock at the door and a man asks to use their washroom.

The women refuse but the man and a companion force their way inside and take about $70.

Police nab two suspects a couple of blocks away. Barry Wayne Andrew, 27, and Rodney Ernest Bryant, 19, of Toronto, appear before a justice of the peace and are remanded in custody to Monday for plea.

—An attempted robbery at the Douglas Hotel at 10:44 p.m. ends when the night clerk grabs a truncheon and chases the robber.

The suspect runs into a car driven by Steven Preston, of 3243 Seaton, and is knocked down but unhurt.

Police arrive, the suspect bolts and is caught after a short chase. Charged with attempted robbery is Rodney Orville Thomas, 18, of 245 Wilson.

—Three vans are stolen from Budget Rental on the Island Highway. One collides with a car driven by Margaret Waller, of 105 Gorge Road, at Hillside and Quadra at 10:49 p.m.

The van skids out of control knocks down two signs, hits a B.C. Hydro transformer unit and careens into two parked cars. Total damage is $10,000.

Donald Paul Mills, 19, of Shawnigan Lake is charged with possession of a stolen auto. The other vans are found, in Colwood and Victoria.

—A Victoria Taxi driver is forced to drive two men to an isolated area of Sooke where they beat him about the head with a beer bottle.

The driver, whose name is withheld, manages to escape and hides in the bushes as the two try to drive away. But the cab gets stuck and the men walk off.

The cabbie returns and radios for help. Police arrest two suspects walking down the road. Charged with robbery with violence are Conrad Gregory Lucas, 21, of Sooke and Dennis Edward Bell, 23, of 2308 Wark.

—A complaint of a man exposing himself at a house on Shakespeare leads to the arrest of a suspect who may, police believe, be responsible for as many as 20 similar incidents in the Oaklands area in recent months.

The suspect is a 16-year-old boy.

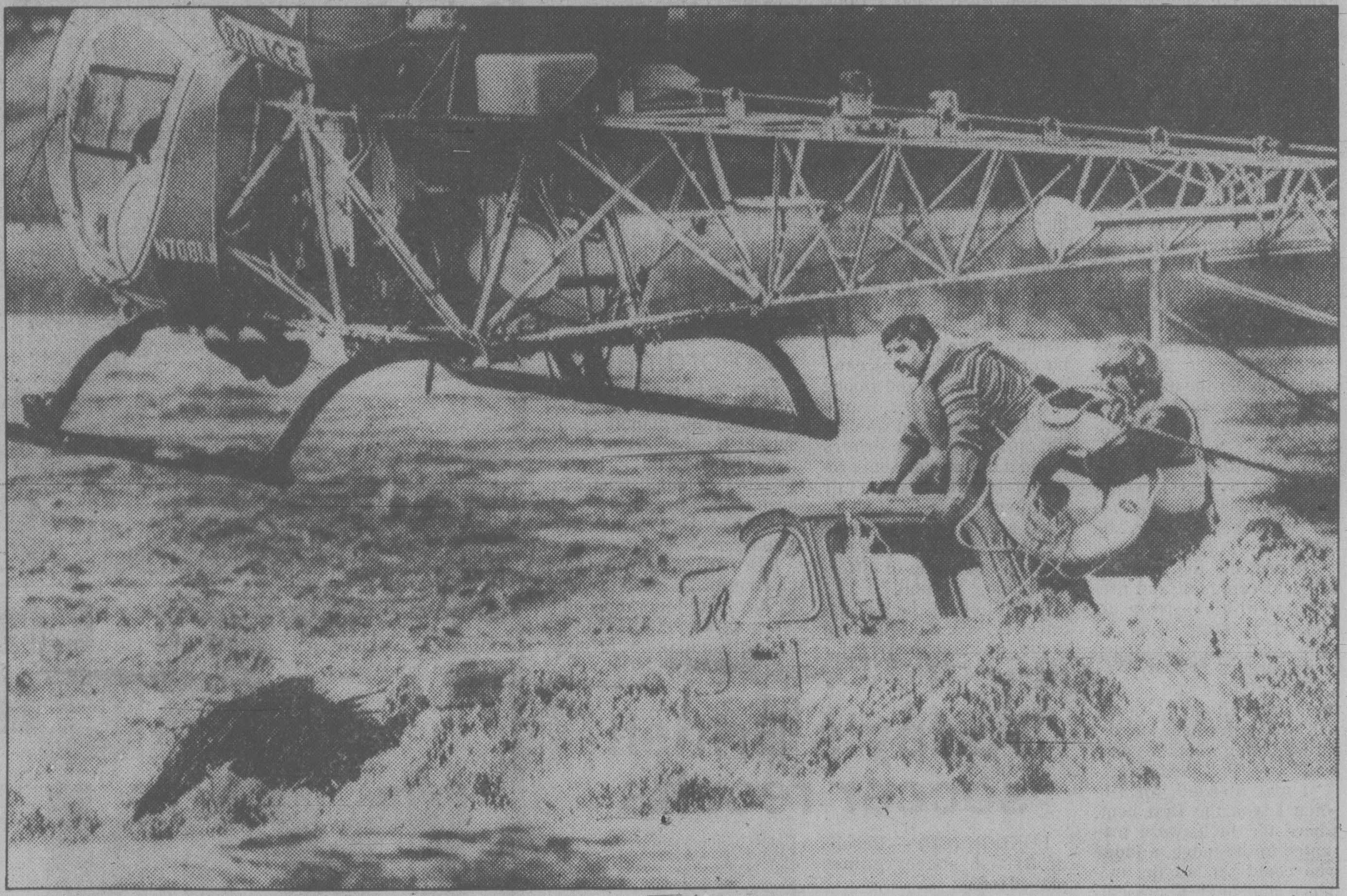

*California police helicopter hovers over truck washed off road as lifting harness is tied to motorist*

# A smoke that can't be matched

NEW YORK (UPI) — A new experimental cigarette that never needs lighting and fills the lungs with nicotine vapor when inhaled is helping people to stop smoking, a doctors' publication reports.

In an article in *Medical World News* Dr. Norman L. Jacobson, a San Antonio internist, said he and his brother Avram, a pathologist, have been involved in field-testing early models of the non-combustible cigarette for two years on a small scale.

He said a patent has been applied for the cigarette, and "we feel it will be approved soon."

"This does not represent a safe cigarette," he said, "because we know nothing of the side effects of nicotine alone."

Jacobson said persons trying the fake cigarette have found it "very simple, very effective and satisfying."

Medical World News said each cigarette delivers about half the nicotine of a puff from a conventional one. Jacobson was reluctant to reveal details of the cigarette's makeup but he said one fake cigarette can be used all day.

Evidence gathered so far seems to show the fake cigarette satisfies the nicotine craving but spares the susceptible users known cancer-causing risks associated with long-term exposure to tar and carbon monoxide produced by a burning cigarette.

Lab tests show the inhaled nicotine from the fake "cigarette" shows up in blood, the way nicotine from regular cigarettes do, proving it is absorbed into the body. But the level is lower than that from regular cigarettes.

# Hostage guard changing?

**Times News Services**

A Kuwaiti newspaper reported today that militant students holding 50 American hostages at the U.S. Embassy in Tehran will be removed and replaced by Iranian government troops.

The newspaper *Al-Wattan*, reporting from Tehran, said that Iranian President Abolhassan Bani-Sadr has received permission from revolutionary leader Ayatollah Khomeini to place the hostages under the protection of government forces.

The newspaper did not give a timetable for the transfer and there was no immediate confirmation of the report.

At the United Nations, diplomatic sources say that Secretary-General Kurt Waldheim will name a five-member commission this weekend to investigate Iran's grievances against the deposed shah.

Bani-Sadr's statement on the hostage-taking followed a a 20-minute meeting with the ailing Khomeini, who is recovering in a Tehran hospital from a mild heart attack.

In Paris, Iranian Foreign Minister Sadegh Ghotbzadeh said the hostages will not be freed until the UN commission completes its work, which he said will take from 10 days to two weeks.

At the United Nations, Waldheim's spokesman Francois Giuliani told reporters late Friday that not only the timing but the composition of the proposed UN commission remains undecided.

But even before he began his briefing, well placed diplomats were spreading the word that the commission would consist of Algerian UN representative Mohamed Bedjaoui, former Bangladesh president Abu Sayeed Choudhury, French jurist Louis-Edmond Pettiti, Syrian foreign affairs adviser Adib Daoudi and former Venezuelan ambassador to Washington Andres Aguilar.

# Floods oust thousands

PHOENIX, Ariz. (AP) — Several thousand people along the banks of the normally dry Salt River fled its raging floodwaters today.

Authorities urged about 11,000 families to evacuate portions of southern and western Phoenix and its outlying areas amid warnings of more heavy rain from a second Pacific storm.

Meanwhile, a thunder and lightening storm left Los Angeles in knee deep water and mudslides.

Several landslides were reported in the Hollywood Hills area and one woman was swept away by rushing waters which moved cars, mud, debris and rocks.

A fire department spokesman said he received reports of a 2 to 3 foot wall of water washing down a street.

## Tito slipping

BELGRADE (UPI) — President Josip Broz Tito's condition worsened today with a further weakening of the 87-year-old leader's kidneys, the official medical bulletin said.

# Cartoon case 'vindicates' press

A B.C. Court of Appeal decision on a 1978 *Times* cartoon is being hailed as precedent setting and a victory for freedom of the press.

However, the possibility of a further appeal to the Supreme Court of Canada has been raised.

Five judges, in a decision handed down Friday, ruled that the cartoon showing former human resources minister Bill Vander Zalm picking wings off a fly did not libel the minister.

The decision overturned a B.C. Supreme Court judgement by Mr. Justice F. Craig that the cartoon by Bob Bierman was libelous.

Vander Zalm, now municipal affairs minister, sued Bierman, the *Times*, former publisher Stuart Underhill and editor Barbara McLintock in January, 1979.

He was awarded $3,500 damages.

However, the *Times* appealed and lawyer Don Farquhar argued the case before the five-man appeal court.

Underhill said in an interview Friday the court of appeal decision is a landmark judgment not only in Canada but in the Commonwealth.

"The press has to defend its freedom to make fair comment and in this case it was vindicated," he said.

"I think the judgment goes a very long way toward establishing the parameters of press comment."

*Times* publisher Colin McCullough said the case had attracted international attention.

"The original judgment was phrased in such a way that one of the traditional freedoms of the press would have been threatened," he said.

"What the latest decision does, really, is not so much give new freedoms to the press but to protect and maintain those that exist.

"That was what we were doing here.

"It's marvellous news for all newspapers and all readers."

Bierman said he feels a sense of relief because the Supreme Court decision had created doubts about his ability as a cartoonist.

"It seemed to state to a certain extent that I didn't know my trade, that I didn't know where to stop," he said.

He said the decision will be welcomed by all cartoonists across Canada.

Bierman said it won't give him and his colleagues any new privileges but it will restore some of the freedom they had felt before the cartoon was challenged.

See CARTOON page 2

# Gallup has Grits still way ahead

★

### How FP News Service sees it

| | Lib. | PC | NDP | SC |
|---|---|---|---|---|
| Newfoundland | 4 | 2 | 1 | 0 |
| Nova Scotia | 4 | 6 | 1 | 0 |
| New Brunswick | 7 | 3 | 0 | 0 |
| Prince Edward Island | 1 | 3 | 0 | 0 |
| Quebec | 72 | 1 | 0 | 2 |
| Ontario | 54 | 37 | 4 | 0 |
| Manitoba | 2 | 6 | 6 | 0 |
| Saskatchewan | 1 | 8 | 5 | 0 |
| Alberta | 0 | 21 | 0 | 0 |
| British Columbia | 3 | 16 | 9 | 0 |
| Northwest Territories | 0 | 1 | 1 | 0 |
| Yukon | 0 | 1 | 0 | 0 |
| Totals | 148 | 105 | 27 | 2 |

Continued from page 1

It's riding-by-riding analysis indicates, like the Gallup, that the Liberals will form a majority government as follows: Liberals 148, Conservative 105, NDP 27 and Social Credit 2.

At dissolution of the House in December, party standings were Conservative 136, Liberal 114, NDP 27 and Social Credit 5.

The Gallup survey, conducted Tuesday and Wednesday by the Canadian Institute of Public Opinion, found the Liberals maintaining the 20-percentage-point lead they have enjoyed over the Progressive Conservatives since the campaign began. the Liberals held steady.

Such surveys are accurate to within four percentage points 19 times out of 20, so the Liberal lead could be 16 to 24 points. As well, the large margin the party enjoys in Quebec can distort the national picture by up to eight points.

However, since the Second World War, every party which has had such a margin in the final Gallup has gone on to achieve a majority government.

This week's survey produced results strikingly similar to the final Gallup before the 1968 election, the first for Liberal Leader Pierre Trudeau, when the Liberals led the Conservatives by 47 to 29 per cent. They got 46 per cent of the popular vote in that election, compared with 31 per cent for the Tories, and won a majority with 155 seats, compared with 72 for the Conservatives.

This week's Gallup poll found the Liberals "substantially ahead" in the four Atlantic provinces, with the support of 70 per cent of Quebecers, with a 10-percentage-point lead in crucial Ontario and gaining in the West.

In the West, the Conservatives are down 10 percentage points from their popular support in the May 22 election with the NDP also making inroads. The NDP is even ahead of the Tories in Quebec.

In the May 22 election, the Liberals won 40 per cent of the popular vote compared with 36 per cent for the Conservatives and 18 per cent for the NDP.

The regional breakdown can vary even more than the four-percentage-point swing in the national survey because of the smaller sample size.

# Cartoon ruling sets precedent

Continued from page 1

McLintock said the importance of the case is that it allowed the court to address itself to the whole question of political cartooning.

She said one of the things the defendents found in preparing their case was how few legal precedents there were in the area of libel and cartoonists.

"As a result of this case, this newspaper and others across Canada know, at least roughly, what sort of guidelines there are to be applied to cartooning," McLintock said.

She said the decision points out that cartoonists should not be given special privileges but that the law should consider the essential nature of cartooning.

Terry Mosher, who draws cartoons for the Montreal Gazette under the under pen name Aislin, said he was "delighted" by the court ruling.

"I definitely feel safer practising my craft now that there is a case on the books in our (cartoonists') favor," he said.

"It protects the place of satirical comment and prevents politicians from attacking us every time we show them with their toupee on wrong."

Vander Zalm said he and his lawyer Rodney Taylor will study the decision before deciding whether to appeal.

"I was pleased initially when I won the first bout, where the facts were presented to the judge, a judge who could see all the evidence and hear it presented," Vander Zalm said.

"Now there is enough of a difference between the opinions of the various appeal judges that I want my lawyer to look at it very carefully before we determine exactly what the next step would be."

Vander Zalm says he stands by his statement in 1978 prompting the cartoon — that young native Indians should remain on reserves away from the bright lights, crime and drugs of Vancouver.

"As an MLA, as a citizen, as a person, I'm extremely concerned about young people getting involved in the wrong environment, and I believe that we do have a responsibility to attempt at least to try and get these young citizens back into a better environment — better for them, better for the future of the province. And I would stick by that opinion right now."

Taylor said the decision shows that the "court of appeal has seen fit to make special rules that haven't previously been enunciated for cartoons."

He said up to now cartoons in England and Canada have been judged as the spoken or printed word "and I think perhaps there is room for a different interpretation because of the substratum of humor that generally lies in cartooning."

Taylor said he wouldn't discount the possibility of an appeal to the Supreme Court of Canada.

He said all six of the judges involved — the trial judge and the five appeal court judges — seemed to have differing views of the carton.

He said Chief Justice Nathan Nemetz seemed to be creating a special category for cartoons and among the other justices, some thought the cartoon was not defamatory while others found it defamatory but protected by the law of fair comment.

"It seems to me we have six judges who look at this cartoon and come to different opinions about it."

In light of this lack of unanimity, a case could be made for an appeal, Taylor said.

## Co-ordinator for study set

Eric Grubb, planning consultant for the City of Chilliwack and the Fraser-Cheam regional district, has been named program co-ordinator of the Fraser River estuary study.

Planning committee chairman Don Hehn said Friday the federal-provincial program is to develop an over-all management plan for the estuary.

# Today's British soccer results

LONDON (CP) — Results of British soccer games played today:

**FA CUP**

**Fifth Round**

Blackburn 1 Aston Villa 1
Bolton 1 Arsenal 1
Everton 5 Wrexham 2
Ipswich 2 Chester 1
Liverpool 2 Bury 0
Tottenham 3 Birmingham 1
West Ham 2 Swansea 0
Wolverhampton 0 Watford 3

**ENGLISH LEAGUE**

**Divsion 1**

Brighton 0 West Brom 0
Derby 2 Southampton 2
Man City 1 Leeds 1
Notts F 2 Middlesbrough 2
Stoke 1 Man United 1
Aston Villa v Middlesbrough, ppd.
Bolton v Norwich, ppd.
Bristol C v Everton, ppd.
Ipswich v Crystal P, ppd.
Liverpool v Notts F, ppd.
Tottenham v Coventry, ppd.
Wolves v Arsenal, ppd.

**Division II**

Cardiff 0 Bristol R 1
Chelsea 1 Cambridge 1
Luton 4 Fulham 0
Orient 0 Shrewsbury 1
Preston 2 Sunderland 1
Queen's P R 4 Oldham 3
Burnley v West Ham, ppd.
Charlton v Watford, ppd.
Leichester v Swansea, ppd.
Newcastle v Birmingham, ppd.
Notts C v Wrexham, ppd.

**Division III**

Barnsley 1 Colchester 2
Blackpool 1 Plymouth 3
Exeter 3 Gillingham 1
Grimsby 2 Swindon 0
Hull 1 Millwall 0
Mansfield 2 Reading 2
Oxford 1 Sheffield U 1
Sheffield W 3 Chesterfield 3
Southnd 3 Brentford 2
Chester v Carlisle, ppd.
Rotherham v Blackburn, ppd.
Wimbledon v Bust, ppd.

**Division IV**

Aldershot 1 Walsall 1
Bournemouth 2 Tranmere 1
Bradford 2 Wigan 1
Darlington 2 Torquay 0
Doncaster 5 Scunthorpe 0
Hartlepool 1 Halifax 2
Hereford 0 Peterborugh 1
Huddersfield 5 Stockport 0
Lincoln 2 Newport 1
Nothamton 1 Crewe 0
York 1 Portsmouth 0

**SCOTTISH CUP**

**Fourth Round**

Aberdeen 8 Airdrie 0
Celtic 1 St. Mirren 1
Hearts 2 Stirling Albion 0
Keith 1 Berwick 2
Morton 5 Dunfermline 0
Queen of S 1 Partick 3
Rangers 1 Dundee U 0

**SCOTTISH LEAGUE**

**Division I**

Clydebank 3 Arbroath 1
Dumbarton 0 St. Johnstone 1
Raith 2 Hamilton 1

**Division II**

Albion 4 Brechin 0
Alloa 3 Cowdenbeath 2
E Stirling 1 Stenhousemuir 1
Forfar 2 Falkirk 0
Meadowbank 0 Queen's Pk 2
Stranraer 1 Montrose 1
Queen of S v East Fife, ppd.

# the weather

Snow fell over most southern regions this morning with some rain mixed over the coast. Northern regions remained mostly clear overnight. The precipitation was being caused by a weak disturbance moving towards southern B.C. A low pressure system several hundred miles west of the California coast this morning is forecast to move northeast and bring more rain or snow to southern regions on Sunday. Northern portions of the province will continue to by generally sunny.

**ENVIRONMENT CANADA WEATHER OFFICE 10 A.M. FORECASTS**

**Valid Until Midnight Sunday**

**Greater Victoria, East Vancouver Island:** today cloudy, occasional snow changing to a few periods of rain or drizzle. Highs near 5. Lows tonight near one. Sunday rain. Highs near 6.

**Greater Vancouver:** today cloudy, occasional snow changing to a few periods of rain or drizzle. Highs 3 to 5. Lows tonight near one. Sunday rain. Highs near 4 to 6.

**North Vancouver Island:** today cloudy, a few flurries changing to occasional rain or drizzle. Highs 4 to 6. Lows tonight near one. Sunday overcast, a few periods of rain. Highs near 5.

**West Vancouver Island:** today cloudy, a few periods of rain or snow becoming occasional rain or drizzle. Highs 4 to 6. Lows tonight near one. Sunday rain. Highs near 6.

| | | | |
|---|---|---|---|
| Prince George | —6 | —15 | — |
| Port Hardy | 4 | 1 | — |
| Terrace | —2 | —9 | [illegible] |
| Tofino | 8 | 3 | 2.4 |
| Comox | 4 | —1 | — |
| Vancouver | 4 | 0 | 1.8 |
| Kamloops | —1 | —6 | 1.0 |
| Cranbrook | —11 | —12 | 3.7 |
| Williams Lake | —10 | —13 | 0.4 |
| Fort Nelson | —9 | —26 | — |
| Peace River | —11 | —21 | — |
| Edmonton | —13 | —22 | — |
| Jasper | —13 | —23 | — |
| Calgary | —16 | —18 | 1.0 |
| Medicine Hat | —11 | —19 | — |
| N. Battleford | [illegible] | [illegible] | — |
| Saskatoon | —14 | —24 | — |
| Swift Current | —14 | —23 | — |
| Prince Albert | —13 | —22 | — |
| Regina | —13 | —24 | — |
| Yorkton | —15 | —21 | — |
| Brandon | —14 | —22 | — |
| Winnipeg | —14 | —23 | 0.2 |
| The Pas | —14 | —17 | 0.2 |
| Kenora | —15 | —24 | trace |
| Thunder Bay | —10 | —22 | — |
| Toronto | —4 | —8 | 4.8 |
| Ottawa | —7 | —10 | 1.0 |
| Montreal | —6 | —10 | 0.6 |
| Quebec | —7 | —16 | — |
| Halifax | —2 | —8 | — |
| Charlottetown | —7 | —12 | — |
| Fredericton | —2 | —13 | — |
| St. John's | —1 | —8 | 0.3 |
| Whitehorse | —12 | —28 | — |
| Yellowknife | —13 | —22 | — |
| Inuvik | —6 | —14 | — |

**United States**

| | | | |
|---|---|---|---|
| Seattle | 3 | 1 | 3.6 |
| Spokane | —5 | —9 | 0.8 |
| Portland | 4 | 2 | 3.8 |
| San Francisco | 17 | 12 | 17.3 |
| Las Vegas | 17 | 8 | — |
| Phoenix | 18 | 11 | 20.1 |
| New York | 3 | —1 | 3.6 |
| Miami | 23 | 16 | 2.5 |

**TIDES AT VICTORIA**
(Tides listed are Pacific Standard Time)

| | Time H M | Ht Ft. | Time H M | Ht Ft. | Time H M | Ht Ft. | Time H M | Ht Ft. |
|---|---|---|---|---|---|---|---|---|
| 16 | 0420 | 7.8 | 0830 | 7.0 | 1350 | 9.1 | 2110 | 1.6 |
| 17 | 0420 | 8.0 | 0920 | 6.4 | 1455 | 8.8 | 2155 | 2.1 |
| 18 | 0450 | 8.3 | 1015 | 5.7 | 1545 | 8.2 | 2235 | 2.8 |
| 19 | 0525 | 8.5 | 1125 | 5.1 | 1645 | 7.6 | 2320 | 3.8 |

**TIDES AT SOOKE**

| | Time H M | Ht Ft. | Time H M | Ht Ft. | Time H M | Ht Ft. | Time H M | Ht Ft. |
|---|---|---|---|---|---|---|---|---|
| 16 | 0240 | 7.7 | 0730 | 6.3 | 1255 | 9.8 | 2045 | 1.7 |
| 17 | 0310 | 8.0 | 0840 | 5.8 | 1350 | 9.5 | 2125 | 2.2 |
| 18 | 0355 | 8.3 | 0930 | 5.3 | 1450 | 9.0 | 2155 | 2.9 |
| 19 | 0415 | 8.7 | 1030 | 4.9 | 1550 | 8.4 | 2235 | 3.8 |

**TIDES AT FULFORD HARBOUR**

| | Time H M | Ht Ft. | Time H M | Ht Ft. | Time H M | Ht Ft. | Time H M | Ht Ft. |
|---|---|---|---|---|---|---|---|---|
| 16 | 0545 | 10.8 | 1050 | 7.7 | 1550 | 10.3 | 2255 | 1.6 |
| 17 | 0625 | 10.9 | 1145 | 7.1 | 1700 | 10.1 | 2340 | 2.3 |
| 18 | 0645 | 11.0 | 1240 | 6.3 | 1810 | 9.8 | | |
| 19 | 0020 | 3.4 | 0715 | 11.1 | 1330 | 5.6 | 1915 | 9.4 |

See our new shipment of named well budded
CAMELIAS ........ FROM 4.49 ea.
DAPHNE Winter blooming ........ each 19.99
WITCH HAZEL ........ each 14.99
FLOWER and VEGETABLE SEEDS
BEGONIA TUBERS from 89¢ ea.
OPEN 9-5 WEEKDAYS 9-5 SUNDAY
Come in and discuss your garden problems

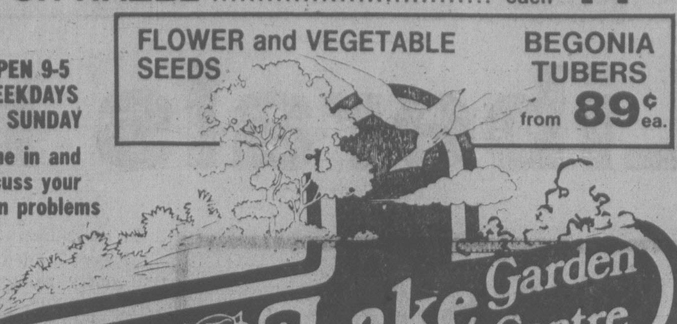

Elk Lake Garden Centre
5450 PAT BAY HIGHWAY—Just Beside Elk Lake
LISTEN TO GOOD ADVICE FROM HARRY HURN
2-15 SAT. and SUN. 8:41-11:26 a.m., 1:45-3:36 p.m. on C-FAX

Roofing?
Seamless Aluminum Gutters
Capital City Roofing
Guaranteed custom work—free estimates.
1920 OAK BAY AVE. 598-4441
GUTTERS • INSULATION • DOWNSPOUTS •
"WE DO A COMPLETE JOB"

So luxurious! And so inexpensive!
Rich sculptured and plush Saxony carpet at the price you want to pay!
Armstrong
There are so many things to consider when choosing carpet. Traffic, color, natural fibre or man-made, textured or plain. We'll be glad to advise you on the right sort for the area you want to cover.

Armstrong
Armstrong

Come in and see this superb collection of colorful Armstrong carpet!
8-25
Phone 598-4441 after six: call 598-7024 for an estimate
Capital City Carpet & Lino
1920 OAK BAY AVE.

WIN!
A STEAK DINNER FOR TWO
WRITE A BETTER CAPTION CONTEST!
"Are you sure this is what the boss meant when he said, Round up all the mustangs?"
MY CAPTION:
NAME:
ADDRESS:
PHONE:
FILL IN AND DEPOSIT AT GlenOak Ford
1060 YATES AT COOK
384-1144
CALL COLLECT, VICTORIA

RE-ELECT DON MUNRO
PROGRESSIVE CONSERVATIVE
ESQUIMALT-SAANICH
YOUR CONCERNED MP FOR THE PAST SEVEN YEARS
He is Chairman of The Standing Committee on External Affairs and National Defence.
He has worked hard for his constituents on:
National Issues —
Foreign Policy
Canadian Unity
The Monarchy
Canadian Merchant Marine
Law of the Sea
Veterans' Affairs
Local Issues —
Tanker Route Proposals
Environmental Control Measures
Pensions and Indexation
Commercial and Sports Fisheries
Airport Expansion and Radar
Sidney Wharf and Breakwater
CFB Esquimalt Construction Programme

EVERY MONTH DON DEALS WITH OVER 600 CONSTITUENT PROBLEMS
Your needs are his concerns!!
RE-ELECT
a man who cares
DON MUNRO
for Information or Transportation
3948 Quadra St. Victoria 479-1658
202—2405 Beacon Ave., Sidney 656-0101
1253c Esquimalt Rd., Esquimalt 384-6154
Inserted by Munro Campaign Committee

# McKitka leaked development plans: wiretap

NEW WESTMINSTER (CP) — Wiretap evidence presented Friday to a B.C. Supreme Court jury indicated that land developer Walter Link had the inside track on a proposed bonanza development in the municipality of Surrey.

In a phone call intercepted by RCMP, confidential information regarding the development was leaked to Link by former Surrey mayor Ed McKitka, who has pleaded not guilty to nine charges including breach of trust, demanding a benefit, and using threats and deceit to attempt to influence an alderman.

The telephone conversation, in which McKitka told Link he had met all morning with the municipal planner, engineer and manager, occurred June 7, 1977, prosecutor John Hall told the jury.

"What about the Town Centre over there?" Link asked in the taped conversation.

McKitka: "We're gonna have an explosion of land here again."

Link: "Beautiful. What about the Town Centre, what is the . . .?"

McKitka: "Buy anywhere on Hjorth Road, from Surrey Place or Guildford, down to the highway . . . that road becomes a bonanza development."

Prosecutor Hall said the wiretap evidence related to charges that McKitka, Surrey mayor in 1977, breached the trust of his office by disclosing confidential information to Link.

Crown witness Lee Tan, Surrey's deputy planner, testified that his department began devising plans in March, 1977, for a town centre project in which Guildford and Whalley would be linked by a commercial strip.

Tan said the plan was highly confidential.

He said the proposed connector (Hjorth Road) was previously zoned residential and property values were expected to go up substantially when the road was rezoned as commercial.

The planner said the proposal went to council, and thus became public, in August, 1977.

Real estate saleswoman Pearl Coutu testified that on June 14, 1977, before the commercial proposal was made public, she sold a piece of property on Hjorth Road for $158,000.

She said the property quadrupled in value after it was rezoned in July, one month after her client had sold it.

In earlier evidence Friday, property developer Joe Beck was cross-examined by defence lawyer H. A. D. Oliver about the discussions he had with McKitka regarding Fleetwood Village Developments, a $15-million commercial project.

Beck agreed that at no time did McKitka demand any benefits from him.

Oliver's question related to the fourth count on the indictment, which accuses McKitka of unlawfully demanding a benefit from Beck as a consideration for helping him to get a land use contract.

Justice George Murray asked Beck to explain two passages in an RCMP interception of a conversation he (Beck) had with McKitka.

In the conversation, McKitka said: "Get me another five from them. I need it within a week." Later, he said: "Here's my brochure . . . come over here. I need five more."

Beck said the first reference was to campaign funds and the "them" referred to Walter Link and Steve McGuire, and the second reference was to campaign brochures.

Beck said the conversation took place shortly before the November, 1977, civic election. He said he made a $200 contribution to McKitka's campaign.

The trial continues Monday.

# Deportation order fought: he may be born Canadian

VANCOUVER (CP) — A 39-year old man who says he does not know where he was born is fighting an immigration department order deporting him to the U.S. on the grounds that he just might be Canadian-born.

His wife took her protest to the streets Thursday, seeking public sympathy for Jay Anthony Christopher.

Eileen Christopher, 28-year-old mother of two, carried a placard with the message: "Russians get work permits. My husband gets deported."

It referred to the recent speedy decision to allow a Russian and his girlfriend who recently defected from a Soviet freighter in B.C. waters, to remain and work in Canada while their permanent status is considered.

Carrying the placard and pushing a stroller bearing her two-year-old son, Mrs. Christopher paraded downtown in the area of Georgia and Burrard streets.

Christopher is emphatic that he does not want to be sent back to the U.S., after living in Canada for 10 years.

Vancouver lawyer John Taylor has taken up Christopher's cause and has asked Immigration Minister Ron Atkey to defer Christopher's deportation order, issued Oct. 29, until the citizenship matter is clarified.

Taylor recommended the case be sent to the immigration appeal board which, he said, would have jurisdiction to deal with the matter on compassionate grounds.

Taylor said that at his immigration inquiry, Christopher was not represented by counsel and the marriage certificate was not filed as an exhibit.

Taylor said he also has advised Atkey that Christopher's birthplace is listed as Cornerbrook, Nfld., on both the marriage certificate and son Gino's birth certificate.

Taylor said Christopher had told the inquiry officer he did not know where he was born.

Christopher said in an interview Thursday that he was raised in the U.S. as an orphan "by a Sicilian family."

Immigration authorities consider him an American, Thomas Robert Henderson, also known as Jay Anthony Christopher.

★

# Last bid fails for Jakubowski

VANCOUVER (CP) — A last-ditch attempt to end immigration department proceedings against Polish seaman Tadeusz Jakubowski failed Friday in the federal court of appeal, leaving the 40-year-old defector badly shaken by the outcome.

Jakubowski must leave Canada voluntarily at midnight Feb. 28, or be deported and face possible imprisonment in his native land as a result of his anti-Communist activities.

"I'm positively horrified," he said tearfully through his interpreter-friend Polish-Canadian Jerzy Mazuruk. "I think I'm being treated very unjustly."

The two-day hearing was one of several attempts Jakubowski has made in court to win refugee status in this country during the past two years. The immigration department has ruled that he doesn't qualify as a political refugee.

Jakubowski walked off a Polish factory ship in Vancouver in October, 1977, saying that if he returned home he would be imprisoned for five to seven years. He said he took part in food riots in Poland in 1970.

Jakubowski's lawyer Don Rosenbloom said he will contact the immigration minister's office Tuesday after the federal election Monday and ask for a minister's permit based on "humanitarian grounds" or "changing world circumstances."

"Here's a case of a man who has been here for 2½ years and has an excellent employment record," Rosenbloom said. "I hope the minister will be receptive to taking a sober look at this case."

# Victoria reps on bus board

The provincial cabinet has appointed two Victoria area residents to the board of the Metropolitan Transit Operating Co.

Oak Bay's John Goult and George Wheaton, of Victoria, join W. L. Anderson, T. A. Cook and Ronald Granholm, all of Vancouver, W. H. Preston of Richmond, amd W. E. Reid of Delta, on the board.

# Refugee flight ruling

VANCOUVER (UPC) — An arbitrator has ruled that Wardair need not use Air Siam flight attendants on its refugee airlift program in place of members of the Canadian Air Line Flight Attendants' Association.

Cathy Bruce, business representative for CALFAA, said Friday arbitrator Brian Williams of Calgary ruled the union's collective agreement does apply on the airline's refugee airlift program.

The 600-member union filed a grievance against Wardair in September when the airline hired about 15 Air Siam flight attendants on a separate contract to service the section of the refugee flights from Japan to Malaysia — where the Vietnamese refugees board the flights — and back.

The company said the collective agreement did not apply to the Japan-Malaysia section of the flights because they were wholly outside of Canada and therefore maintained it could hire workers on special contract deals.

ANTIQUE AUCTION
Tues., Feb. 19
7 P.M.

*For Details See Our Display Ad At the End of Classifieds*

LUNDS
AUCTIONEERS & APPRAISERS
926 Fort St. 386-3308

*THE CANADIAN RED CROSS SOCIETY*

Victoria City and District Branch

ANNUAL GENERAL MEETING

The Annual General Meeting of the above-mentioned Branch of the Canadian Red Cross Society will be held at Red Cross House, 1046 Fort Street, Victoria, B.C. on Wednesday, February 27th, 1980, at 8 P.M.

**BUSINESS**

1. Reading of the Minutes of the last General Meeting.
2. Business arising out of minutes of the last Meeting.
3. Presentation of Reports for the year 1979.
4. Election of Officers for the year 1979.
5. New Business.

All members of the Branch in good standing at the end of the year 1979 are entitled to attend the Annual General Meeting and are requested to be present.

Nominations for the appointment of Officers and Members of the Branch Executive Committee may be made by any member in good standing and must be submitted in writing, duly proposed and seconded with the consent of the nominee, to the Secretary not less than twenty-four (24) hours prior to the time set for the Meeting.

The Corporation of the District of Saanich

770 Vernon Avenue, Victoria, British Columbia
V8X 2W7 - (604) 386-2241

NOTICE OF MEETINGS

AND SELECTION OF ITEMS

FOR THE WEEK OF FEBRUARY 18, 1980
TUESDAY, February 19, 1980, 7:30 p.m.
Northridge Elementary School,
4190 Carey Road.

COUNCIL MEETING

There Will Be A Break To Recognize Heritage Day At 9:00 p.m.
*Note special location

*For further details please contact the Office of the Municipal Clerk.*

Fisher: the woodstove that's warming the Winter Olympics.

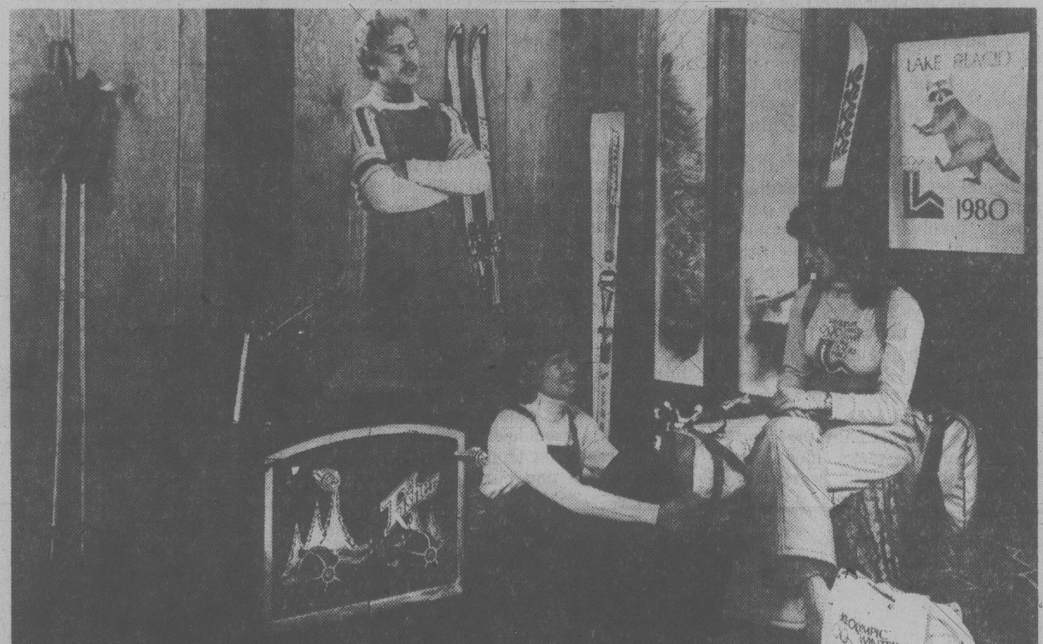
LAKE PLACID
1980
OLYMPIC WINTER GAMES LAKE PLACID 1980

Imagine hurtling at breakneck speed down the side of a mountain with nothing between you and disaster but two thin planes of wood. Or skiing down the 90-meter ski jump when suddenly you're suspended in mid-air, and for a brief instant the world is a quiet place as you understand the glory of flight.

It's the Winter Olympics, with the world's best athletes going all out for the gold. And the woodstove that's keeping the Olympians warm is Fisher, the world's number one cold remedy. Only the very best make it to the Olympics. That's why Fisher is proud to be the Official Woodstove of the 1980 Winter Olympics. Fisher knows the dedication to excellence that it takes to be number one. So do hundreds of thousands of homeowners who have chosen Fisher for its quality construction and reputation for value.

See the Fisher family of beautiful and economical woodstoves. Warm up to the woodstoves that are warming the Winter Olympics—Fisher Stoves.

PATES SUPPLY
VICTORIA
3347 OAK ST. 388-6313

master charge
CHARGEX VISA

Fisher Stoves ®
©1980 FSI
THE OFFICIAL WOODSTOVE OF THE 1980 OLYMPIC WINTER GAMES

THE NO FEE RRSP

- A Registered Retirement Savings Plan with absolutely no fees of any kind.
- Inquire about the possibility of transferring your present RRSP to our plan.
- Savings option at 12½%, subject to change quarterly.

12¼%
annually for 5 years
GUARANTEED

- Call collect, drop in or write to our local branch for a 16-page booklet and RRSP kit.

Extended Business Hours
Sat. Feb. 23 — 10:00 — 3:00
Feb. 25 to 29 till 8:00

- Victoria: 1019 Blanshard St.
(604) 388-6601

Vancouver: 681-5464
White Rock: 531-7525
Vernon: 542-4377
Prince George: 564-2300

SERVING BRITISH COLUMBIA SINCE 1894

Credit Foncier
CREDIT FONCIER TRUST

MEMBER CANADA DEPOSIT INSURANCE CORPORATION

at GREAT PACIFIC MANAGEMENT CO. LTD.

Your RRSP Can Beat Inflation . . . What it takes is a Plan!

You can invest — in an RRSP for example, not just to generate tax savings (all RRSPs save taxes) . . . but to make your money grow.

INDUSTRIAL GROWTH FUND
No. 1 over 11 yrs. up 570.9% (includes dividends).

CANADIAN GAS and ENERGY
(Specialty fund) No. 1 over 5 yrs. up 342.7%.

GOLD TRUST
(Specialty fund) Qualifies as a RRSP diversified in Canadian-owned mining companies. 1 yr. up 110%.

OUR COMPANY HAS OVER 25 RRSPs TO CHOOSE FROM

For more information without obligation, phone or write to . . .

NAME
ADDRESS

GREAT PACIFIC MANAGEMENT CO. LTD.
906 HILLSIDE AVENUE,
VICTORIA, B.C., V8T 1Z8.
PHONE 383-4178.

1-15

Victoria Times
ESTABLISHED IN 1884

COLIN D. McCULLOUGH, Publisher
GORDON R. BELL, Managing Editor
BARBARA McLINTOCK, Editorial Page Editor
Proprietor — Victoria Times Division of F.P. Newspapers Ltd., 2621 Douglas Street, Victoria V8W 2N4
Telephone 382-3131
SATURDAY, FEBRUARY 16, 1980

# Another chance for Clark

Nine months ago, Canadians decided to give Joe Clark and his Conservative team a chance.

They decided that Pierre Trudeau and his Liberal team had not, in 11 years, been able to translate the dreams of Canadians into reality. They decided that to offer the Liberals another term would be an invitation to the continuation of the problems already plaguing the country — inflation, unemployment, disunity, a rising federal deficit.

The Conservatives have not, in the short time available to them, been able to fulfill the hopes invested in them last May. Especially in their first weeks in office, they showed painfully clearly their limited experience with the process of government. First briefings with senior civil servants taught them how unrealistic many of their campaign promises had been — the idea of moving the Canadian embassy in Israel to Jerusalem, for example, or of making a further $2 billion worth of tax cuts to stimulate the economy.

Ministers made repeated political blunders — Ron Atkey's statements comparing Arabs to barking dogs, the off-again, on-again statements of Clark and John Crosbie about economic promises.

Yet for all that, the Tories deserve another chance. By the time Crosbie presented his first budget, the party had come up with a general blueprint for two key parts of Canada's future: the economy and energy.

It remained a rough-and-ready blueprint, doubtless needing further refinement. In some areas it applied too broad a brush, ignoring regional differences and needs or applying tough, belt-tightening measures equally to those who could well afford it and those who couldn't.

But it addressed the most difficult questions facing Canadians and addressed them with courage. It told Canadians that we cannot continue to spend billions of dollars more than we earn, year after year. It told Canadians that we cannot continue to ignore the world crisis in energy by adopting a domestic price of less than half the world price. It told Canadians that we were going to have to live with disturbingly high inflation and unemployment for the next few years if we were to avoid much worse economic problems later.

To date, the Liberals have not addressed those questions at all. The recycled Mr. Trudeau has agreed that oil prices must go up, but he won't say by how much or when. He has agreed that the deficit must come down, but he won't say by how much or how. He has agreed that Canada should work towards energy self-sufficiency but he has provided no detailed program of how this will be achieved.

The NDP (who should receive credit for having run the most constructive, least negative campaign of any of the parties) have addressed the questions. Since they have no chance whatsoever of forming a government, however, their answers are little more than pointless rhetoric that will never have to be translated into practical terms.

The re-election of the Conservative government will not make life easy for Canadians. Indeed, in the short run, it may make life considerably more difficult.

The Conservative policy on the economy and energy may, however, force Canadians to make the decisions that must be made if we are to maintain our world position and our standard of living in the 1990s and the 21st century.

The voters should give the Tories the second chance they need to implement these policies.

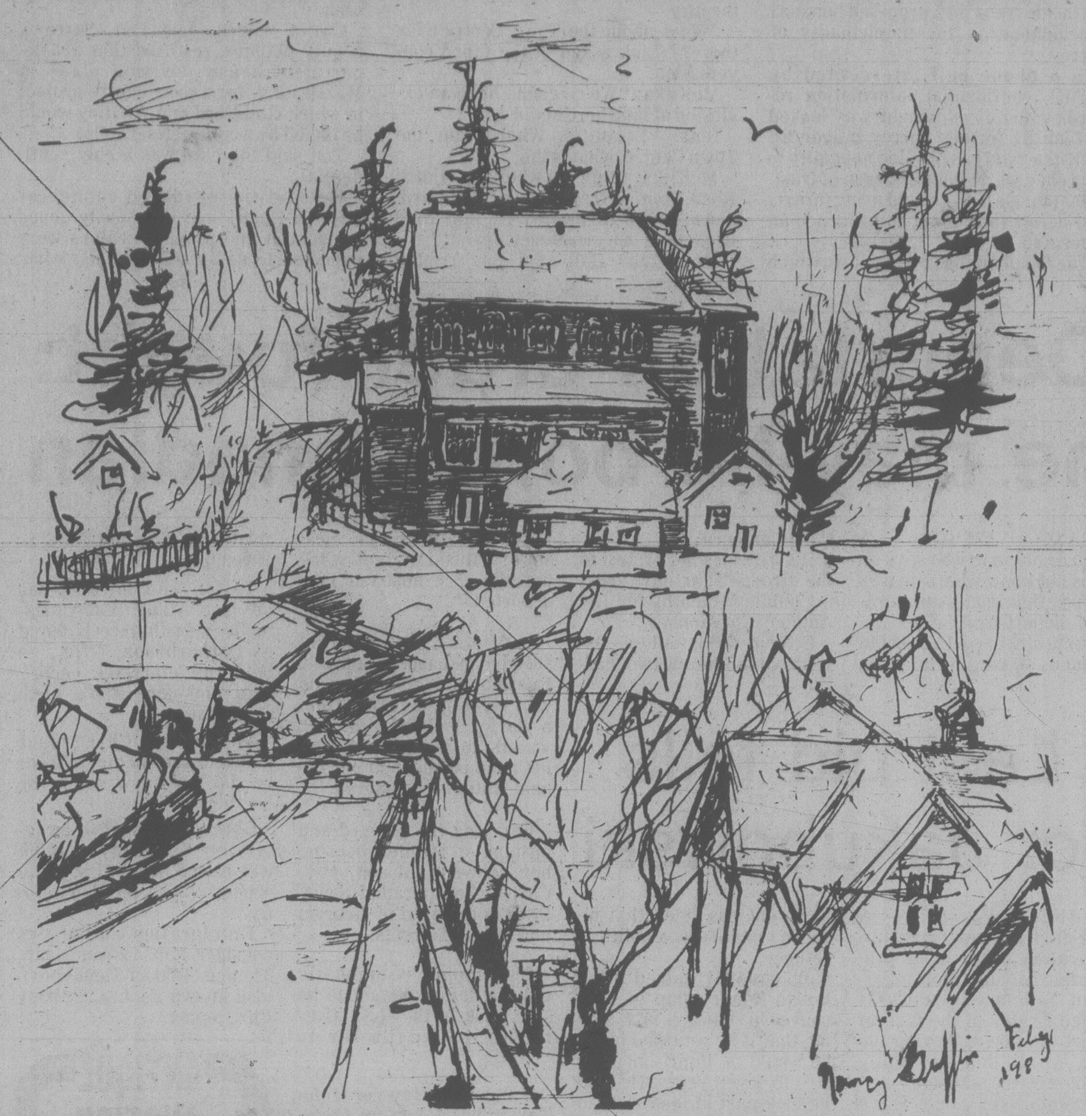

St. Andrew's Anglican Church — Prince Rupert

by Nancy Griffin

**UVic Forum**

# Self-interest heats inflation

By MARK LOKEN

The persistence of inflation in the modern world has become more than an irritant for policymakers and politicians. It is of increasing concern to all groups in society who struggle to maintain their economic health. Like the common cold there exists no panacea for inflation, because the economy has to deal with too many strains of the "virus".

Inflation may be initiated by "overdoing it", by expending more than the economy produces. This is demand-pull inflation, and we have usually dealt with inflation as though it were of this form. If inflation is caused by excessive demand, we should examine our requirements for increased consumption. Since we have created a society based upon the presumption that more is better, where people consume to create jobs (rather than the opposite), this will involve a drastic reorientation of our thinking.

## Vulnerable economy

Due to our preoccupation with economic growth, our economic health has become vulnerable, and increased prices are now in large part due to cost increases resulting from real or induced scarcity of resources. Induced scarcity may result from less competition in the economy, which has led some groups to try to control the supply of particular resouces such as oil or labor. If inflation is of this cost-price-push form, we need policies designed to stimulate technological innovation so that additional alternative resources can be found to reduce costs. We should also establish better forms of collective bargaining so that we don't face the prospect of inflationary wage settlements at each round of labor-management contract negotiations.

Inflation in Canada is also of the structural form. If prices rise in the expanding sectors of the economy when shortages develop, but do not decrease in contracting sectors of economic activity, perhaps due to government assistance programs, the result is that, on average, the price level increases. For structural inflation we must institute programs to subsidize the retraining and relocation of labor to persuade displaced workers to take advantage of existing opportunities in the expanding sectors of the economy, and to stimulate the development of appropriate productive activities in other areas.

Finally, present day inflation is in large part expectational. If consumers purchase goods now in response to the anticipation of higher prices in the future, and if producers replenish their inventories now in response to the anticipation of higher prices for resources in the future, productive resources may be called into play ahead of the economy's capacity to create new resouces, thus contibuting to upward pressure on prices.

Inflation's discomforts will not be lessened by taking increased dosages of the old medicine. We live in a society that has changed structurally, institutionally, and expectationally. It is a society where the physical needs of all could be provided for.

The effects of long-term inflation, however, will be to redistribute income and wealth in a less rather than a more equitable fashion. Since we do not seem to agree on how to redistribute existing wealth, we must come to some agreement on the future utilization of existing resources, and the procedure to be adopted for the creation of new resources.

## Identify beliefs

Perhaps we need to become less acquisition oriented and more value oriented, that is, to identify our fundamental beliefs. Do we really believe that our problems as a society would be significantly lessened if all groups had access to a greater degree of wealth? If not, would various groups be willing to accept a lower level of wealth in order to offset the redistributinal effects of inflation? If we all continue to pursue our own self-interests we will have to continue to treat inflation the way we treat the common cold — by treating symptoms rather than causes!

*Mark Loken is an economist with the University of Victoria. UVic Forum is joint project of the Victoria Times and UVic, co-ordinated by professor Richard Powers. Opinions expressed are those of the author.*

**Allan Fotheringham**

# Liberals' sentimental cynic

OTTAWA — "*In this game you have to be a bit of a sonofabitch. Joe Clark doesn't quite have it*" — Jim Coutts, 1960.

In a campaign that has been based entirely on image, not on issues, not enough attention has been paid to the people who manufacture the image.

Jim Coutts, principal secretary to the once and future prime minister, Pierre Trudeau, is one of the most powerful men in Canada by dint of his position.

So far, he has managed to escape public scrutiny because of his allegedly anonymous role.

## Matter of trust

The slick backroom boy has become so slick, and so few people — press and party — now trust him that there is strong speculation he will have to be replaced when the Liberals resume their tiresome role as the Natural Governing Party.

Coutts, more than any other principal secretary to a Canadian prime minister, has become personally involved in this election because of his personal links with Joe Clark. He does not respect Clark — as the quote above from university days 20 years ago indicates — and privately feels offended that he (and his party) could have been defeated by him.

Pride is the spur. Vindication is the aim.

Coutts, with his baby face and pink, cheerful cheeks, looks far younger than his 42 years. He could almost pass as a teenager — save for the ostentatious shocking-red suspenders and the flashing silk ties.

He and Clark clashed at the University of Alberta, Coutts as Liberal leader and prime minister in the student mock parliament, Clark as opposition leader.

A charming elf, much cherished at dinner parties for his imitations of Jack Pickersgill, Paul Martin and John Diefenbaker, Coutts is now regarded generally by the press as an artful sneak.

"Sit down and let me mislead for a while", is a favorite opening. The problem (for Coutts) is now that his game has become so practiced, so tiresome that he is simply not believed on anything. The boy has faked "Wolf!" nine times too often.

In last spring's campaign, one dying night in Charlottetown, when a desperate, confused Trudeau had obviously lost the election, reporters noted the fact that Coutts, lurking stage left as usual, had tears dripping down his face.

The truth is that Coutts cries often — but only over Liberals.

During an embarrassing episode in Thunder Bay, retiring cabinet minister Robert Andras and Trudeau traded overflowing, overblown tributes to one another in such pathos that one wanted to leave the room.

Such party smarm touches him. Coutts crouched at the rear with tears welling from his eyes.

The press and party insiders know — and Coutts knows — that Andras refused to run again in frustration, as he saw the 1980 campaign tack shifting left again and realized that he would never be the new Liberal finance minister.

Those who know him well — Coutts has never married — say that to him the Liberal Party has become his surrogate family. He extends to the party the emotional ties that others connect to loved ones.

It's this irredeemable track record that has put in question the usefulness of Coutts in a new Liberal government.

## More interviews

He boasts — in reply to the charge that Trudeau has done a disappearing act — that the Liberal leader has given 12 whole interviews this time, as opposed to 10 in 1979. What is more indicative is that only three of the "interviews" have been with the pencil press.

Coutts, like former principal secretary Jack Austin and ex-Senate leader Ray Perrault, believes that interviews with the leader should be used as carrot-and-stick weapons — those who are critical of the master are to be punished and shut out.

In the most debasing campaign in years, he has orchestrated the debasement.

The man at the right hand of the future prime minister is that most strange animal, a sentimental cynic.

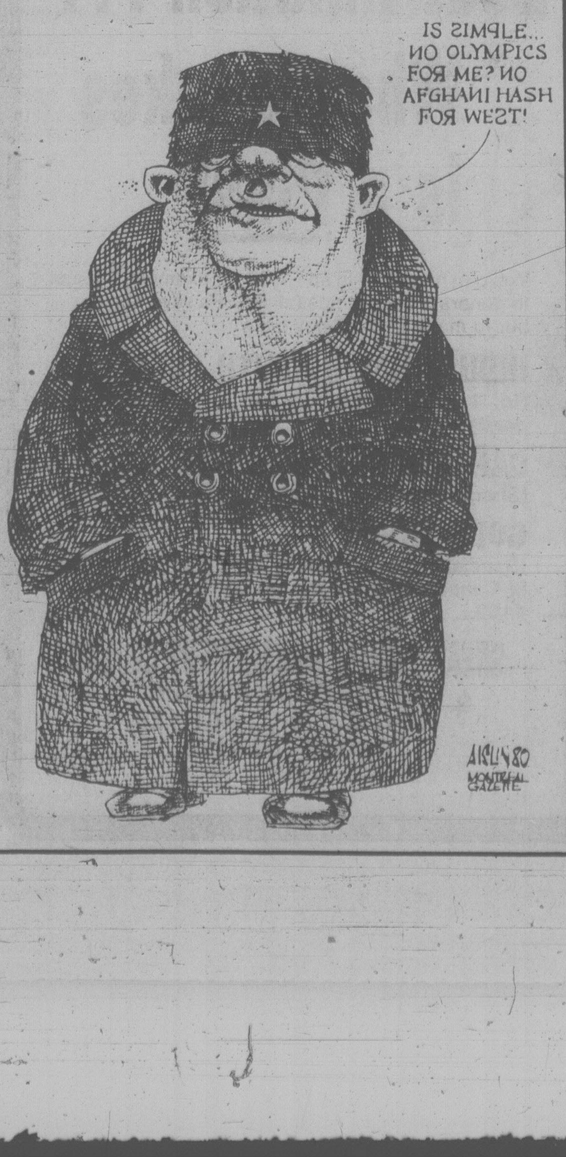
IS SIMPLE...
NO OLYMPICS FOR ME? NO AFGHANI HASH FOR WEST!
AISLIN 80
MONTREAL GAZETTE

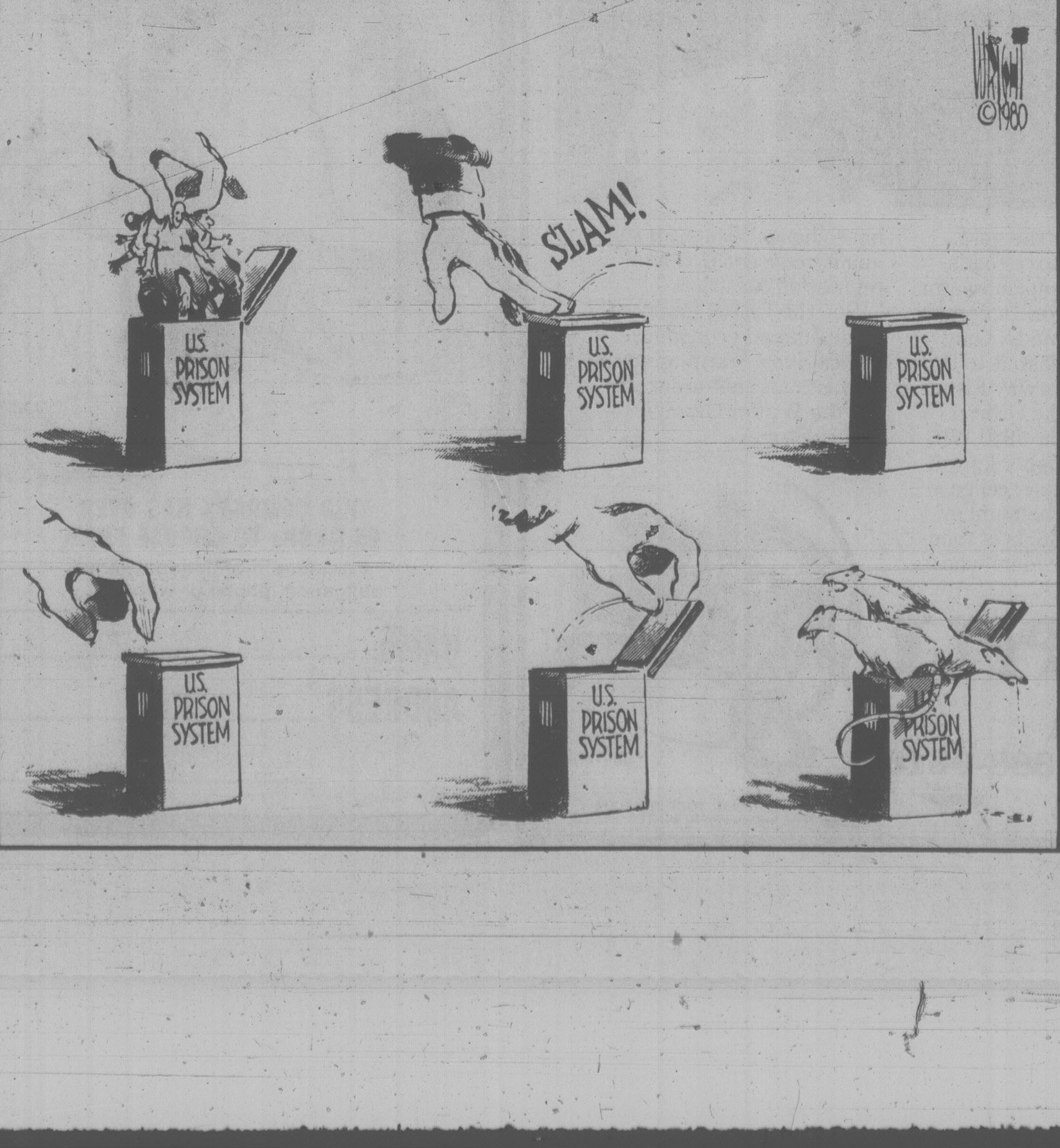

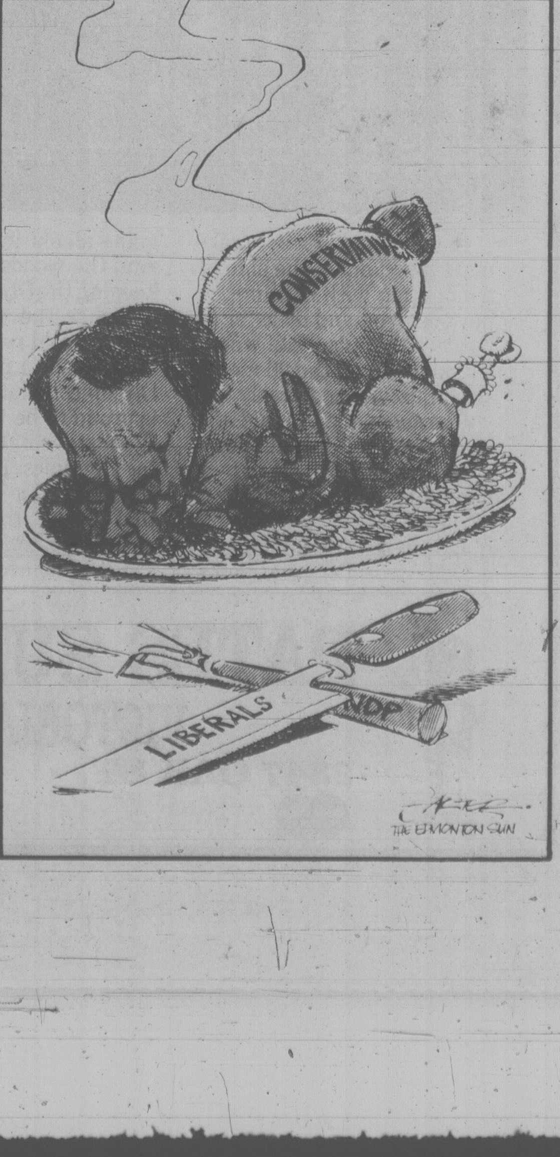

## Barbara McLintock

# At least it's over

A couple of last-minute election notes before the election campaign is, mercifully, for all intents and purposes, over. As so often seems to be the case in federal campaigns, the whole event seems to have degenerated into a contest to see which party's leader and workers have the most stamina — and how many voters have enough stamina to stay even mildly interested all the way to polling day.

To a degree, the campaign appeared a little shorter this time around than it did last May because heavy electioneering didn't get underway until after Christmas. However, seven solid weeks of political speeches, political pamphlets, and political pronouncements is an overdose enough to sicken all but the hardiest political addicts.

Especially in elections like this one where a full enumeration is not required, there seems no bureaucratic reasons why campaigns have to be two months long and more. A brisk five or six-week campaign would give all parties plenty of time to make public their platform, all leaders plenty of time to cross the country once (and extra trips do little except waste jet fuel and add to Air Canada's profits), all voters plenty of time to learn about the issues and get on the voters' list.

A campaign promise to reduce the length of future campaigns — made near the end of a seven or eight-week one, would probably be one of the most popular with the voters. And, if implemented, it wouldn't cost the taxpayer a single extra dollar.

□

Let us be charitable and hope also that the length of the campaign is the reason for the uncivil and unreasonable behavior being shown in some election circles these days.

In both Esquimalt-Saanich and Cowichan-Malahat, there are constant complaints of election signs being ripped down, apparently on a non-partisan basis. Conservative and NDP signs both seem to be the victims of attacks. Perhaps some voters are just showing in a puerile way that they don't care for any of the politicians any more.

And as for the behavior of the crowd at the final all-candidates meeting for Victoria riding, it might have been more appropriate for a Spanish bullfight than for an alleged part of the democratic process.

The root of the problem seemed to be a half-dozen visitors who were strenuously anti-NDP and who began to yell within seconds of New Democrat candidate Robin Blencoe beginning his speech. Their shouts, it might be noted, could not be described as actual heckling (with the exception of a couple of bright one-liners) but merely random insults having nothing whatsoever to do with the content of the speech. Suggestions were made, for example, that Blencoe should go back to Britain where he was born, or go to Sweden or Switzerland (the relevancy of those two countries not being readily apparent), or answer all at the same time questions about inflation, energy prices, and interest rates, or go back to being an alderman, or stop being an alderman, or just grow up a little.

A group of NDPers joined in with the usual shouts of "Sit down," "Be quiet," and "Shut up" — along with a couple of literal-minded types who tried to help their candidate by providing specific answers to rhetorical questions. The meeting became nothing more than a cacophony of sound, with not a single individual syllable discernible.

This happened on about half a dozen occasions throughout the meeting, the only credit either side can take is that fistfights at least were avoided.

□

Credit for the best line of the campaign's last week should go to Dorothy Ratzlaff, the Marxist-Leninist candidate in Victoria. At the same all-candidates meeting, she explained to the crowd that "The Rhinoceros Party too is a party of the rich."

Ratzlaff also gave the group an interesting lesson in semantics. She said that a person making $100,000 a year was not one of "the rich." Rather, he or she should be described as "wealthy." Only those who own factories, oil fields, and the like should be described as "rich." Oh.

□

It is reliably reported that an NDP canvass supervisor noted that one of his canvassers was not listed on the party membership rolls. Why was this, he asked the candidate.

The canvasser looked at little abashed. "Oh, I can't join the party," she said. "I'm already a member of another party."

"And which party is that?"

"The Conservatives, of course."

## Ellen Goodman

# No real heart for it

They are all playing "What's Happening To Ted." It is, after all, the favorite political game of the moment. The senator is rolling a million into a shoestring and the fans are out in search of the whys.

"Why?" the political sports writers ask a Kennedy adviser.

"Afghanistan," he answers. "Iran. Brezhnev. The ayatollah." Kennedy began running against Carter's economic policy and now he's the first walking wounded of the second Cold War.

"Why?" they asked another writer.

"Chappaquiddick," he says. The issue won't die. The campaign is drowning in doubt.

"Why?" they ask a media mogul.

"The press," he muttered. They're making Carter look like a statesman and Kennedy look like a bumbler.

Finally they ask a Kennedy strategist with an Iowa hangover and a case of New Hampshire dreads, and he answers: "Everything is wrong."

Well, I don't usually play this game in print. If I bet on politics, I'd be in hock up to my second mortgage. I was the last in the crowd to believe that Kennedy would run.

* * *

But like everyone in Massachusetts, I'm a long-time Kennedy watcher. It comes with the territory. And this campaign just doesn't compute. Everything is wrong.

Whatever you used to say about Kennedy, you never would have called him inarticulate. Whether you agree with him or didn't agree with him, you never would have called him uncertain, floundering, bumbling. There was a sense that he knew in his gut where he stood, what he stood for.

Those who have followed him know that at times he can be incredibly distracted. He clicks out and nobody's home. But watching him now going through the motions of campaigning, I feel embarrassed, as if I were watching a great athlete striving for a comeback with bad knees. I want to change the channel.

His voice is strained, his timing is off, his eyes are glazed and his energy is drained by bad news or bad back or bad timing, a bad Karma. Everything is wrong.

But one impression keeps percolating up through the "everything". One sentence keeps recurring in my brain: The guy doesn't want it.

It's written in his body language. It's in his eyes, his speech patterns, his erratic behavior. It's even in the calm, almost depressed effect. The man doesn't really want to be in Iowa, Maine, New Hampshire. He doesn't want to be asked again about Chappaquiddick, about his sex life, about the shah.

Before the Iowa vote, when I talked with Joan, I shared my own gut impression with her. She listened, as she does, intently and then sat a few seconds thinking before she answered.

"You really have to want it. You have to want it so bad you really can taste it. Otherwise you wouldn't be able to put up with all that's thrown at you — including all the articles, insinuation and all the stuff.

* * *

"You have to want it so bad and know you are the best because otherwise you could be deterred. You could read all the junk and start to cry every-other minute . . . You just have to have that vision straight ahead. Ted has that. Otherwise, how could you take it? Because it's a bitch, frankly."

She is right. You have to want it so bad you can taste it. Or else you can't take it. That, I think, is her husband's problem.

Looking at him from the stands, I see a man running for president dutifully, fatalistically, unhappily. I see a complicated man with a lot to win by losing. Privacy, peace, family, personal freedom.

If Ted runs and loses, he exorcises the past. He's done it; he's run for president and doesn't have to do it again. If he runs and loses, he exorcises the fear. He has survived. He is, in a very real sense, a free man.

Kennedy was pushed into this race by internal and external pressures. His relief and delight in deciding has been followed by the depression of running. I'm no more a shrink than a sports announcer, but it looks to me like Ted Kennedy just plain doesn't want it. And that's why everything is wrong.

The Boston Globe

# Letters to the editor

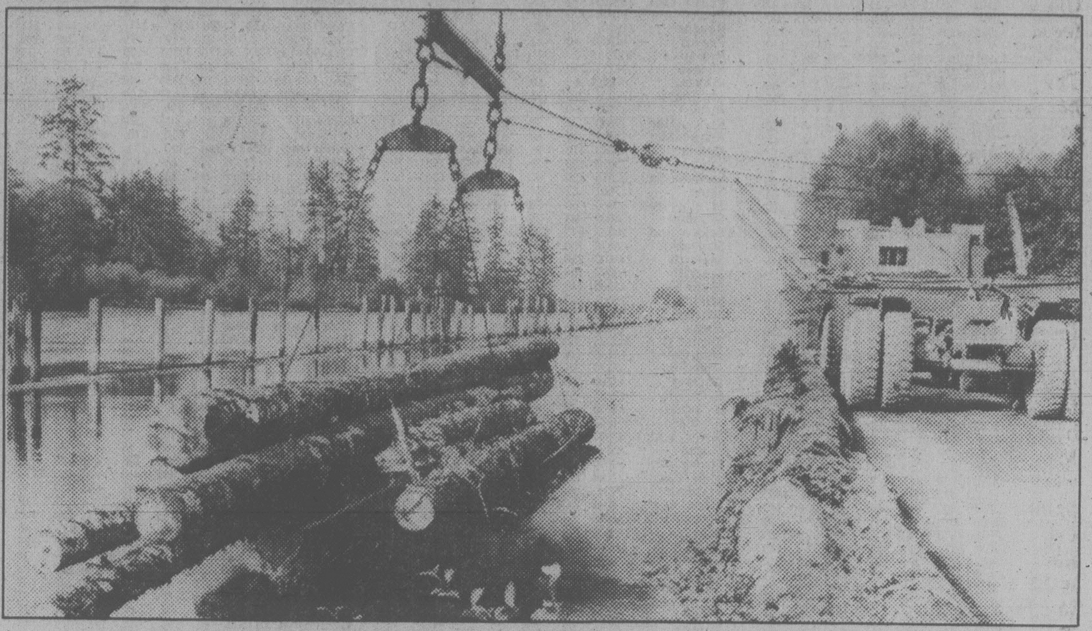

B.C. timber is in short supply and the public remains uniformed, says reader.

## Inform the public

A reserved compliment to the Canadian Institute of Foresters for the public forestry lectures they recently presented. To those who attended the series and listened attentively, interspersed amongst the baffle-gab, the tip of the impending forestry crisis was revealed.

The series' speakers admitted, in one way or another, that we are just about to run out of forestry resources. During the glory days of logging now coming to an end, the old guard botched-up on their calculations used to insure a sustained yield from B.C.'s publically-owned forests.

The public is still largely ignorant of the situation. But they will know more about it after March 11, when the report on the state of our provincial forests is tabled in the legislature as required by the new Ministry of Forests Act.

Meanwhile industry blissfully persists in efforts to increase the rate of logging and plant capacity, backed by Forest Service planners who are using inadequate data and faulty logic.

However, there are a growing number of progressive Foresters and members of the public who are aware of the real nature and extent of the problems.

The just completed series of lectures exposed the great need for more public debate.

I positively suggest the following: Host another series of lectures and panel discussions in Newcombe Auditorium during this spring. The Chief Forester of the Province during his lecture offered to give another at a later date about the trade-offs involved in multiple use. And I am sure that MacMillan Bloedel would welcome the opportunity for a public viewing of presentation concerning their future plans which they are now making privately to caucuses, union officials and forestry professors.

As an environmentalist I would be happy to appear on a panel discussing sustained yield and the need for wilderness preservation.

I'm positive that, for a well advertised free series held in Newcombe, there will be turn-away crowds just as there were for the last series. — Paul George, Vancouver.

## Immoral grip

I am an ordinary citizen who has recently become aware of an unfortunate situation in this province. As one who believes in freedom of choice and the right to think for oneself, I view the current position in the B.C. Medical Act, which considers any attempt to diagnose, treat, or attempt to prevent any disease, ailment or injury, by anyone other than a doctor, to be a criminal offence, as a direct attack on my basic human rights. This goes against my sense of justice, and as a proud Canadian and British Columbian, I am determined to do anything within my power to have this oppressive law revised.

It is with these sentiments that I have joined the "July 16 Movement", banded together with people from various backgrounds to fight for this our common cause.

Think about how you feel and ask yourself whether you can really justify having to rob society of extremely valuable alternatives to the monogamous doctrine of the B.C. Medical Association. These alternatives include reflexology, acupressure, massage, herbology, iridology, and others.

All we are asking, is that, we the people, be given back our God-given right to seek and choose our own mode of healing and that this immoral grip on our absolute freedom be removed. — Richard Inglin, 3-1349 Grant Street.

## Promote peace

A Washington Post news release published on Feb. 4 revealed that American safety will be in great jeopardy if Salt II is not ratified. The intelligence officers indicate that without Salt II the Soviets could increase their missile fire by 250 per cent with devastating consequences to the U.S. Of course without the Salt restraints the U.S. could retaliate with a similar increase. Consequently it must now be obvious that the world cannot endure more arms. This gigantic increase in arms instead of providing world security is contributing to the greatest insecurity since 1939.

Peace advocates for the past decade have published similar warnings but these have been labelled naive. Dr. William Epstein, former Director of the Disarmament Division of the U.N., in a lecture at UVic last year predicted exactly the same results with the Mx. project as is now claimed in the intelligence report.

The arms race is also more than the economy of the world can endure. More money is spent on arms than on world health, foreign aid and international peacekeeping combined.

The American intelligence reports makes it obvious that increased arms do not lead to international security. Consequently we must now take seriously the suggestions presented by peace advocates. Some alternatives that should receive serious consideration by the Canadian government are:

(1) Canada should support the adoption of Salt II by the two super-powers.

(2) Many military industries should be converted to civilian projects. The Pacific and Atlantic Coasts require search and rescue ships and planes. All large cities require improved rapid transit.

(3) The Disarmament and Arms Control Unit of the External Affairs Dept. is the only government agency devoted solely to peace, however it operates on a minimal budget. Its funds should be expanded in keeping with the request of Kurt Waldheim to .1 of 1% of the defence budget.

(4) Canada should support the strengthening of the UN peace-making institutions and recommend the establishment of a permanent international peacekeeping force.

(5) Many nations have requested non-alignment status. However without international security they are forced to rely on one or other of the super-powers.

(6) Information programmes both at the student and adult level should be expanded. (A recent programme on Afghanistan sponsored by the University of Victoria was attended by 300 people.) The communications media must accept greater responsibility in keeping the public fully informed.

Certainly, in the search for international security, the arms race is obsolete and other alternatives must be emphasized. — Jack M. Drummond, 2764 Dorset Road.

## Vindictive act

If an average person, without the benefit of background knowledge about the Post Office, were to read your editorial Civil Disobedience (*Times*, Jan. 31) the position you take would appear quite plausible. As an officer of CUPW, I feel that it is necessary to describe briefly for your readers the conditions facing our union in negotiations prior to the 1978 postal dispute.

It was not impulsiveness or radicalism that drove postal workers to go on strike; rather, it was the frustration built up over 15 months of trying to negotiate with a government which was clearly acting in bad faith as an employer. The government failed to make any counter proposals to our set of demands for over a year; when, at last, the government offered us its proposals, these amounted to rollbacks of gains achieved by the union over a period of 15 years.

On the level of national politics, the Trudeau government acted as though postal workers made a convenient group of scapegoats on which to lay the blame for Post Office inefficiency and national problems in general. Postal workers were constantly portrayed as over-paid, lazy and unreliable. All problems in the Post Office (the government? Canada?) could be resolved simply by firing 500 (1,000? 2,000?) militant (lazy? pinko?) union members.

In October, 1978, postal workers faced the prospect of a strike as our last resort to achieve decent wages and working conditions. We exercised our legal right to strike and, within 48 hours, our government and our employer imposed legislation intended to wipe out our collective bargaining rights.

When working class people are quite clearly treated as third class citizens, they are bound to take a critical and unsentimental look at Parliament and at a law-making process that has generally received uncritical respect and obedience. The desire to be law-abiding is not the exclusive guide to the proper conduct of any citizen; there is also a requirement that laws passed by a government be just and fair within reasonable limits. It is not sufficient to obey the law of the land simply because it has become — overnight — the law of the land.

As is well known, close to 23,000 postal workers defied an unjust law of Parliament for several days; it was the threat that thousands of ordinary Canadians would be indiscriminately fired that brought the dispute to an end. Like most of us who have faith in unionism, I counselled fellow workers, at that time, to defy the law. After full discussion, and by secret ballot, our local decided democratically to continue the strike. So far as I am concerned, this was no disgrace to unionism but was an affirmation of the dignity and human rights of working class people.

Although it used all its weapons against CUPW in 1978 to win one round, the government continued and intensified its campaign against our union by prosecuting Jean-Claude Parrot and the rest of our national leadership. These prosecutions have proceeded at great expense to the taxpayer and at equal expense to our union. It is my opinion that using all the resources of the Canadian state to put nine guys in jail for three months each is a vindictive act of pettiness. — Peter de Belle, Vice-President, Victoria local, Canadian Union of Postal Workers.

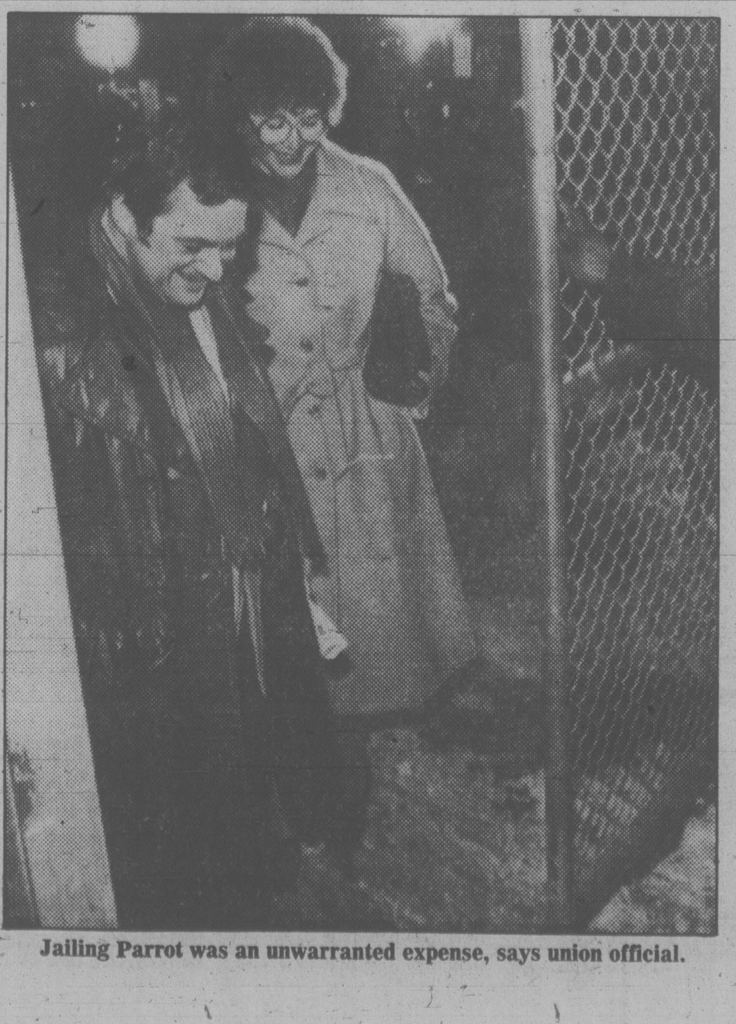

Jailing Parrot was an unwarranted expense, says union official.

## History sought

With so many history-minded people in Victoria, perhaps I will receive some help.

For the purpose of putting together a family history I am requesting information on the following people. Specific dates and places of births, deaths and marriages are sought, as well as anecdotes.

The parents of Jane Taylor: Sarah (nee Eastland) and Robert Taylor of Seven Oaks, Kent, England.

The parents of Thomas Brooker: Annie (nee Young) and Thos. Brooker of Brooks Grove, Halstead, Kent.

Thomas and Jane Brooker of Victoria, parents of: Thos. Cuthbert Brooker m. Svea Peterson; Annie Maud Brooker m. Herbert Anscomb; Lillian Florence Brooker m. J. M. Lawson, children: John, Douglas; John Spencer Brooker m. Ruth Hanson, child: Robert.

Siblings of Jane Brooker (nee Taylor): Harry Taylor m. Jane Creedon, children: Ferdinand, Edith, Harry, Robert. Robert Taylor. Elizabeth Taylor m. John Staker Anscomb, children: Bute, Herbert.

Judah Philip and Maria (nee Harris) Davies. Arr. Victoria 1863, children: Joshua, Henry, Philip, Henry. Elizabeth m. Mr. Schultz, child: Samuel Davis Schultz. Cecelia m. Francis Joseph Sylvester. — Joan B. Modrall, Box 2036, Salmon Arm.

## Female draft

For several years now feminists in America have demanded total equality between females and males. These feminists have demanded to become everything from stevedores to police officers, to miners, to loggers, to reporters sniffing around in male athletes' dressing rooms. And so far, the feminists have much more often than not had their whimpers, squeals and bellows responded to in a positive fashion.

Now, America is on the verge of reinstating the military draft, but with a different twist — females as well as males will be called up for duty, something I am sure which will make feminists happy, particularly those who cherish females in the armed forces being compelled to dash right into the swashbuckling role of combatant.

Congratulations feminists, and remember, female blood will look equally the same on a battlefield as will some male's blood, for death knows no discrimination. — J. Wickstrom, 3264 Shelley Street.

## Look before leap

Clive Tanner's letter attacking Robin Blencoe (Foolish Statement, Feb. 5) is ridiculous and unfair. Doesn't he know that Allan McKinnon betrayed his constituents by leaping from the school board to federal politics in 1972? Tanner should have looked before he leaped, and found out how the current MP first got elected. — Beverley Blackburn, 155 South Turner Street.

# WEEK'S TRADING AT VANCOUVER

**Distributed by The Canadian Press**
**Week ending Friday, Feb. 15, 1980**

Quotations in cents unless marked $. Odd lot sales marked z. Net change is from last week's close of same lot type.

### Resource and Development

| Stock | Sales | High | Low | Close | Net Ch'ge | 1980 High | 1980 Low |
|---|---|---|---|---|---|---|---|
| Aaron Mng | 6000 | 500 | 450 | 450 | —70 | 625 | 450 |
| Abella Res | 57300 | 175 | 160 | 175 | +5 | 180 | 145 |
| Action | 70283 | 250 | 209 | 220 | —15 | 290 | 190 |
| Adanac | 1100 | $7 | 5½ | 5½ | | 7½ | 5½ |
| Agassiz | 115520 | 165 | 150 | 150 | —10 | 175 | 135 |
| Aleta | 18600 | 125 | 110 | 110 | —20 | 165 | 110 |
| Altex | 11500 | 160 | 150 | 150 | —10 | 180 | 150 |
| Amer Fluor | 80930 | 485 | 420 | 425 | —40 | 495 | 270 |
| Amr Pymd | 67292 | 380 | 300 | 380 | +35 | 380 | 205 |
| Amflo | 311380 | 335 | 235 | 320 | +80 | 335 | 155 |
| Andex Mns | 190100 | 83 | 74 | 75 | | 88 | 55 |
| Anglo Bom | 106825 | 450 | 370 | 385 | —45 | 450 | 150 |
| Arcadia Ex | 82100 | 45 | 39 | 41 | —4 | 51 | 37½ |
| Argo Gold | 23265 | 780 | 700 | 710 | | 780 | 600 |
| Argyll Res | 45955 | 300 | 270 | 280 | —5 | 300 | 235 |
| Arizona Svr | 4353 | 840 | 770 | 770 | —10 | 900 | 610 |
| Ascot Pete | 130825 | 385 | 290 | 335 | +45 | 385 | 165 |
| Avino | 109000 | 380 | 305 | 340 | —15 | 5⅜ | 175 |
| Azure | 158740 | 160 | 145 | 145 | —10 | 175 | 80 |
| Banner | 704365 | 420 | 370 | 375 | —25 | 420 | 280 |
| Barrier Rf | 306178 | 128 | 100 | 105 | —10 | 128 | 70 |
| Bathurst N | 180058 | 250 | 195 | 215 | +16 | 250 | 130 |
| Bell Molyb | 500 | 75 | 75 | 75 | +5 | 85 | 67 |
| Belmoral | 31736 | $27½ | 25 | 25¾ | + ¾ | 27½ | 17½ |
| Benpel | 18000 | 58 | 55 | 55 | —5 | 65 | 50 |
| Benson | 103100 | 67 | 55 | 56 | —7 | 80 | 26 |
| Betina | 48300 | 125 | 110 | 112 | —13 | 134 | 85 |
| Bianca Res | 32425 | 480 | 425 | 430 | —35 | 5 | 400 |
| Bison | 7623 | 110 | 100 | 100 | +5 | 110 | 31 |
| Blk diamnd | 30550 | 170 | 140 | 150 | —20 | 175 | 100 |
| Blackdme | 13400 | 310 | 300 | 300 | —20 | 395 | 250 |
| Black Giant | 17800 | 139 | 120 | 120 | —15 | 160 | 110 |
| Blue sky | 103123 | $10⅞ | 9¼ | 9⅝ | — ¾ | 10⅞ | 7¾ |
| Brace | 69898 | 85 | 76 | 77 | —8 | 105 | 58 |
| Brafor Ctl | 33050 | 195 | 160 | 190 | +30 | 195 | 150 |
| Brent | 20440 | $16 | 12½ | 13 | | 16 | |
| Brican Res | 19700 | 425 | 375 | 395 | —35 | 480 | 260 |
| Buccaneer | 49050 | 45 | 40 | 40 | | 46 | 27 |
| Cdr Res | 192762 | 141 | 130 | 136 | —2 | 150 | 52 |
| C T Expnda | 95200 | 235 | 172 | 180 | —35 | 235 | 150 |
| BX Dev | 50523 | 925 | 820 | 850 | —25 | 925 | 630 |
| Caledonia | 42200 | 500 | 435 | 450 | —50 | 650 | 420 |
| Camero Rs | 39917 | 56 | 47½ | 48 | —1½ | 67 | 40 |
| Cdn Brrnca | 11681 | 515 | 450 | 450 | —25 | 615 | 450 |
| Cdn Nat res | 5400 | $17⅛ | 14⅝ | 14⅞ | | 17⅛ | 9⅜ |
| Canalta | 215200 | 128 | 97 | 103 | +2 | 128 | 70 |
| Carolin | 11350 | $26 | 22½ | 23 | —2¼ | 28½ | 17¼ |
| Casino | 46900 | 89 | 75 | 80 | —9 | 95 | 66 |
| Castle | 3200 | 612 | 575 | 575 | —25 | 612 | 455 |
| Celico Res | 14480 | 260 | 225 | 260 | +15 | 260 | 185 |
| Charlest | 80400 | 68 | 56 | 56 | —12 | 80 | 30 |
| Charter | 1000 | 73 | 73 | 73 | +6 | 73 | 40 |
| Charriot | 81780 | 385 | 300 | 325 | —60 | 390 | 140 |
| Cheyenne | 28262 | 400 | 365 | 380 | —10 | 440 | 360 |
| Chromex | 43200 | 50 | 40 | 45 | +5 | 50 | 25 |
| Cima Res | 45125 | 230 | 180 | 195 | —19 | 275 | 140 |
| Citlec Minl | 104375 | 60 | 50 | 50 | —10 | 62 | 28 |
| Claymore | 56100 | 67 | 60 | 60 | —2 | 70 | 46 |
| Cobre | 98650 | 140 | 125 | 138 | +8 | 149 | 78 |
| Colby Mns | 327288 | 390 | 300 | 320 | —25 | 390 | 145 |
| Colonial | 36920 | 475 | 420 | 420 | —30 | 480 | 420 |
| Comaplex | 1241 | 550 | 550 | 540 | —10 | 600 | 490 |
| Comet Ind | 9000 | 80 | 65 | 75 | —2 | 85 | 35 |
| Comnwlth | 37226 | 85 | 62 | 75 | —5 | 85 | 42 |
| Conam Res | 27320 | 350 | 300 | 300 | | 395 | 300 |
| Conbeau | 14513 | 50 | 47 | 48 | —2 | 55 | 42 |
| Con Bound | 80266 | 160 | 125 | 130 | —10 | 170 | 95 |
| Con Cinola | 61190 | 1950 | 1600 | 1625 | —187 | 1950 | 85 |
| Con Five Str | 20454 | 300 | 285 | 285 | —10 | 325 | 270 |
| Con Slr Butt | 25075 | 50 | 40 | 45 | —5 | 64 | 30 |
| Con Slr Rdg | 19300 | 160 | 125 | 125 | —25 | 160 | 105 |
| Con Trn Col | 23650 | 110 | 75 | 75 | —30 | 155 | 75 |
| Cont Svr | 49370 | 840 | 675 | 700 | —125 | 900 | 545 |
| Cpr Giant | 82400 | 275 | 220 | 260 | +10 | 340 | 125 |
| Cpr Lake | 122900 | 75 | 65 | 65 | —5 | 80 | 42 |
| Coralta | 200607 | 600 | 537 | 575 | —25 | 637 | 370 |
| Corporate | 26900 | 201 | 190 | 190 | —9 | 220 | 130 |
| Cosmos | 26574 | 65 | 58 | 58 | —4 | 70 | 40 |
| Coynex Dev | 16525 | 180 | 165 | 170 | —10 | 200 | 165 |
| Cream | 402700 | 141 | 106 | 124 | +15 | 141 | 72 |
| Cree Lake | 87270 | 590 | 510 | 520 | —55 | 90 | 365 |
| Cube Res | 51300 | 100 | 90 | 90 | —15 | 130 | 55 |
| Dankoe | 43727 | 555 | 490 | 510 | —20 | 625 | 70 |
| Darkhawk | 16200 | 95 | 80 | 86 | —9 | 110 | 65 |
| David Mnrl | 57100 | 937 | 800 | 875 | —25 | 1025 | 560 |
| Davenport | 33128 | 64 | 58 | 58 | —4 | 73 | 50 |
| Davis Keys | 18600 | 80 | 70 | 70 | | 120 | 60 |
| Delta Pete | 108900 | 525 | 485 | 525 | +55 | 75 | 400 |
| Diepdame | 29150 | 250 | 205 | 210 | —20 | 250 | 110 |
| Dora Ex | 63050 | 199 | 155 | 169 | —16 | 215 | 120 |
| Dual Res | 52600 | 175 | 160 | 170 | +10 | 200 | 95 |
| Dunganon | 59500 | 75 | 60 | 60 | —10 | 78 | 30 |
| Dusty Mac | 33218 | 470 | 425 | 450 | +25 | 5¼ | 135 |
| Eagle Rvr | 252600 | 149 | 105 | 134 | +34 | 149 | 38 |
| Early Bird | 45200 | 39 | 34 | 34 | | 41 | 25 |
| Eltron Sec | 200 | 33 | 33 | 33 | | 40 | 33 |
| Enex | 58620 | 150 | 117 | 125 | —5 | 150 | 95 |
| Enterpris | 62128 | 210 | 180 | 195 | | 225 | 125 |
| Equity Svr | 15130 | $40 | 37 | 37 | —1 | 44½ | 33⅛ |
| Forum Res | 28815 | 190 | 140 | 150 | —40 | 200 | 55 |
| Futurity | 95300 | 60 | 50 | 50 | —10 | 66 | 38 |
| Galaxy City | 32400 | 50 | 42 | 42 | —3 | 52 | 30 |
| Galveston | 79650 | 450 | 385 | 400 | | 450 | 330 |
| Gen Engy | 78950 | 160 | 131 | 150 | +5 | 160 | 90 |
| Geodome | 22450 | 300 | 260 | 300 | +10 | 350 | 135 |
| Giant Ex | 66600 | 52 | 40 | 48 | +8 | 52 | 25 |
| Giant Reef | 3100 | 225 | 215 | 225 | —5 | 230 | 155 |
| Glamis Gld | 54867 | 330 | 280 | 280 | —5 | 425 | 80 |
| Global | 164600 | 93 | 72 | 82 | —3 | 93 | 50 |
| Goldbelt | 33275 | 350 | 280 | 330 | +50 | 350 | 139 |
| Gldn Gate | 100600 | 280 | 220 | 220 | —55 | 300 | 75 |
| Gowganda | 70700 | 88 | 76 | 76 | —7 | 100 | 55 |
| Gt Nor Pete | 73300 | 89 | 69 | 72 | —17 | 99 | 59 |
| Grt Pac | 27200 | 370 | 335 | 335 | —35 | 370 | 225 |
| Greenwod | 41150 | 425 | 365 | 375 | —40 | 430 | 210 |
| Groundstr | 15560 | 150 | 125 | 125 | —15 | 175 | 101 |
| Grove Ex | 50650 | 315 | 275 | 275 | —30 | 325 | 250 |
| Hallmark | 98700 | 130 | 110 | 111 | | 155 | 61 |
| Hecate Gld | 582440 | 150 | 80 | 114 | +38 | 150 | 50 |
| Hercon Res | 88805 | 540 | 460 | 460 | —45 | 540 | 355 |
| Hiland Crw | 43591 | 185 | 155 | 170 | —10 | 185 | 135 |
| Highwood | 179300 | 175 | 150 | 160 | —5 | 175 | 101 |
| Host Vent | 35700 | 175 | 155 | 165 | —10 | 215 | 75 |
| Ice Station | 40800 | 150 | 135 | 145 | —5 | 185 | 135 |
| Imprl Met | 27763 | 69 | 60 | 62 | +1 | 80 | 45 |
| Initial | 20900 | 72 | 67 | 67 | —4 | 80 | 53 |
| Intercep | 5500 | 150 | 140 | 150 | +5 | 160 | 140 |
| Intl Balfour | 8500 | 400 | 360 | 375 | —25 | 425 | 290 |
| Itl Brnmac | 73200 | 66 | 55 | 55 | —11 | 72 | 34 |
| Itl Shasta | 20380 | 165 | 151 | 165 | +10 | 178 | 150 |
| Intl Stanrd | 241537 | 238 | 135 | 190 | +55 | 238 | 58 |
| Intrnetwk | 12167 | 37 | 25 | 25 | —1 | 37 | 16 |
| Invex Res | 150750 | 260 | 225 | 225 | —15 | 290 | 210 |
| Iona Silver | 37160 | 440 | 375 | 390 | —30 | 6½ | 375 |
| Jet Star | 129800 | 325 | 270 | 280 | +10 | 325 | 170 |
| Joy Ind Ltd | 47800 | 40 | 30 | 40 | +5 | 44 | 15 |
| Jubilee Ex | 22078 | 85 | 70 | 75 | —5 | 95 | 50 |
| Kamad | 133590 | 240 | 210 | 215 | —10 | 265 | 110 |
| Kandahar | 93096 | 273 | 205 | 225 | +10 | 273 | 170 |
| Karin Lake | 59700 | 121 | 115 | 115 | —10 | 132 | 70 |
| Keith Cpr | 108900 | 70 | 63 | 65 | —1 | 76 | 37 |
| Kelly | 20500 | 225 | 190 | 195 | —10 | 225 | 185 |
| Kent Engy | 25300 | 80 | 70 | 77 | —3 | 93 | 57 |
| Klondex | 48240 | 205 | 170 | 175 | —25 | 205 | 145 |
| Knoby Lak | 55785 | 340 | 250 | 270 | —55 | 340 | 124 |
| La Teko res | 79399 | 115 | 104 | 105 | —2 | 130 | 50 |
| Laco Res | 114250 | 144 | 115 | 115 | —15 | 155 | 79 |
| Lar Petr | 96250 | 200 | 180 | 182 | —17 | 220 | 150 |
| Liberty | 239930 | 400 | 360 | 400 | +10 | 425 | 300 |
| Lincoln | 202838 | 575 | 410 | 550 | +145 | 575 | 281 |
| Lion Mines | 36575 | 375 | 300 | 300 | —60 | 395 | 200 |
| Logtung | 7300 | 350 | 310 | 310 | —35 | 420 | 240 |
| Lorcan | 87000 | 300 | 270 | 285 | | 300 | 160 |
| Lornex | 6840 | $52 | 50 | 50 | —2 | 55 | 35½ |
| M cp Res | 16400 | 75 | 70 | 70 | +5 | 75 | 55 |
| M M Prcpn | 23900 | 75 | 62 | 62 | —7 | 80 | 51 |
| Mcln Expl | 12200 | 205 | 185 | 191 | —19 | 230 | 180 |
| Magnum | 13400 | 85 | 73 | 73 | —7 | 90 | 51 |
| Makaoo | 67500 | 70 | 58 | 60 | —8 | 70 | 45 |
| Manchstr | 5250 | 65 | 60 | 62 | —3 | 75 | 60 |
| Marbaco | 2800 | 140 | 125 | 125 | —27 | 180 | 80 |
| Marge Entr | 138480 | 45 | 30 | 44 | +12 | 45 | 19 |
| Mark V | 3500 | 140 | 130 | 130 | —10 | 160 | 100 |
| Mvrck | 6500 | 645 | 600 | 600 | —25 | 645 | 500 |
| May Ralph | 223918 | 260 | 205 | 221 | —24 | 260 | 149 |
| Mconl Peel | 11100 | 50 | 47 | 47 | —2 | 60 | 27 |
| Meston Lke | 12050 | 270 | 250 | 250 | —10 | 275 | 185 |
| Mid Mtn | 103420 | 125 | 100 | 105 | +5 | 165 | 85 |
| Mid North | 20500 | 70 | 61 | 70 | +15 | 70 | 51 |
| Mi—Lo H B | 3100 | 56 | 51 | 51 | —4 | 75 | 30 |
| Molco ind | 58100 | 675 | 612 | 637 | —25 | 675 | 410 |
| Mont Grnd | 40100 | $9 | 7¾ | 8 | —1 | 9½ | 7½ |
| Mosq Crk | 54800 | 537 | 480 | 480 | —15 | 537 | 415 |
| Mt Sickr | 44400 | 65 | 54 | 54 | —10 | 80 | 50 |
| Mt Wash | 21000 | 37 | 31 | 34 | —1 | 45 | 22 |
| Mtn Stats | 35515 | $13⅞ | 11¾ | 12½ | —1 | 13⅞ | 10 |
| Mtneer M | 102600 | 60 | 52 | 52 | —8 | 65 | 38 |
| Mundee | 6000 | 160 | 135 | 135 | —25 | 201 | 90 |
| Musto Ex | 107000 | 235 | 202 | 209 | —6 | 245 | 180 |
| Mutual Res | 174850 | 195 | 145 | 155 | —21 | 195 | 93 |
| NWGro Pr | 3166 | 200 | 190 | 200 | | 200 | 183 |
| Nesbitt Mn | 40116 | 175 | 150 | 160 | | 175 | 140 |
| New Aston | 25700 | 210 | 180 | 195 | —5 | 210 | 140 |
| N Cinch | 62140 | 295 | 251 | 260 | —5 | 300 | 210 |
| Nwcst Slvr | 83824 | 160 | 125 | 140 | —25 | 185 | 115 |
| N Frontier | 237457 | 700 | 615 | 680 | +30 | 700 | 380 |
| Newhawk | 32000 | 110 | 99 | 105 | +5 | 110 | 85 |
| New Minex | 36260 | 380 | 335 | 340 | —30 | 465 | 335 |
| New Nadna | 6375 | 245 | 195 | 195 | —30 | 245 | 100 |
| N Privtr | 66000 | 49 | 44 | 45 | —1 | 49 | 33 |
| New Scope | 15900 | 190 | 175 | 175 | —10 | 200 | 155 |
| Ni Cal Dev | 75793 | $17 | 16 | 16⅜ | + ¼ | 17¼ | 14¼ |
| Norco | 34000 | 320 | 290 | 320 | +25 | 335 | 270 |
| Norex Res | 111400 | 81 | 75 | 75 | | 90 | 67 |
| Nortek En | 87925 | $6¾ | 6¼ | 6¾ | + ⅜ | 7 | 5¾ |
| Northair | 241860 | 585 | 530 | 545 | +20 | 595 | 450 |
| NA Rare | 4000 | 35 | 29 | 29 | —1 | 38 | 20 |
| N Hart res | 166700 | 58 | 42 | 45 | —9 | 60 | 27 |
| NS Res | 120400 | 500 | 450 | 480 | +15 | 500 | 375 |
| NW Vent | 24900 | 160 | 135 | 135 | —5 | 170 | 115 |
| NRD Mng | 205590 | 435 | 355 | 405 | +35 | 435 | 143 |
| Nu Energy | 23660 | 1150 | 1000 | 1000 | —100 | 1150 | 885 |
| Nuspar | 59000 | 56 | 47 | 50 | —8 | 70 | 45 |
| O'Lori | 82200 | 60 | 53 | 55 | +1 | 75 | 26 |
| Omni Res | 17600 | 270 | 250 | 260 | | 310 | 250 |
| Osec A | 20800 | 190 | 182 | 189 | | 220 | 180 |
| Pa Cassiar | 16000 | 185 | 172 | 175 | —5 | 185 | 150 |
| Pac Coast | 93500 | 125 | 85 | 100 | +10 | 125 | 50 |
| P Cypress | 127500 | 425 | 360 | 400 | —10 | 5¼ | 190 |
| Pacific Fm | 28320 | 120 | 100 | 120 | +2 | 130 | 90 |
| Pacific Res | 581500 | 73 | 43 | 48 | —2 | 73 | 20 |
| Pa Acheron | 199650 | 70 | 52 | 59 | —1 | 88 | 32 |
| Pan Arctic | 56300 | 390 | 345 | 345 | —15 | 410 | 255 |
| Pthfndr | 86200 | 60 | 46 | 50 | —7 | 60 | 41 |
| Pegasus | 34870 | $9 | 8¼ | 8¼ | —1 | 9½ | 7 |
| Perry Rvr | 6000 | 125 | 95 | 100 | —20 | 130 | 55 |
| Pnebell | 3500 | 50 | 45 | 46 | +1 | 50 | 28 |
| Piper Pete | 26175 | $9 | 7⅞ | 7⅞ | — ⅞ | 9¾ | 7 |
| Plains P | 84555 | 179 | 164 | 175 | +5 | 190 | 150 |
| Pondry | 52425 | 90 | 80 | 80 | —5 | 110 | 40 |
| Prairie ene | 17280 | 510 | 460 | 485 | +25 | 550 | 425 |
| Princess | 116700 | 65 | 47 | 52 | —13 | 76 | 39 |
| Prism Res | 40150 | 600 | 535 | 550 | —25 | 675 | 400 |
| Pyx exp | 48183 | 150 | 135 | 137 | —8 | 150 | 110 |
| QC Expl | 39300 | 150 | 120 | 130 | —20 | 190 | 120 |
| Queenstk | 16350 | 760 | 700 | 700 | | 795 | 600 |
| Quintaine | 60600 | 500 | 435 | 435 | —65 | 525 | 305 |
| Quinstar | 79300 | 245 | 199 | 235 | +40 | 245 | 110 |
| Rainier | 32700 | 285 | 255 | 270 | —20 | 310 | 175 |
| Ramm vntr | 17050 | 150 | 125 | 145 | —5 | 165 | 70 |
| Reako Exp | 245800 | 95 | 65 | 90 | +19 | 95 | 26 |
| Redfor Mn | 89000 | 170 | 147 | 147 | —18 | 180 | 147 |
| Regency | 21000 | 74 | 65 | 70 | | 85 | 55 |
| Reeves | 17200 | 40 | 32 | 35 | —5 | 43 | 21 |
| Rex silver | 8220 | 180 | 121 | 121 | —44 | 300 | 120 |
| Rhodes Res | 99233 | 250 | 210 | 225 | —30 | 255 | 150 |
| Rimrck | 69000 | 65 | 50 | 55 | —2 | 65 | 37 |
| Rio Plata | 179275 | 210 | 111 | 170 | —35 | 230 | 111 |
| Risby T | 31700 | 100 | 85 | 95 | —1 | 105 | 80 |
| Riviera Ind | 39600 | 34 | 23 | 25 | —8 | 40 | 13 |
| Robert Mns | 32700 | 70 | 60 | 61 | —2 | 76 | 45 |
| Rosmac | 30440 | 110 | 95 | 105 | —5 | 110 | 80 |
| Sabina | 25020 | 150 | 120 | 125 | —20 | 150 | 70 |
| Sachem Ex | 62575 | 130 | 90 | 90 | —5 | 130 | 55 |
| Sable | 17501 | 82 | 71 | 81 | +16 | 82 | 65 |
| St elias exp | 30460 | 60 | 50 | 50 | —8 | 65 | 35 |
| S Jacinto | 136000 | 44 | 39 | 39 | —3 | 48 | 30½ |
| Saxton Ind | 20523 | 875 | 755 | 800 | —75 | 950 | 700 |
| Scot gold | 46874 | 700 | 670 | 670 | —5 | 710 | 490 |
| Seaforth | 144600 | 280 | 220 | 230 | —45 | 310 | 132 |
| Seadrift | 60097 | 105 | 85 | 92 | —15 | 125 | 65 |
| Seatu Ex | 13300 | 140 | 125 | 130 | —10 | 180 | 100 |
| Selkirk | 20000 | 90 | 80 | 90 | | 110 | 65 |
| Seneca | 30100 | 95 | 73 | 80 | —15 | 110 | 65 |
| Sheba | 29200 | 66 | 55 | 55 | —5 | 66 | 24 |
| Shelter O | 150366 | 300 | 205 | 220 | —40 | 300 | 145 |
| Shld Dev | 19150 | 115 | 95 | 95 | —10 | 117 | 62 |
| Silverado | 36170 | 295 | 251 | 260 | —35 | 305 | 200 |
| S Chief | 53300 | 400 | 370 | 380 | —15 | 430 | 285 |
| S Christl | 82485 | 55 | 43 | 45 | —8 | 57 | 24 |
| S Spring | 68750 | 60 | 54 | 57 | +1 | 81 | 35 |
| S Stndrd | 451090 | 227 | 187 | 194 | —7 | 227 | 134 |
| Silver Tusk | 47200 | 105 | 90 | 90 | —15 | 120 | 72 |
| Slocan | 66100 | 50 | 37 | 40 | —7 | 60 | 28 |
| Sovrgn Mtl | 23200 | 170 | 140 | 145 | —15 | 195 | 60 |
| Stall Lak | 171800 | 155 | 110 | 135 | +20 | 155 | 95 |
| Stampd | 23900 | $9 | 7⅝ | 8 | + ¾ | 9 | 5¾ |
| Stand Skat | 14096 | 110 | 105 | 105 | | 115 | 100 |
| Suneva Res | 267414 | 104 | 72 | 80 | +9 | 104 | 57 |
| Sunexco | 110000 | 185 | 150 | 176 | +21 | 195 | 110 |
| Suzie Mng | 69450 | 185 | 145 | 180 | +25 | 225 | 140 |
| Sydney Dev | 6660 | 66 | 65 | 66 | | 80 | 58 |
| Syn Trac | 1500 | 60 | 47 | 60 | +19 | 240 | 40 |
| Table Mtn | 117526 | 113 | 80 | 80 | —20 | 113 | 65 |
| Tx Resce | 48250 | 49 | 36 | 43 | —7 | 56 | 23 |
| Tacoma res | 40020 | 45 | 40 | 41 | +1 | 49½ | 30 |
| Taseko | 72115 | 90 | 72 | 79 | —9 | 90 | 45 |
| Taurus R | 48600 | 460 | 375 | 375 | —75 | 460 | 225 |
| Tay Rvr | 17500 | 42 | 40 | 41 | | 44 | 34 |
| Tmgami | 103200 | $12½ | 10 | 10½ | —1¼ | 12½ | 6¼ |
| Terra Mng | 204862 | 1037 | 930 | 1000 | +55 | 1150 | 670 |
| Thor Expl | 88400 | 290 | 260 | 280 | +10 | 290 | 180 |
| Thundrwd | 192890 | 124 | 111 | 118 | —3 | 150 | 74 |
| Tnta Hill Ms | 57500 | 250 | 190 | 200 | —40 | 250 | 48 |
| Tinta Slv | 73500 | 410 | 375 | 400 | +10 | 495 | 298 |
| Tourngn | 132450 | 300 | 250 | 250 | —20 | 300 | 200 |
| Transcolt | 47891 | 775 | 500 | 525 | —225 | 825 | 430 |
| Tcon Res | 10000 | 53 | 50 | 53 | | 59 | 37 |
| Trio Res | 22800 | 275 | 250 | 260 | —20 | 280 | 250 |
| Tri Power | 12800 | 300 | 275 | 290 | —10 | 350 | 260 |
| Tri Star | 9000 | 400 | 390 | 395 | | 5 | 390 |
| TRV | 18055 | $31¾ | 29 | 29 | —2¼ | 39⅝ | 23 |
| 20th Centry | 209570 | 800 | 550 | 800 | +240 | 800 | 305 |
| Tyee | 85300 | 40 | 35 | 37 | —4 | 49 | 22 |
| UCambrg | 25200 | 45 | 35 | 40 | —8 | 50 | 26 |
| Unitd Frtn | 79020 | 56 | 50 | 52 | +2 | 56 | 26 |
| U Hearne | 14350 | $11½ | 9¾ | 11 | | 11⅞ | 7 |
| Un macfie | 101900 | 195 | 150 | 160 | —20 | 195 | 120 |
| U Rayore | 4000 | 45 | 40 | 45 | +3 | 52 | 34 |
| U Westld | 112380 | $10½ | 8½ | 9½ | — ¾ | 11¼ | 4½ |
| Val Co | 9147 | $27½ | 24⅞ | 26⅞ | +1¼ | 27½ | 17¾ |
| Vat Pt L | 36200 | 140 | 125 | 126 | —14 | 150 | 125 |
| Vntor Res | 54833 | 200 | 160 | 160 | —35 | 200 | 120 |
| Veronex R | 150775 | 165 | 150 | 163 | +3 | 170 | 69 |
| Vestor Ex | 71350 | 125 | 110 | 115 | —5 | 135 | 99 |
| Wlcome | 42650 | 215 | 180 | 200 | —25 | 235 | 145 |
| West Adera | 3125 | 55 | 55 | 53 | +3 | 55 | 50 |
| W Ring H | 22675 | 375 | 305 | 355 | +50 | 375 | 240 |
| Wstn Warn | 8800 | 104 | 99 | 100 | | 116 | 85 |
| Westfort | 19630 | $9 | 8¼ | 8½ | — ½ | 9¼ | 7⅜ |
| Wsgth Pete | 92705 | 450 | 410 | 410 | —40 | 450 | 390 |
| Westley | 38575 | 340 | 300 | 335 | +10 | 400 | 175 |
| Westmnt | 34511 | $9 | 7¾ | 8½ | — ½ | 10 | 7 |
| Wharf | 30133 | 490 | 400 | 425 | —55 | 5¼ | 310 |
| Windmill | 29400 | 120 | 112 | 115 | —1 | 120 | 100 |
| Wodsrf | 500 | 55 | 55 | 55 | | 57 | 49 |
| Ykn Rev | 56400 | 125 | 105 | 105 | —10 | 125 | 95 |
| Yukon Gold | 22450 | 162 | 140 | 150 | | 162 | 95 |
| Zenith | 39600 | 150 | 130 | 130 | | 180 | 100 |
| Zenore | 90100 | 90 | 64 | 64 | —10 | 90 | 50 |
| Zone pet | 48800 | 180 | 160 | 170 | —8 | 225 | 121 |

### Warrants and Rights

| Stock | Sales | High | Low | Close | Net Ch'ge | 1980 High | 1980 Low |
|---|---|---|---|---|---|---|---|
| Aleta w b | 30300 | 25 | 20 | 20 | —3 | 30 | 15 |
| A Flort w | 4600 | 100 | 85 | 85 | —15 | 100 | 37 |
| Argo gold w | 29900 | 115 | 100 | 110 | +5 | 115 | 60 |
| Brace w | 29500 | 49 | 40 | 46 | —2 | 64 | 16 |
| Brafo Cap w | 27800 | 14 | 6 | 10 | +2 | 16 | 5 |
| Canalta w | 46900 | 45 | 33 | 34 | +1 | 45 | 17 |
| Charriot w | 187800 | 120 | 80 | 90 | —29 | 125 | 17 |
| Cobre w | 13900 | 44 | 37 | 37 | —7 | 48 | 25 |
| Colby Mn wt | 85100 | 105 | 70 | 71 | —9 | 105 | 10 |
| Delta w | 13200 | 30 | 15 | 20 | —9 | 56 | 15 |
| Hiwood w | 255000 | 32 | 25 | 26 | —1 | 32 | 17 |
| Invex Res w | 79150 | 99 | 70 | 80 | | 114 | 50 |
| Karin Lk w | 15000 | 30 | 25 | 25 | —5 | 35 | 10 |
| Knoby Lk w | 15000 | 86 | 60 | 60 | —25 | 86 | 25 |
| Laco w | 32000 | 40 | 33 | 33 | +1 | 47 | 30 |
| Magnum W | 27500 | 16 | 12½ | 12½ | —2½ | 16 | 8 |
| Molco w | 35000 | 85 | 70 | 70 | —5 | 85 | 25 |
| Mutual w | 81400 | 100 | 60 | 60 | —20 | 100 | 25 |
| Nw coast wt | 49500 | 59 | 35 | 36 | —11 | 60 | 24 |
| Nth Sth Wt | 48300 | 30 | 22 | 25 | —5 | 32 | 19 |
| Osec wt | 35100 | 19 | 17 | 19 | +4 | 30 | 13½ |
| Pgs Exp wt | 14000 | 187 | 135 | 135 | —45 | 190 | 125 |
| Quinstar w | 95500 | 56 | 45 | 56 | +16 | 56 | 18 |
| Silvrad w | 38600 | 30 | 22 | 25½ | —3½ | 32 | 20 |
| Suneva w | 123700 | 24 | 6 | 24 | | 24 | 3 |
| Trcolt w | 2200 | 250 | 163 | 163 | —61 | 300 | 105 |
| Venx wts a | 31700 | 20 | 10 | 20 | —4 | 30 | 10 |
| Zone w | 33900 | 20 | 15 | 18 | | 20 | 15 |

Total sales, resdv: 24,220,934
80 Advances, 234 Declines, 35 Unchanged

### INDUSTRIALS

| Stock | Sales | High | Low | Close | Net Ch'ge | 1980 High | 1980 Low |
|---|---|---|---|---|---|---|---|
| Ambasadr | 100 | 115 | 115 | 115 | | 115 | 110 |
| Ardiem A | 4000 | 24 | 20 | 24 | +2 | 26 | 20 |
| Austin Inv | 4500 | 60 | 50 | 60 | —5 | 70 | 50 |
| Auto Mar El | 400 | $6⅜ | 6⅜ | 6⅜ | — ⅜ | 7 | 6⅜ |
| Bm Rlty u | 1300 | $9½ | 9½ | 9½ | | 9½ | 9¼ |
| Balco | 2800 | $7⅜ | 7 | 7 | — ⅜ | 9⅜ | 5¾ |
| Bcric | 523090 | 790 | 750 | 785 | +5 | 800 | 395 |
| Bc Sugar A | 200 | $41½ | 41½ | 41½ | +1½ | 41½ | 35¼ |
| Buckinhm | 103 | 115 | 115 | 115 | | 115 | 75 |
| Cda Dev | 2500 | $11⅝ | 11⅝ | 11⅝ | | 11⅝ | 11⅝ |
| Cda Dev p b | 900 | $135 | 135 | 135 | | 135 | 135 |
| Cdn Javelin | 15206 | 165 | 150 | 160 | | 190 | 100 |
| Canfor p a | 3500 | $6 | 6 | 6 | | 6 | 5½ |
| Canlan inv | 325 | $7⅜ | 7 | 7⅜ | | 7½ | 7 |
| Computrx | 13700 | 25 | 20 | 25 | +5 | 25 | 20 |
| Crown Zel a | 200 | $24½ | 24½ | 24½ | | 26½ | 24½ |
| Doman | 7100 | $10⅛ | 10 | 10⅛ | | 10⅝ | 10 |
| Gt Nat Land | 2700 | 130 | 115 | 125 | +10 | 131 | 115 |
| Gregory | 3100 | $5¾ | 5¾ | 5¾ | + ¼ | 5¾ | 5¼ |
| Grouse | 13700 | 80 | 75 | 78 | | 85 | 70 |
| Hal Roach | 3507 | 280 | 270 | 270 | | 375 | 210 |
| Kaiser | 1500 | $39 | 38 | 38 | +2 | 39 | 33½ |
| Keg Rest | 2300 | 190 | 180 | 180 | | 206 | 175 |
| M B | 10100 | $30⅝ | 28½ | 30⅝ | | 30⅝ | 28½ |
| Madill | 200 | $25 | 25 | 25 | | 25 | 22 |
| Nor gest | 13425 | 230 | 229 | 215 | —15 | 240 | 175 |
| NW Sprts | 360 | 375 | 305 | 375 | +25 | 375 | 300 |
| Potter A | 7212 | 140 | 130 | 130 | —10 | 155 | 130 |
| Potter B | 62 | 185 | 180 | 185 | | 225 | 180 |
| Proflex | 88000 | 29 | 25 | 25 | | 43½ | 10 |
| Renn Ind | 8700 | 170 | 160 | 170 | +1 | 175 | 150 |
| Sartoga | 2550 | $8 | 7 | 7¼ | —1 | 9 | 7 |
| Seaboard | 450 | $11 | 11 | 11 | +1 | 11 | 10 |
| Taro Ind | 152600 | 410 | 390 | 400 | —10 | 430 | 380 |
| Thi Dim Ind | 563 | 30 | 30 | 30 | | 30 | 30 |
| Web Knap | 3500 | 260 | 260 | 260 | | 260 | 175 |
| Wscorp | 100 | $23 | 23 | 23 | | 23 | 23 |

### Warrants and Rights

| Stock | Sales | High | Low | Close | Net Ch'ge | 1980 High | 1980 Low |
|---|---|---|---|---|---|---|---|
| Nor ges wt | 200 | 70 | 65 | 70 | | 70 | 55 |

Total sales, industrials: 894,753
10 Advances, 7 Declines, 21 Unchanged

### VANCOUVER CURB EXCHANGE

| Stock | Sales | High | Low | Close | Net Ch'ge | 1980 High | 1980 Low |
|---|---|---|---|---|---|---|---|
| Acacia Min | 40600 | 85 | 60 | 83 | +23 | 85 | 42 |
| Adola | 64000 | 60 | 40 | 43 | —12 | 68 | 30 |
| Aegean | 39300 | 105 | 100 | 100 | | 125 | 70 |
| Alcum Mng | 21300 | 120 | 96 | 101 | —4 | 150 | 96 |
| Alina Intl | 28750 | 75 | 70 | 75 | +5 | 80 | 50 |
| All Star Res | 42900 | 67 | 60 | 65 | +5 | 67 | 54 |
| Allwest Ind | 35150 | 315 | 235 | 245 | —55 | 94 | 230 |
| Alto Ex | 14100 | 135 | 110 | 130 | +25 | 135 | 55 |
| Amark Ex | 67820 | 365 | 295 | 295 | —55 | 395 | 250 |
| Amca Ind | 87200 | 290 | 240 | 245 | —31 | 360 | 52 |
| Amigo Svr | 6000 | 48 | 45 | 48 | +8 | 50 | 29 |
| Amore | 23871 | 150 | 110 | 120 | —20 | 170 | 36 |
| Antrim Res | 4400 | 90 | 90 | 90 | —2 | 105 | 90 |
| Arbor Res | 22000 | 60 | 55 | 60 | +5 | 70 | 50 |
| Aries Res | 25100 | 160 | 150 | 150 | +20 | 175 | 70 |
| Arizako Mn | 12620 | 38 | 37 | 37 | +2 | 40 | 23 |
| Ark Energy | 7700 | 175 | 140 | 140 | —20 | 175 | 100 |
| Armor Res | 12800 | 180 | 170 | 170 | | 180 | 150 |
| Arrowhd | 24625 | 45 | 40 | 40 | —5 | 45 | 22 |
| Artilery | 40800 | 99 | 75 | 85 | +9 | 99 | 43 |
| Ashcroft Rs | 64330 | 385 | 275 | 310 | —60 | 415 | 250 |
| Ashnola | 31000 | 80 | 72 | 80 | +7 | 90 | 71 |
| Astra Res | 2000 | 64 | 60 | 60 | | 70 | 30 |
| Aurus Mng | 37600 | 31 | 28 | 28 | | 34 | 19 |
| Avalanche | 3400 | 68 | 55 | 65 | —5 | 70 | 55 |
| Avance Intl | 7400 | 80 | 75 | 79 | —6 | 93 | 60 |
| Ayerok | 84700 | 275 | 225 | 230 | | 275 | 93 |
| Banbury | 20700 | 136 | 125 | 130 | —6 | 160 | 93 |
| Banqwest | 3000 | 42 | 40 | 40 | —5 | 55 | 35 |
| Bardine | 900 | 425 | 400 | 425 | +25 | 425 | 350 |
| Beach Gold | 72866 | 68 | 56 | 56 | —11 | 80 | 51 |
| Beaver Gld | 10300 | 175 | 150 | 160 | —15 | 175 | 120 |
| Belmont | 117600 | 180 | 140 | 150 | —20 | 185 | 60 |
| Bencorp | 20500 | 69 | 65 | 69 | | 69 | 56 |
| Berkley | 4300 | 62 | 50 | 50 | | 62 | 50 |
| Blue Diamd | 88800 | 170 | 128 | 140 | +15 | 170 | 92 |
| Bmc Oil | 37000 | 125 | 100 | 125 | | 125 | |
| Bonneville | 18100 | 45 | 38 | 38 | —8 | 46 | 22 |
| Brazos | 8100 | 105 | 95 | 100 | | 125 | 90 |
| Bronson | 88600 | 47 | 40 | 46 | —1 | 49 | 27 |
| Burlington | 185300 | 94 | 70 | 70 | —17 | 94 | 50 |
| Cal Dynmc | 38200 | 211 | 175 | 200 | +10 | 211 | 93 |
| Calor Ltrte | 17150 | 110 | 100 | 100 | | 137 | 80 |
| Cameron | 35100 | 70 | 65 | 70 | +2 | 78 | 53 |
| Camrelco | 101500 | 45 | 38 | 38 | | 55 | 20 |
| Cannon | 228975 | 160 | 114 | 115 | —35 | 160 | 100 |
| Canzona | 36280 | 77 | 69 | 69 | —3 | 80 | 60 |
| Caravan | 2500 | 58 | 55 | 55 | | 58 | 40 |
| Cardero res | 25300 | 79 | 60 | 60 | —19 | 100 | 37 |
| Carmac | 18500 | 38 | 32 | 32 | —8 | 43 | 25 |
| Carpntr Lk | 24400 | 220 | 170 | 195 | —50 | 425 | 150 |
| Cascadia | 491500 | 60 | 45 | 58 | +13 | 60 | 33 |
| Catalina | 8000 | 340 | 330 | 340 | +5 | 355 | 200 |
| Cathedral | 17920 | 85 | 70 | 70 | —6 | 95 | 65 |
| Cherokee | 157000 | 80 | 70 | 75 | +4 | 80 | 46 |
| Claytron | 51000 | 170 | 145 | 145 | —15 | 180 | 115 |
| Clear mine | 37100 | 225 | 190 | 195 | —20 | 240 | 140 |
| Cleaver Lk | 121700 | 30 | 27 | 30 | +2 | 30 | 14 |
| Coast Int | 136608 | 140 | 120 | 124 | —11 | 155 | 30 |
| Cold Lk Res | 16522 | 160 | 135 | 140 | —10 | 160 | 100 |
| Con Reactr | 64300 | 65 | 51 | 54 | —1 | 65 | 31½ |
| Cont Mnrl | 56188 | 300 | 215 | 220 | +10 | 26 | 160 |
| Cornwall | 161250 | 410 | 355 | 370 | | 410 | 170 |
| Crescent | 36695 | 230 | 200 | 220 | +20 | 325 | 191 |
| Cumo Res | 109685 | 160 | 120 | 151 | +24 | 160 | 97 |
| Cusac Ind | 35135 | 590 | 460 | 475 | —115 | 650 | 330 |
| Cyclone | 250820 | 124 | 100 | 102 | —13 | 125 | 38 |
| Dallas Ex | 4500 | 65 | 62 | 62 | +2 | 75 | 55 |
| Datumone | 10700 | 170 | 150 | 160 | —20 | 200 | 96 |
| Datatech | 20500 | 22 | 19 | 21 | +2 | 22 | 13 |
| Decker | 3000 | 260 | 260 | 260 | | 275 | 95 |
| Delta Ref | 5977 | 155 | 130 | 130 | —20 | 155 | 55 |
| Denar Mns | 12000 | 75 | 70 | 70 | —5 | 75 | 58 |
| Denver Svr | 25350 | 215 | 190 | 200 | | 215 | 80 |
| Diana | 93000 | 65 | 45 | 56 | +6 | 65 | 30 |
| Donegal re | 15500 | 175 | 145 | 150 | —10 | 175 | 115 |
| Dorado Res | 52833 | 65 | 57 | 57 | —6 | 65 | 40 |
| Dble Eagle | 14000 | 70 | 58 | 67 | —3 | 70 | 50 |
| Dune Mrl | 14500 | 43 | 34 | 34 | —9 | 48 | 20 |
| Eaglet | 25050 | 195 | 180 | 180 | | 195 | 130 |
| Eaton | 110934 | 155 | 111 | 130 | —25 | 185 | 100 |
| Edina | 42500 | 45 | 40 | 40 | | 48 | 30 |
| El Coco | 32780 | 725 | 690 | 700 | | 750 | 395 |
| Eldorado | 48650 | 160 | 125 | 135 | —30 | 175 | 82 |
| Electra Res | 30500 | 96 | 80 | 85 | —6 | 105 | 63 |
| El Paso | 147432 | 132 | 105 | 115 | +5 | 132 | 70 |
| Erl Res | 39499 | 70 | 55 | 65 | +13 | 70 | 37 |
| Excalibur | 24600 | 185 | 155 | 175 | +15 | 185 | 130 |
| Farrah Res | 45200 | 525 | 435 | 460 | —55 | 550 | 275 |
| Fleetwood | 13499 | 330 | 290 | 295 | —20 | 330 | 150 |
| Fortune Isl | 10000 | 39 | 25½ | 30 | | 39 | 18 |
| Futura | 9600 | 160 | 156 | 160 | | 220 | 140 |
| Gallahad | 600 | 115 | 115 | 85 | —15 | 115 | 66 |
| Gaslite | 4000 | 250 | 205 | 250 | —40 | 300 | 205 |
| Gavex Gold | 97556 | 46 | 36½ | 36½ | —3½ | 49 | 34 |
| Gillian Min | 163600 | 225 | 175 | 175 | —5 | 225 | 84 |
| Gld Angel | 53050 | 320 | 260 | 270 | —40 | 330 | 105 |
| Gldn Shmrc | 85800 | 95 | 85 | 85 | —3 | 110 | 53 |
| Granger | 112700 | 51 | 44 | 49 | +5 | 51 | 25 |
| Gt Central | 11500 | 66 | 55 | 66 | +6 | 78 | 40 |
| Gt World | 200950 | 290 | 185 | 215 | +15 | 290 | 50 |
| Grenoble | 160340 | 235 | 160 | 161 | | 235 | 160 |
| Hat Creek | 9500 | 130 | 100 | 100 | —25 | 150 | 52 |
| Hedley Pac | 9500 | 81 | 79 | 80 | | 81 | 50 |
| Hemisphr | 19600 | 220 | 205 | 205 | +5 | 220 | 90 |
| Hesca Res | 37330 | 430 | 370 | 380 | —45 | 620 | 330 |
| Hillside | 16500 | 63 | 57 | 58 | —5 | 70 | 35 |
| Himac Res | 31400 | 145 | 130 | 138 | —7 | 172 | 122 |
| Hoko | 10100 | 130 | 110 | 120 | —2 | 180 | 53 |
| Interlake | 374500 | 80 | 65 | 68 | —2 | 90 | 30 |
| Itl Geogrpc | 3560 | 125 | 125 | 125 | | 165 | 99 |
| Itl Welingtn | 3600 | 86 | 84 | 85 | +13 | 95 | 70 |
| Island Mng | 21980 | 132 | 125 | 130 | +5 | 140 | 75 |
| Jalna Res | 76400 | 145 | 130 | 135 | +5 | 147 | 95 |
| Jewel Res | 1500 | 65 | 65 | 65 | | 75 | 55 |
| Julia | 39778 | 65 | 55 | 58 | —2 | 80 | 36 |
| Justen Res | 7800 | 150 | 131 | 140 | | 150 | 120 |
| Kennedy | 12500 | 110 | 95 | 100 | —5 | 110 | 70 |
| Kenver Res | 31831 | 45 | 42 | 43 | | 49 | 33 |
| Kerry Mng | 24000 | 30 | 25 | 25 | —4 | 35 | 16 |
| Kleena Kln | 5500 | 47 | 47 | 47 | +2 | 52 | 30 |
| Lakewood | 39000 | 61 | 50 | 60 | +13 | 61 | 29 |
| Lansco pet | 11000 | 92 | 80 | 80 | —20 | 105 | 55 |
| Light | 23500 | 255 | 165 | 245 | +75 | 255 | 68 |
| Loredi Res | 115500 | 61 | 55 | 55 | —5 | 75 | 35½ |
| Luaarn Mtl | 393700 | 95 | 70 | 80 | —5 | 95 | 35 |
| Lustre Gold | 20200 | 110 | 100 | 105 | —1 | 110 | 100 |
| Mckenze | 102300 | 126 | 95 | 105 | +5 | 126 | 70 |
| Maggie | 47500 | 53 | 44 | 48 | +1 | 53 | 30 |
| Malabar | 10500 | 56 | 50 | 56 | +1 | 65 | 43 |
| Mara Mnrls | 3250 | 285 | 270 | 270 | —10 | 300 | 245 |
| March Res | 31600 | 180 | 145 | 160 | —10 | 285 | 145 |
| Marco | 1000 | 60 | 60 | 60 | +9 | 60 | 45 |
| Marquis Dv | 29000 | 105 | 99 | 100 | —2 | 120 | 80 |
| Mecca Mrls | 26000 | 50 | 49 | 49 | | 60 | 29 |
| Meridian | 70410 | 100 | 75 | 90 | —6 | 110 | 50 |
| Moly mite | 85100 | 120 | 100 | 120 | +10 | 120 | 55 |
| Monogrm | 83770 | 600 | 500 | 580 | +10 | 625 | 225 |
| Morn Star | 23100 | 87 | 79 | 79 | —8 | 100 | 78 |
| Nca Min | 106916 | 141 | 110 | 139 | +14 | 170 | 35 |
| Nept Res | 200 | 140 | 140 | 140 | —10 | 210 | 140 |
| New Congs | 119200 | 80 | 65 | 70 | —5 | 95 | 60 |
| Nithex Ex | 20000 | 45 | 40 | 40 | —5 | 55 | 20 |
| Nomad | 488835 | 450 | 325 | 395 | —5 | 500 | 155 |
| Nor Quest | 42300 | 380 | 355 | 360 | —20 | 470 | 198 |
| North ener | 126022 | 155 | 135 | 145 | —5 | 175 | 83 |
| Nrth Lights | 115266 | 80 | 65 | 65 | —11 | 104 | 38 |
| Nth Horzon | 4500 | 180 | 170 | 170 | —10 | 210 | 65 |
| Nugold | 48900 | 170 | 149 | 149 | —11 | 210 | 120 |
| Oliver Res | 171300 | 106 | 89 | 97 | +4 | 110 | 65 |
| Orell Cpper | 35500 | 60 | 50 | 50 | —9 | 100 | 22 |
| Orina | 142500 | 43 | 33 | 34 | —8 | 47 | 30 |
| Panther Mn | 20000 | 85 | 65 | 80 | —5 | 90 | 47 |
| Prgn Res | 16500 | 200 | 160 | 170 | —20 | 225 | 126 |
| Pawnee Oil | 31200 | 145 | 120 | 121 | —14 | 160 | 85 |
| Pemb Star | 1000 | 65 | 63 | 65 | —5 | 74 | 38 |
| Penn Egy | 7300 | 235 | 225 | 235 | +10 | 265 | 215 |
| Pntagn | 54700 | 53 | 45 | 49 | | 53 | 29 |
| Petrox Pet | 28000 | 99 | 90 | 90 | —5 | 120 | 60 |
| Philco Res | 152270 | 115 | 90 | 95 | —4 | 130 | 54 |
| Pho Oil can | 38000 | 80 | 75 | 75 | | 80 | 54 |
| Pico Res | 12225 | 130 | 115 | 125 | +5 | 150 | 89 |
| Pilgrim | 172800 | 200 | 140 | 150 | | 200 | 140 |
| Pizza Patio | 200 | 38 | 38 | 38 | | 55 | 38 |
| Poney Expl | 106800 | 85 | 70 | 74 | —11 | 85 | 53 |
| Poseidon | 61000 | 89 | 78 | 78 | —9 | 95 | 45 |
| Quinto Mng | 98381 | 170 | 150 | 152 | —13 | 180 | 83 |
| Rainbow | 26400 | 87 | 71 | 71 | —16 | 95 | 42 |
| Rampart | 57600 | 135 | 90 | 99 | | 135 | 90 |
| Rebel D | 61600 | 80 | 65 | 67 | —3 | 100 | 35 |
| Redfern | 11500 | 100 | 90 | 100 | | 110 | 75 |
| Redld Res | 34800 | 180 | 160 | 160 | —6 | 180 | 80 |
| Reef res | 59520 | 550 | 440 | 470 | —65 | 550 | 180 |
| Regis | 89000 | 36 | 30 | 36 | —2 | 38 | 20 |
| Richrock | 23000 | 40 | 35 | 35 | —10 | 45 | 29 |
| R Mountn | 39500 | 54 | 42 | 50 | —4 | 70 | 23 |
| Roanoke | 4500 | 40 | 35 | 35 | —9 | 45 | 35 |
| Ronrico | 39400 | 295 | 270 | 285 | +10 | 310 | 230 |
| Ruskin Dev | 36250 | 100 | 90 | 90 | —10 | 150 | 85 |
| Sahqua | 13600 | 88 | 80 | 81 | —6 | 110 | 52 |
| Samson | 9625 | 130 | 120 | 128 | —2 | 150 | 110 |
| San Antonio | 89750 | 110 | 90 | 90 | —15 | 110 | 68 |
| San Rafael | 28320 | 36 | 31 | 36 | +1 | 44 | 15½ |
| Sands Mls | 1350 | 385 | 350 | 375 | —25 | 425 | 310 |
| Sanilogi Ind | 13500 | 45 | 34 | 34 | —11 | 45 | 18 |
| Santa Sar | 162336 | 910 | 765 | 820 | —30 | 910 | 350 |
| Sask Wain | 3200 | 110 | 100 | 100 | —25 | 185 | 65 |
| Scher Engy | 98200 | 305 | 240 | 270 | +30 | 305 | 90 |
| Seahawk | 16000 | 90 | 80 | 85 | | 90 | |
| Senator | 11600 | 49 | 45 | 45 | —3 | 60 | 29 |
| Symour | 9500 | 150 | 125 | 125 | —7 | 150 | 80 |
| Shima | 45000 | 110 | 90 | 95 | +10 | 110 | 55 |
| Sibola | 139400 | 85 | 63 | 71 | +1 | 90 | 35 |
| Sienna Dev | 50700 | 100 | 85 | 95 | —5 | 105 | 66 |
| Silver Acor | 12100 | 150 | 120 | 120 | —20 | 152 | 101 |
| Slver Cloud | 33200 | 70 | 60 | 60 | —10 | 80 | 46 |
| Slver Princ | 55450 | 340 | 305 | 330 | +5 | 340 | 155 |
| Spectrum | 81000 | 65 | 52 | 60 | +4 | 65 | 30 |
| Stateside | 15800 | 145 | 120 | 120 | —15 | 150 | 85 |
| Sunrise Co | 30200 | 48 | 41 | 43 | —5 | 58 | 25 |
| S s IceCrem | 4000 | 28 | 26 | 26 | —4 | 32 | 20 |
| Synrgy | 59500 | 65 | 50 | 61 | +1 | 65 | 45 |
| Tagus | 122200 | 205 | 180 | 185 | —15 | 240 | 170 |
| Tally Res | 98600 | 72 | 57 | 57 | —10 | 80 | 50 |
| Tamarind | 125000 | 66 | 50 | 64 | | 66 | 50 |
| Tandem | 60000 | 67 | 50 | 50 | —11 | 72 | 26 |
| Thndrblt | 52100 | 125 | 115 | 115 | —1 | 130 | 90 |
| Tormex | 4600 | 280 | 260 | 270 | —10 | 320 | 260 |
| Totem Ind | 17000 | 50 | 40 | 45 | —5 | 50 | 35 |
| Tracer Res | 41950 | 220 | 170 | 200 | +35 | 220 | 90 |
| Tran Pac | 74100 | 165 | 120 | 145 | +26 | 165 | 100 |
| Trident Res | 84700 | 300 | 245 | 245 | —20 | 300 | 140 |
| Tungo res | 14000 | 73 | 62 | 62 | —10 | 87 | 60 |
| Tnk mng | 26600 | 130 | 95 | 100 | —30 | 155 | 95 |
| Uke resor | 58800 | 162 | 90 | 135 | +41 | 162 | 58 |
| Untd Gunn | 13200 | 66 | 60 | 66 | +6 | 75 | 55 |
| Univex | 31000 | 50 | 40 | 48 | —7 | 70 | 20 |
| Valdez Res | 45800 | 40 | 26 | 34 | —7 | 53 | 23½ |
| Val D'or | 62913 | 195 | 165 | 165 | —10 | 235 | 140 |
| Velvet Expl | 21000 | 87 | 80 | 80 | —4 | 87 | 56 |
| Viscount | 29500 | 170 | 150 | 150 | —5 | 175 | 72 |
| Warrior | 37600 | 410 | 370 | 375 | —25 | 430 | 310 |
| West J Pete | 30500 | 210 | 180 | 205 | +30 | 226 | 170 |
| West Trend | 270390 | 320 | 260 | 280 | +5 | 320 | 200 |
| Westwd en | 113490 | 600 | 455 | 495 | —85 | 610 | 150 |
| Wildcat | 31250 | 135 | 120 | 130 | —5 | 175 | 80 |
| Wilwood | 21000 | 155 | 130 | 144 | —11 | 170 | 100 |
| Windarra | 7100 | 75 | 70 | 70 | —5 | 88 | 56 |
| Wrld cment | 159720 | 174 | 71 | 120 | —50 | 299 | 50 |
| Yamto | 104300 | 375 | 300 | 315 | +15 | 375 | 112 |
| Zodiac | 18500 | 160 | 145 | 150 | —10 | 200 | 100 |

### Warrants and Rights

| Stock | Sales | High | Low | Close | Net Ch'ge | 1980 High | 1980 Low |
|---|---|---|---|---|---|---|---|
| River mtn r | 54900 | 26 | 22 | 22 | —3 | 26 | 22 |
| Banbury w | 22000 | 25 | 21 | 25 | | 35 | 9 |
| Cornwall w | 163900 | 90 | 63 | 66 | | 90 | 63 |
| Eaglet w c | 4100 | 70 | 56 | 56 | —9 | 70 | 33 |
| Himac w | 15000 | 17 | 15 | 15 | —1 | 35 | 15 |
| MSR w | 51600 | 12 | 10 | 11 | —1 | 15 | 10 |
| Nor quest w | 4500 | 280 | 261 | 270 | —15 | 350 | 105 |
| Nugold w | 26700 | 80 | 55 | 70 | +15 | 100 | 30 |
| Reef w | 17600 | 215 | 187 | 187 | —14 | 215 | 41 |
| Santa Sar w | 14500 | 375 | 335 | 370 | +85 | 375 | 105 |
| Svr Acorn w | 12100 | 1 | 1 | 1 | | 5 | 1 |
| Thdblt Wt | 17100 | 10 | 6 | 6 | —6 | 20 | 5 |
| Trns pac wt | 23300 | 50 | 30 | 40 | +15 | 50 | 25 |
| Tungco w | 31000 | 12 | 10 | 12 | | 25 | 8 |
| VAD w | 77100 | 35 | 25 | 35 | +6 | 40 | 20 |
| Westn w | 46100 | 215 | 150 | 160 | —60 | 235 | 35 |

Total sales, curbs: 13,448,998
66 Advances, 142 Declines, 39 Unchanged
TOTAL VOLUME THIS WEEK 38,564,685

## Commodities

Friday

**Silver, New York (per 100 oz.)**

| | Open | High | Low | Close | Ch'ge. |
|---|---|---|---|---|---|
| Feb | 3560.0 | 3580.0 | 3465.0 | 3580.0 | —40.0 |
| Mar | 3640.0 | 3640.0 | 3560.0 | 3600.0 | —60.0 |
| Apr | —— | —— | —— | 3640.0 | —60.0 |

**Copper, New York (per 100 lbs.)**

| | Open | High | Low | Close | Ch'ge. |
|---|---|---|---|---|---|
| Feb | 140.00 | 140.00 | 134.50 | 136.00 | —4.20 |
| Mar | 140.80 | 142.00 | 136.20 | 136.20 | —5.00 |
| May | 144.70 | 145.80 | 139.80 | 139.80 | —5.00 |

**Lumber, Chicago (per 1,000 bf.)**

| | Open | High | Low | Close | Ch'ge. |
|---|---|---|---|---|---|
| Mar | 231.00 | 231.50 | 230.60 | 230.60 | —5.00 |
| May | 239.00 | 240.20 | 237.20 | 237.20 | —5.00 |
| Jul | 243.00 | 243.00 | 238.60 | 238.60 | —5.00 |

**Plywood, Chicago (per 1,000 sq. ft.)**

| | Open | High | Low | Close | Ch'ge. |
|---|---|---|---|---|---|
| Mar | 198.00 | 198.00 | 192.00 | 192.70 | —5.90 |
| May | 201.80 | 202.00 | 195.80 | 200.80 | —6.10 |
| Jul | 205.50 | 205.80 | 199.70 | 200.80 | —5.90 |

**Live cattle, Chicago (per 100 lbs.)**

| | Open | High | Low | Close | Ch'ge. |
|---|---|---|---|---|---|
| Feb | 69.15 | 69.20 | 68.40 | 68.52 | — .58 |
| Apr | 71.80 | 71.80 | 70.55 | 70.65 | — .95 |
| Jun | 73.65 | 73.65 | 72.50 | 72.60 | —1.05 |

**Live hogs, Chicago (per 100 lbs.)**

| | Open | High | Low | Close | Ch'ge. |
|---|---|---|---|---|---|
| Feb | 39.05 | 39.05 | 38.35 | 38.40 | — .50 |
| Apr | 38.45 | 38.52 | 37.30 | 37.60 | — .70 |
| Jun | 41.55 | 41.75 | 41.00 | 41.20 | — .32 |

**Porkbellies, Chicago (per 100 lbs.)**

| | Open | High | Low | Close | Ch'ge. |
|---|---|---|---|---|---|
| Feb | 40.25 | 40.75 | 39.60 | 39.60 | — .77 |
| Mar | 40.65 | 41.30 | 39.60 | 39.80 | —1.02 |
| May | 42.25 | 42.70 | 41.25 | 41.30 | — .95 |

**Gold, Winnipeg (per oz.)**

| | Open | High | Low | Close | Thurs. |
|---|---|---|---|---|---|
| Apr | 681.00 | 681.00 | 678.00a | 680.00b | 692.00a |
| Jly | 710.00 | 710.00 | 710.00 | 710.00b | 728.00b |
| Oct | —— | —— | —— | 751.50a | 764.00a |

## Grain quotes

Friday

**WINNIPEG**
(Quotations in tonnes.)

| | Open | High | Low | Close | Thurs. |
|---|---|---|---|---|---|
| **Flax** | | | | | |
| May | 330.00 | 330.00 | 328.00 | 328.20 | 331.50 |
| Jly | 334.00 | 334.00 | 330.50 | 331.20 | 335.70 |
| Oct | 337.00 | 337.00 | 337.00 | 337.00 | 341.00 |
| **Rapeseed** | | | | | |
| Mar | 312.00 | 312.00 | 311.00 | 311.50 | 312.50 |
| Jun | 324.00 | 324.00 | 323.40 | 323.70 | 324.80 |
| Spt | 334.00 | 334.20 | 333.00 | 333.00 | 335.10 |
| **Barley** | | | | | |
| Mar | 113.70 | 113.70 | 112.80 | 112.90 | 113.80 |
| May | 115.30 | 115.30 | 114.30 | 114.30 | 115.60 |
| Jly | 114.70 | 114.80 | 114.00 | 114.00 | 115.00 |
| **Oats** | | | | | |
| Mar | 112.00 | 112.20 | 111.60 | 111.60 | 112.60 |
| May | 111.50 | 111.70 | 111.30 | 111.30 | 112.10 |
| Jly | 110.60 | 110.80 | 110.50 | 110.50 | 111.00 |
| **Feed wheat** | | | | | |
| Mar | 137.50 | 137.50 | 136.60 | 137.00 | 137.80 |
| May | 135.80 | 135.80 | 135.00 | 135.70 | 136.10 |
| Jly | 135.00 | 135.00 | 133.90 | 134.60 | 135.00 |
| **Rye** | | | | | |
| May | 184.00 | 184.00 | 182.00 | 182.00 | 186.00 |
| Jly | 171.00 | 171.00 | 168.50 | 168.50 | 172.50 |
| Oct | —— | —— | —— | 164.50 | 167.80 |

**CHICAGO**
(Quotations in bushels.)

| | Open | High | Low | Close | Ch'ge. |
|---|---|---|---|---|---|
| **Wheat** | | | | | |
| Mar | 4.46½ | 4.48 | 4.44 | 4.46 | —.00¼ |
| May | 4.58 | 4.61 | 4.56 | 4.59¼ | +.01¾ |
| Jul | 4.63½ | 4.67½ | 4.62½ | 4.66¼ | +.02¼ |

12% R.R.S.P.

Rates subject to change without notice $500 minimum

Guaranteed Investment Certificates
5-YEAR INTEREST COMPOUNDED ANNUALLY

EATON/Bay Trust
EATON'S Victoria 382-7141
BAY Victoria 385-1311
Member Canada Deposit Insurance Corporation

FRANCHISES AVAILABLE FOR REFINED EATING ESTABLISHMENTS

Founders of a well-known Vancouver restaurant, featuring fine fare in a warm-like atmosphere, with proven sales of over $1 million annually have a number of franchise opportunities in selected areas of Greater Vancouver and Victoria. An investment of $50,000 plus architect's fees gives qualified parties and established name noted for hospitality, proven quality menus and recipes, staff training, construction and operational supervision, volume purchasing, etc.

Interested groups or individuals should phone (604) 687-4929 during business hours or write to: Vincent R. Fourt, 200 Guinness Tower, 1055 West Hastings St., Vancouver, B.C. V6E 2E9 for detailed information about the franchises and locations for these exclusively-styled restaurants.

### NOTICE TO ALL VICTORIA AREA REGISTERED CHARITABLE GROUPS AND AGENCIES

The British Columbia Government Employees' Community Services Fund will be accepting applications from eligible non-profit groups and agencies, who offer assistance and services to the Southern Vancouver Island community, for inclusion in the 1980 canvass of government employees.

For further information, please write B.C.G.E.C.S.F., Box 83, Parliament Buildings, Victoria, B.C.

Applications must be received by March 15, 1980.

12¼%

Interest on 2-Year Certificates
Interest Paid Semi-annually or Paid MONTHLY on amounts of $10,000 or more.

Guaranteed Investment Certificates
Crown Trust
Eighty-three years of Personal Service
1306 Douglas St. Victoria, B.C. 383-3711
Member of Canada Deposit Insurance Corporation
John D. Jameson, Manager

Mail today for more information
Name
Address
Postal Code
CROWN TRUST COMPANY
1306 Douglas St.
Victoria, B.C. V8W 2E8

ARE YOU GETTING ENOUGH?

RRSP NO FEE 13%

One Year Guaranteed Certificate
Interest paid at maturity.

Income deductable, taxes deferred until deregistration. Minimum investment $1,000. Rates subject to change without notice.

Save for your retirement. Get everything you deserve. Talk to our financial consultants about our full range of RRSP investments.

Offered by First Investors Corporation Ltd. Associated Investors of Canada Ltd.

PRINCIPAL
386-5232
1111 Blanshard St.
598-4524
#102, 1821 Fort St.
598-3341
2033 Oak Bay Ave.
9 a.m. - 9 p.m. weekdays
Saturday 9 a.m. - 3 p.m.

$100,000 NET INCOME

On approximately 700,000 gross sales. Well established automotive retail centre in a prime location. Excellent experienced staff in place. Purchaser to receive long lease and option to purchase site property. Ideal for experienced business manager. Price $300,000, plus inventory.

Confidential enquiries to:

Century 21
WESTERN HOMES LTD.
1037 Cloverdale 386-3494

ALLAN TRELFORD
386-3494
(24 hours)
2-16

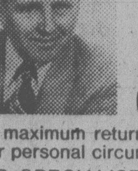

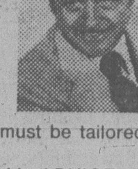

ANNUITIES

Lifetime?
Income Averaging?
Commutable?

For maximum return, your annuity must be tailored to your personal circumstances.

FOR SPECIALIST CONFIDENTIAL ADVICE AND BROKERAGE SERVICE: Call or write . . .

SAM MATHERS or ERNEST BELAND
Associates, the Estate Service Division
CANADA LIFE ASSURANCE CO.
1070 DOUGLAS 1-5 385-1484

Crown Trust
COMPANY

INVESTIGATE OUR SELF-ADMINISTERED RRSP FEE SCHEDULE

Our fee for acting as trustee and custodian is calculated as a percentage of the market value of the fund at the end of each year in accordance with the following:
.75 of 1% on the first $50,000;
.50 of 1% on the excess over $50,000.

Minimum annual fee -$100
No charge for security transactions.

Crown Trust
1306 Douglas St. Victoria, B.C. V8W 2E8 (604) 383-3711

Crown Trust
COMPANY

We offer the best chequing account ANYWHERE

- FREE Unlimited Chequing
- FREE Personalized Cheques
- FREE Monthly Statements
- FREE Transfers from Savings
- INTEREST on your money

Complete Deposit by Mail Service

CHEQUE IT OUT!

CROWN TRUST
1306 Douglas Street, Victoria, B.C. V8W 2E8 Telephone 383-3711
Eighty-three years of personal service
Member Canada Deposit Insurance Corporation

12¼ PERCENT RRSP

Guaranteed for two years
Interest payable semi-annually
Guaranteed rates also available for 1 to 5 year terms

Crown Trust
Member: Canada Deposit Insurance Corporation
1306 Douglas Street, Victoria V8W 2E8
383-3711
Rates subject to change without notice

# Options

Friday

Closing prices of all traded options. Sales unit is 100 shares. P denotes puts. (Trans-Canada options combine Montreal and Toronto exchange option trading):

| Options | Vol | Int | Last | Close |
|---|---|---|---|---|
| Ab Prc Fb 20 | 6 | 256 | $3⅛ | $23⅜ |
| Ab Prc Fb 22½ | 84 | 112 | 60 | $23⅜ |
| Ab Prc My 20 | 40 | 748 | $3¾ | $23⅜ |
| Ab Prc My 22½ | 15 | 999 | $2⅜ | $23⅜ |
| Ab Prc My 25 | 52 | 236 | 115 | $23⅜ |
| Ab Prc Ag 20 | 20 | 369 | $4½ | $23⅜ |
| Ab Prc Ag 22½ | 25 | 615 | $2¾ | $23⅜ |
| Alt GA Fb 20 | 1 | | $7½ | $27⅞ |
| Alt GA Fb 25 | 39 | 25 | $2¾ | $27⅞ |
| Alt GA Fb 27½ | 65 | 43 | 5 | $27⅞ |
| Alt GA My 22½ | 10 | 75 | $5½ | $27⅞ |
| Alt GA My 30 | 25 | 95 | 95 | $27⅞ |
| Alt GA Ag 25 | 32 | 290 | $4⅞ | $27⅞ |
| Alt GA Ag 30 | 10 | 70 | $2¼ | $27⅞ |
| Alcan Fb 40 | 3 | | $27⅜ | $68 |
| Alcan Fb 45 | 6 | 1 | $22½ | $68 |
| Alcan Fb 50 | 2 | 8 | $17¼ | $68 |
| Alcan My 45 | 2 | 203 | $23¾ | $68 |
| Alcan My 55 p | 4 | 63 | 150 | $68 |
| Alcan My 60 | 114 | 201 | $11 | $68 |
| Alcan My 60 p | 4 | 78 | $3 | $68 |
| Alcan My 65 | 112 | 238 | $7½ | $68 |
| Alcan My 65 p | 4 | 65 | $4¼ | $68 |
| Alcan My 70 | 30 | 244 | $5¼ | $68 |
| Alcan My 75 | 58 | 158 | $3¾ | $68 |
| Alcan My 75 p | 2 | 12 | $9½ | $68 |
| Alcan Ag 50 | 1 | 65 | $21¼ | $68 |
| Alcan Ag 60 | 1 | 173 | $14 | $68 |
| Alcan Ag 65 | 2 | 256 | $10¼ | $68 |
| Alcan Ag 70 | 3 | 137 | $8 | $68 |
| Alcan Ag 75 | 21 | 93 | $7 | $68 |
| Aqutin Mr 40 | 2 | 228 | $6½ | $47 |
| Aqutin Mr 45 | 2 | 599 | $3¾ | $47 |
| Aqutin Jn 32½ | 1 | | $15 | $47 |
| Aqutin Jn 45 | 5 | 183 | $6¼ | $47 |
| Aqutin Jn 50 | 2 | 198 | $3⅜ | $47 |
| Aqutin Sp 45 | 2 | 97 | $9 | $47 |
| Asama Ap 20 | 76 | 537 | $6⅜ | $25⅝ |
| Asama Ap 22½ | 11 | 472 | $4⅝ | $25⅝ |
| Asama Ap 25 | 87 | 830 | $3⅛ | $25⅝ |
| Asama Ap 25 p | 10 | 73 | 150 | $25⅝ |
| Asama Ap 27½ | 12 | 931 | $2⅛ | $25⅝ |
| Asama Jy 20 | 3 | 109 | $7¼ | $25⅝ |
| Asama Jy 22½ | 4 | 120 | $5⅞ | $25⅝ |
| Asama Jy 25 | 26 | 209 | $4 | $25⅝ |
| Asama Jy 27½ | 30 | 326 | $3¼ | $25⅝ |
| Asama Oc 25 | 1 | 68 | $5 | $25⅝ |
| Asama Oc 27½ | 10 | 55 | $4⅛ | $25⅝ |
| Bell Can My 20 | 84 | 955 | 100 | $20 |
| Bell Can My 22½ | 10 | 1888 | 30 | $20 |
| Bell Can Ag 20 | 6 | 464 | 160 | $20 |
| Bell Can Ag 22½ | 30 | 772 | 65 | $20 |
| Brscn A Fb 20 | 2 | | $6⅛ | $26⅜ |
| Brscn A Fb 22½ | 5 | 2 | $3⅞ | $26⅜ |
| Brscn A Fb 25 | 206 | 24 | 110 | $26⅜ |
| Brscn A My 22½ | 30 | 613 | $4 | $26⅜ |
| Brscn A My 25 | 7 | 652 | $2⅛ | $26⅜ |
| Brscn A My 27½ | 27 | 273 | 130 | $26⅜ |
| Brscn A Ag 22½ | 2 | 76 | $5 | $26⅜ |
| Brscn A Ag 25 | 12 | 420 | $3 | $26⅜ |
| Bk Mtl Fb 22⅛ | 1 | 2 | $3¼ | $25¼ |
| Bk Mtl Fb 24⅝ | 28 | 16 | 100 | $25¼ |
| Bk Mtl Ag 19⅝ | 5 | 100 | $6½ | $25¼ |
| Bk Mtl Ag 27⅛ | 13 | 369 | 115 | $25¼ |
| Bk NS Sp 22½ | 2 | 2 | $4½ | $25½ |
| BP Can Ap 35 | 10 | 125 | $6 | $39⅞ |
| BP Can Ap 40 | 10 | 458 | $3⅛ | $39⅞ |
| BP Can Ap 45 | 10 | 47 | 125 | $39⅞ |
| BP Can Jy 40 | 2 | 74 | $5 | $39⅞ |
| Bow Val Ap 25 | 9 | 11 | $27¾ | $53¾ |
| Bow Val Ap 40 | 25 | 475 | $14 | $53¾ |
| Bow Val Ap 40 p | 1 | 121 | 100 | $53¾ |
| Bow Val Ap 45 | 83 | 742 | $11 | $53¾ |
| Bow Val Ap 50 | 209 | 701 | $7¾ | $53¾ |
| Bow Val Ap 50 p | 30 | 61 | $4¼ | $53¾ |
| Bow Val Ap 55 | 108 | 590 | $5¼ | $53¾ |
| Bow Val Ap 55 p | 64 | 106 | $6 | $53¾ |
| Bow Val Ap 60 | 91 | 532 | $3½ | $53¾ |
| Bow Val Ap 60 p | 1 | 13 | $10 | $53¾ |
| Bow Val Jy 40 | 5 | 86 | $16 | $53¾ |
| Bow Val Jy 50 | 83 | 227 | $10 | $53¾ |
| Bow Val Jy 55 | 21 | 99 | $7¾ | $53¾ |
| Bow Val Jy 60 | 81 | 159 | $6¾ | $53¾ |
| Bow Val Oc 50 | 3 | 19 | $12¼ | $53¾ |
| Bow Val Oc 55 | 5 | 18 | $9⅜ | $53¾ |
| CBth A Ap 17½ | 20 | 73 | 125 | $17¾ |
| C Gas Mr 25 | 4 | 240 | $4¼ | $29 |
| C Gas Mr 27½ | 5 | 387 | $2½ | $29 |
| C Gas Mr 30 | 23 | 373 | 135 | $29 |
| C Gas Jn 30 | 35 | 479 | $3 | $29 |
| C Gas Sp 25 | 6 | 251 | $6 | $29 |
| C Gas Sp 30 | 10 | 458 | $3¾ | $29 |
| CP Ltd Fb 32½ | 1 | | $12 | $45¼ |
| CP Ltd Fb 35 | 2 | | $9½ | $45¼ |
| CP Ltd Fb 40 | 31 | 46 | $5 | $45¼ |
| CP Ltd My 35 | 4 | 584 | $10½ | $45¼ |
| CP Ltd My 40 | 26 | 525 | $6 | $45¼ |
| CP Ltd My 40 p | 2 | 108 | 175 | $45¼ |
| CP Ltd My 45 | 78 | 442 | $3½ | $45¼ |
| CP Ltd My 45 p | 11 | 84 | $4⅛ | $45¼ |
| CP Ltd My 50 | 19 | 51 | 175 | $45¼ |
| CP Ltd Ag 35 p | 3 | 10 | 125 | $45¼ |
| CP Ltd Ag 40 | 10 | 213 | $6¾ | $45¼ |
| CP Ltd Ag 40 p | 3 | 14 | $2⅜ | $45¼ |
| CP Ltd Ag 45 | 3 | 185 | $4½ | $45¼ |
| CP Inv My 40 p | 5 | 22 | 125 | $44⅞ |
| CP Inv My 45 | 77 | 360 | $3½ | $44⅞ |
| CP Inv My 50 | 17 | 145 | $2 | $44⅞ |
| CP Inv My 50 p | 2 | 13 | $7¼ | $44⅞ |
| CP Inv Ag 32½ | 2 | 10 | $13¾ | $44⅞ |
| CP Inv Ag 35 | 20 | 144 | $11¼ | $44⅞ |
| CP Inv Ag 40 | 26 | 114 | $8½ | $44⅞ |
| CP Inv Ag 45 | 56 | 266 | $4½ | $44⅞ |
| Denis Ap 35 | 2 | 79 | $9 | $43½ |
| Denis Ap 35 p | 50 | 29 | 100 | $43½ |
| Denis Ap 40 | 5 | 170 | $4¾ | $43½ |
| Denis Jy 45 | 2 | 19 | $4¾ | $43½ |
| Denis Jy 45 p | 2 | 9 | $4¼ | $43½ |
| Dom M Ap 60 | 5 | 49 | $16½ | $77½ |
| Dom M Ap 65 | 1 | 29 | $13½ | $77½ |
| Dom M Ap 70 | 1 | 91 | $9 | $77½ |
| Dom M Ap 75 | 1 | 28 | $5½ | $77½ |
| Dom M Ap 80 | 1 | 18 | $4 | $77½ |
| Dom M Ap 85 | 33 | 35 | $2½ | $77½ |
| Dom M Jy 60 | 2 | 21 | $19½ | $77½ |
| Dom M Jy 70 | 2 | 22 | $13 | $77½ |
| Dom M Oc 65 | 7 | 3 | $18 | $77½ |
| Dom M Oc 70 | 3 | 10 | $14½ | $77½ |
| D Pete Ap 40 | 2 | 147 | $28½ | $70¼ |
| D Pete Ap 45 | 61 | 274 | $24¾ | $70¼ |
| D Pete Ap 50 | 36 | 1081 | $20 | $70¼ |
| D Pete Ap 55 | 40 | 1284 | $14½ | $70¼ |
| D Pete Ap 60 | 93 | 771 | $10½ | $70¼ |
| D Pete Ap 60 p | 30 | 479 | $2 | $70¼ |
| D Pete Ap 65 | 109 | 710 | $8¾ | $70¼ |
| D Pete Ap 65 p | 41 | 225 | $3⅝ | $70¼ |
| D Pete Ap 70 | 128 | 623 | $5½ | $70¼ |
| D Pete Ap 70 p | 3 | 141 | $6 | $70¼ |
| D Pete Ap 75 | 106 | 519 | $3⅝ | $70¼ |
| D Pete Ap 75 p | 1 | 21 | $9 | $70¼ |
| D Pete Jy 40 | 5 | 173 | $32 | $70¼ |
| D Pete Jy 45 | 47 | 380 | $27½ | $70¼ |
| D Pete Jy 45 p | 2 | 146 | 85 | $70¼ |
| D Pete Jy 50 | 76 | 451 | $22 | $70¼ |
| D Pete Jy 55 | 43 | 778 | $19½ | $70¼ |
| D Pete Jy 60 | 21 | 559 | $15¾ | $70¼ |
| D Pete Jy 60 p | 10 | 136 | $3¾ | $70¼ |
| D Pete Jy 65 | 40 | 635 | $11¾ | $70¼ |
| D Pete Jy 65 p | 10 | 55 | $5¼ | $70¼ |
| D Pete Jy 70 | 35 | 139 | $9½ | $70¼ |
| D Pete Jy 70 p | 15 | 35 | $7¾ | $70¼ |
| D Pete Jy 75 | 233 | 307 | $7¼ | $70¼ |
| D Pete Oc 55 | 22 | 160 | $22 | $70¼ |
| D Pete Oc 60 | 119 | 301 | $17½ | $70¼ |
| D Pete Oc 60 p | 3 | 44 | $5⅛ | $70¼ |
| D Pete Oc 65 | 83 | 495 | $15¼ | $70¼ |
| D Pete Oc 70 | 108 | 308 | $12½ | $70¼ |
| D Pete Oc 75 | 115 | 197 | $10⅜ | $70¼ |
| DTex Jn 15 | 3 | 81 | 175 | $15⅞ |
| Gulf C Fb 90 | 3 | 3 | $44½ | 136 |
| Gulf C Fb 95 | 12 | | $39½ | 136 |
| Gulf C Fb100 | 3 | 1 | $34½ | 136 |
| Gulf C Fb110 | 27 | 12 | $25 | 136 |
| Gulf C Fb120 | 53 | 4 | $15½ | 136 |
| Gulf C Fb120 p | 12 | 273 | 1 | 136 |
| Gulf C My 70 | 2 | 5 | $66⅝ | 136 |
| Gulf C My 75 | 2 | 5 | $61⅞ | 136 |
| Gulf C My 85 | 1 | 13 | $50½ | 136 |
| Gulf C My100 | 4 | 142 | $40½ | 136 |
| Gulf C My110 | 19 | 292 | $31 | 136 |
| Gulf C My110 p | 23 | 84 | $2⅝ | 136 |
| Gulf C My120 | 38 | 470 | $26 | 136 |
| Gulf C My120 p | 13 | 89 | $5½ | 136 |
| Gulf C My130 | 118 | 452 | $19¼ | 136 |
| Gulf C My130 p | 10 | 71 | $9 | 136 |
| Gulf C My140 | 225 | 426 | $13⅜ | 136 |
| Gulf C My140 p | 4 | 17 | $13½ | 136 |
| Gulf C Ag 95 p | 2 | 82 | $2 | 136 |
| Gulf C Ag100 | 10 | 271 | $45 | 136 |
| Gulf C Ag110 | 14 | 185 | $39 | 136 |
| Gulf C Ag120 | 3 | 110 | $29 | 136 |
| Gulf C Ag120 p | 2 | 17 | $8¼ | 136 |
| Gulf C Ag130 | 49 | 118 | $24 | 136 |
| Gulf C Ag130 p | 1 | 14 | $12½ | 136 |
| Gulf C Ag140 | 85 | 136 | $23 | 136 |
| Gnstar Ap 30 | 10 | 30 | $2 | $31 |
| Gnstar Jy 27½ | 4 | 97 | $5 | $31 |
| Gnstar Oc 30 | 20 | 28 | $4 | $31 |
| HB Mn Mr 27½ | 3 | 20 | $7½ | $34¾ |
| HB Mn Mr 30 | 5 | 10 | $5 | $34¾ |
| HB Mn Mr 32½ | 2 | 36 | $2¾ | $34¾ |
| HB Mn Mr 35 | 1 | 39 | 175 | $34¾ |
| HB Mn Mr 40 | 5 | 44 | 35 | $34¾ |
| HB Mn Jn 25 | 2 | 10 | $10 | $34¾ |
| HB Mn Sp 30 | 5 | 32 | $8 | $34¾ |
| HB Mn Sp 32½ | 10 | 24 | $6 | $34¾ |
| HB Mn Sp 35 | 2 | 12 | $4¾ | $34¾ |
| IAC Mr 12½ | 25 | 294 | 25 | $10¾ |
| IAC Mr 17½ | 5 | 133 | 5 | $10¾ |
| IAC Jn 10 | 10 | 189 | 145 | $10¾ |
| IAC Jn 12½ | 10 | 355 | 65 | $10¾ |
| IAC Sp 10 | 5 | 196 | $2 | $10¾ |
| IAC Sp 12½ | 52 | 215 | 100 | $10¾ |
| IOil A Fb 35 | 13 | 1 | $9¾ | $45 |
| IOil A Fb 40 | 58 | 43 | $4¾ | $45 |
| IOil A Fb 45 | 296 | 369 | 5 | $45 |
| IOil A Fb 45 p | 97 | 113 | 5 | $45 |
| IOil A Fb 50 p | 5 | | $4½ | $45 |
| IOil A My 40 | 15 | 550 | $7½ | $45 |
| IOil A My 40 p | 23 | 185 | 175 | $45 |
| IOil A My 45 | 73 | 1144 | $4 | $45 |
| IOil A My 45 p | 39 | 156 | $3¾ | $45 |
| IOil A My 50 | 62 | 1376 | $2⅜ | $45 |
| IOil A My 50 p | 27 | 125 | $7 | $45 |
| IOil A Ag 45 | 17 | 393 | $6 | $45 |
| IOil A Ag 45 p | 2 | 22 | $4½ | $45 |
| IOil A Ag 50 | 22 | 590 | $3⅞ | $45 |
| I Pipe Fb 17½ | 47 | 21 | 10 | $17⅝ |
| I Pipe Ag 17½ | 10 | 190 | 195 | $17⅝ |
| Kaiser Ap 35 | 98 | 667 | $3⅞ | $37¼ |
| Kaiser Ap 35 p | 4 | 47 | $2½ | $37¼ |
| Kaiser Ap 40 | 42 | 47 | 165 | $37¼ |
| Kaiser Jy 30 | 2 | 53 | $8⅝ | $37¼ |
| Kaiser Jy 35 | 5 | 122 | $5 | $37¼ |
| Kaiser Jy 40 | 4 | 122 | $2⅛ | $37¼ |
| Kaiser Oc 35 | 9 | 57 | $6⅛ | $37¼ |
| Kaiser Oc 40 | 3 | 38 | $2⅞ | $37¼ |
| Labat A Ap 22½ | 5 | 539 | $2¼ | $24⅛ |
| Labat A Ap 25 | 3 | 897 | 110 | $24⅛ |
| Labat A Jy 22½ | 18 | 143 | $3⅜ | $24⅛ |
| Labat A Jy 25 | 10 | 103 | $2 | $24⅛ |
| MB Ltd Fb 27½ | 31 | 16 | $2¼ | $29¾ |
| MB Ltd Fb 30 | 64 | 191 | 5 | $29¾ |
| MB Ltd My 22½ | 11 | 143 | $7¾ | $29¾ |
| MB Ltd My 27½ | 5 | 578 | $3⅜ | $29¾ |
| MB Ltd My 30 | 86 | 531 | $2⅛ | $29¾ |
| MB Ltd Ag 27½ | 20 | 167 | $4 | $29¾ |
| MB Ltd Ag 30 | 17 | 307 | $3 | $29¾ |
| Moore Fb 32½ | 10 | | $4½ | $36⅞ |
| Moore Fb 35 | 4 | 25 | $2 | $36⅞ |
| Moore My 40 | 2 | 209 | 160 | $36⅞ |
| Moore Ag 35 | 16 | 73 | $5¼ | $36⅞ |
| Inco Fb 22½ | 2 | | $11¾ | $34 |
| Inco Fb 25 | 1 | 21 | $8½ | $34 |
| Inco Fb 27½ | 36 | 7 | $6¼ | $34 |
| Inco My 20 | 1 | 156 | $14 | $34 |
| Inco My 22½ | 1 | 388 | $11¾ | $34 |
| Inco My 25 | 50 | 1450 | $9¼ | $34 |
| Inco My 25 p | 20 | 69 | 50 | $34 |
| Inco My 27½ | 6 | 697 | $7¼ | $34 |
| Inco My 30 | 59 | 1124 | $5¾ | $34 |
| Inco My 30 p | 75 | 415 | 165 | $34 |
| Inco My 32½ | 97 | 900 | $4¼ | $34 |
| Inco My 32½p | 2 | 138 | $3 | $34 |
| Inco My 35 | 147 | 1984 | $3 | $34 |
| Inco My 35 p | 11 | 79 | $3¾ | $34 |
| Inco My 40 | 82 | 310 | 170 | $34 |
| Inco My 40 p | 1 | 1 | $7½ | $34 |
| Inco Ag 22½ | 8 | 169 | $12 | $34 |
| Inco Ag 30 | 11 | 603 | $7 | $34 |
| Inco Ag 32½ | 18 | 298 | $5½ | $34 |
| Inco Ag 35 | 38 | 947 | $4⅜ | $34 |
| Inco Ag 40 | 71 | 97 | $2⅝ | $34 |
| Nat Bk Fb 12½ | 5 | 55 | 10 | $12⅛ |
| Nat Bk My 15 | 10 | 162 | 5 | $12⅛ |
| Nat Bk Ag 12½ | 4 | 305 | 110 | $12⅛ |
| Nat Bk Ag 15 | 5 | 6 | 30 | $12⅛ |
| Norcn Fb 27½ | 10 | 7 | $9⅝ | $36⅞ |
| Norcn Fb 35 | 20 | 53 | 165 | $36⅞ |
| Norcn My 25 | 1 | 74 | $12 | $36⅞ |
| Norcn My 30 | 10 | 691 | $7⅝ | $36⅞ |
| Norcn My 30 p | 17 | 89 | 75 | $36⅞ |
| Norcn My 32½ | 10 | 757 | $5½ | $36⅞ |
| Norcn My 32½p | 9 | 36 | 105 | $36⅞ |
| Norcn My 35 | 6 | 786 | $4⅜ | $36⅞ |
| Norcn My 35 p | 61 | 137 | 190 | $36⅞ |
| Norcn My 40 | 45 | 1055 | 155 | $36⅞ |
| Norcn My 40 p | 3 | 31 | $4¼ | $36⅞ |
| Norcn Ag 27½ | 1 | 8 | $10⅞ | $36⅞ |
| Norcn Ag 32½ | 5 | 191 | $6¾ | $36⅞ |
| Norcn Ag 35 | 41 | 380 | $5¾ | $36⅞ |
| Norcn Ag 40 | 25 | 279 | $2½ | $36⅞ |
| Noran Fb 20 | 25 | 33 | $7⅛ | $27⅝ |
| Noran Fb 22½ | 22 | 7 | $4⅝ | $27⅝ |
| Noran My 16⅝ | 3 | 101 | $10½ | $27⅝ |
| Noran My 18⅜ | 11 | 144 | $8⅝ | $27⅝ |
| Noran My 20 | 31 | 733 | $7¾ | $27⅝ |
| Noran My 22½ | 21 | 1268 | $5½ | $27⅝ |
| Noran My 25 | 214 | 2713 | $4⅜ | $27⅝ |
| Noran My 25 p | 28 | 179 | 150 | $27⅝ |
| Noran My 27½ | 286 | 2487 | $3¼ | $27⅝ |
| Noran My 30 | 49 | 234 | $2⅛ | $27⅝ |
| Noran My 30 p | 1 | 20 | $3¾ | $27⅝ |
| Noran Ag 20 | 1 | 307 | $8¾ | $27⅝ |
| Noran Ag 22½ | 5 | 258 | $6⅝ | $27⅝ |
| Noran Ag 25 | 22 | 622 | $5½ | $27⅝ |
| Noran Ag 27½ | 2 | 291 | $4 | $27⅝ |
| Noran Ag 30 | 31 | 41 | $3⅛ | $27⅝ |
| Nor Tel Jy 50 | 10 | 55 | $3¾ | $46 |
| Powr C Fb 15 | 25 | 32 | $2¼ | $17½ |
| Powr C My 15 | 15 | 416 | $3 | $17½ |
| Powr C My 17½ | 5 | 206 | 150 | $17½ |
| Powr C Ag 15 | 6 | 204 | $3½ | $17½ |
| Powr C Ag 17½ | 5 | 84 | $2⅛ | $17½ |
| Rang Ap 17½ | 5 | 39 | $11¼ | $28¾ |
| Rang Ap 22½ | 2 | 157 | $6¾ | $28¾ |
| Rang Ap 25 p | 10 | 84 | 90 | $28¾ |
| Rang Ap 27½p | 1 | 28 | 150 | $28¾ |
| Rang Ap 30 | 3 | 210 | $2⅛ | $28¾ |
| Rang Ap 30 p | 8 | 20 | $2½ | $28¾ |
| Rang Ap 32½ | 26 | 116 | 100 | $28¾ |
| Rang Jy 20 | 1 | 22 | $10¾ | $28¾ |
| Rang Jy 27½ | 25 | 135 | $5¼ | $28¾ |
| Rang Jy 30 | 29 | 115 | $4¼ | $28¾ |
| Rang Oc 30 | 4 | 29 | $4½ | $28¾ |
| Roy Bk Oc 45 | 10 | 40 | $3⅛ | $43½ |
| Shell C Fb 20 | 2 | 15 | $12⅝ | $33 |
| Shell C Fb 22½ | 3 | 3 | $10⅛ | $33 |
| Shell C Fb 25 | 5 | 12 | $7½ | $33 |
| Shell C Fb 27½ | 7 | 51 | $5 | $33 |
| Shell C Fb 30 | 30 | 139 | $2¾ | $33 |
| Shell C Fb 32½ | 102 | 257 | 50 | $33 |
| Shell C Fb 32½p | 5 | 83 | 10 | $33 |
| Shell C Fb 35 p | 29 | 17 | 175 | $33 |
| Shell C My 25 | 10 | 243 | $8¾ | $33 |
| Shell C My 27½ | 1 | 305 | $6½ | $33 |
| Shell C My 30 | 74 | 571 | $4½ | $33 |
| Shell C My 32½ | 56 | 766 | $3¼ | $33 |
| Shell C My 35 | 84 | 1745 | $2¼ | $33 |
| Shell C My 35 p | 10 | 56 | $3¾ | $33 |
| Shell C My 40 | 22 | 555 | 110 | $33 |
| Shell C Ag 30 | 10 | 334 | $6½ | $33 |
| Shell C Ag 32½ | 3 | 240 | $5 | $33 |
| Shell C Ag 35 | 41 | 398 | $4⅜ | $33 |
| Shell C Ag 35 p | 3 | 10 | $4 | $33 |
| Shell C Ag 40 | 7 | 274 | $2¼ | $33 |
| Stlco A Fb 25 | 1 | | $4 | $28⅞ |
| Stlco A Fb 27½ | 10 | | 150 | $28⅞ |
| Stlco A My 27½ | 10 | 345 | $2¾ | $28⅞ |
| Stlco A My 30 | 12 | 1191 | 110 | $28⅞ |
| Stlco A Ag 30 | 58 | 658 | $2⅜ | $28⅞ |
| Stlco A Ag 32½ | 5 | 123 | 110 | $28⅞ |
| Total P Ap 22½p | 5 | 21 | 25 | $28⅞ |
| Total P Ap 25 | 8 | 380 | $5 | $28⅞ |
| Total P Ap 25 p | 30 | 132 | 85 | $28⅞ |
| Total P Ap 27½ | 56 | 1172 | $2¾ | $28⅞ |
| Total P Ap 27½p | 23 | 186 | 180 | $28⅞ |
| Total P Ap 30 | 87 | 2122 | $2 | $28⅞ |
| Total P Ap 30 p | 17 | 211 | $3 | $28⅞ |
| Total P Ap 32½ | 85 | 1002 | 125 | $28⅞ |
| Total P Ap 32½p | 51 | 114 | $4¾ | $28⅞ |
| Total P Jy 22½ | 5 | 29 | $8 | $28⅞ |
| Total P Jy 27½ | 34 | 283 | $5 | $28⅞ |
| Total P Jy 27½p | 4 | 40 | $3 | $28⅞ |
| Total P Jy 30 | 4 | 550 | $3¾ | $28⅞ |
| Total P Jy 32½ | 27 | 384 | $3 | $28⅞ |
| Total P Oc 30 | 2 | 208 | $5⅝ | $28⅞ |
| Total P Oc 32½ | 6 | 22 | $4¼ | $28⅞ |
| TrC PL Fb 25 | 30 | 277 | 90 | $25½ |
| TrC PL My 25 | 2 | 419 | $2⅜ | $25½ |
| TrC PL My 27½ | 25 | 347 | 95 | $25½ |
| TrC PL Ag 22½ | 221 | 223 | $5⅜ | $25½ |
| Segrm Ap 45 | 23 | 392 | $11 | $55¾ |
| Segrm Ap 50 | 33 | 122 | $7½ | $55¾ |
| Segrm Ap 55 | 2 | 121 | $3¼ | $55¾ |
| Segrm Ap 60 | 5 | 11 | 160 | $55¾ |
| Segrm Jy 55 | 2 | 46 | $5⅞ | $55¾ |
| Segrm Jy 60 | 3 | 18 | $3½ | $55¾ |
| Segrm Oc 55 | 1 | 13 | $7⅜ | $55¾ |
| Wcoast Mr 15 | 15 | 2189 | 50 | $14½ |
| Wcoast Mr 17½ | 10 | 1360 | 15 | $14½ |
| Wcoast Jn 15 | 3 | 1084 | 115 | $14½ |
| Wcoast Jn 17½ | 15 | 856 | 60 | $14½ |
| Wcoast Sp 15 | 10 | 843 | 150 | $14½ |

Total volume 10253.
Total open interest 142412.

# Active stocks

Friday

## Toronto

| Stock | Sales | High | Low | Close | Ch'ge |
|---|---|---|---|---|---|
| Kaiser Rs | 136350 | $37¾ | 37⅛ | 37¼ | — ⅜ |
| Daon Dev | 128800 | $6⅞ | 6½ | 6½ | — ⅜ |
| Inco Ltd | 94903 | $34½ | 33⅛ | 34 | + ½ |
| Gulf Cda | 89330 | $136 | 132 | 136 | +7½ |
| Noranda | 88951 | $27⅝ | 26¾ | 27⅝ | + ¾ |
| Mines and oils | | | | | |
| Redstone | 167100 | 149 | 136 | 143 | +8 |
| Manitou B | 104700 | 250 | 210 | 241 | +16 |
| St. Fabien | 93000 | 46 | 37½ | 44½ | +1½ |
| Silvrmqe | 65900 | 60 | 56 | 59 | —1 |
| Amalg Ldr | 62800 | 70 | 66 | 68 | +1 |
| Deldona | 103100 | 258 | 225 | 242 | +19 |
| Calvert | 82340 | 320 | 290 | 315 | +15 |
| Am Leduc | 76900 | 91 | 87 | 89 | —2 |

BOX SCORE

| | Fri. | Thurs. |
|---|---|---|
| Issues traded | 714 | 753 |
| Advances | 217 | 121 |
| Declines | 283 | 447 |
| Unchanged | 214 | 218 |

## New York

| Stock | Sales | Close | Ch'ge |
|---|---|---|---|
| IBM | 582800 | 67⅝ | — ½ |
| Texaco Inc | 502200 | 37⅞ | + ⅞ |
| Mobil | 443100 | 63½ | + ⅛ |
| OlinCp | 423400 | 21¼ | +2 |
| ValeroEnr | 413600 | 20¼ | + ⅜ |
| Occident Pet | 411800 | 28½ | — ½ |
| Baxt Travnl | 405600 | 40¼ | +1⅞ |
| Amer T and T | 387500 | 50¾ | — ½ |
| Gulf Oil | 385800 | 44¾ | — ¼ |
| Am Cyan | 347800 | 31½ | +1½ |
| OwensIll | 344300 | 26⅛ | — ⅛ |
| Citicorp | 344000 | 21¼ | — ⅛ |
| East Kodak | 339900 | 47⅜ | + ⅝ |
| Honeywell | 318300 | 95 | +3¾ |
| AmExpress | 315200 | 28¾ | + ¼ |

BOX SCORE

| | Fri. | Thurs. |
|---|---|---|
| Issues traded | 1884 | 1872 |
| Advances | 377 | 415 |
| Declines | 1131 | 1104 |
| Unchanged | 376 | 353 |

# New York

Friday

| Stock | Close |
|---|---|
| Alcan | 58½ |
| Alcoa | 67 |
| Ald Chem | 57⅝ |
| Al-Chlm | 29¼ |
| Am Air | 10⅝ |
| Am Brnd | 66⅛ |
| Am Bcast | 35 |
| Am Can | 32⅜ |
| Am El P | 17⅛ |
| Am Motor | 8¾ |
| Am Tel T | 50¾ |
| Ampex | 19½ |
| Asarco | 52 |
| Ashland | 39 |
| Atl Rich | 98½ |
| Avco | 24½ |
| Avon | 35⅛ |
| Bell How | 26¾ |
| Bendix | 52 |
| Beth St | 25⅛ |
| Boeing | 61¾ |
| Boise Cas | 39 |
| Borden | 22¾ |
| Borg-W | 42 |
| Bri My | 32⅞ |
| Brunswk | 14⅝ |
| Burl Ind | 17⅝ |
| Burl Nor | 70¾ |
| Burroughs | —— |
| Caterpill | 56½ |
| Col Bcast | 51⅛ |
| Celanese | 45⅝ |
| Chase M | 37⅝ |
| Chessie | 31⅝ |
| Chrysler | 9⅞ |
| Cleve El | 15½ |
| Coca-Cola | 33¾ |
| Col-Palm | 13⅛ |
| Comsat | 38 |
| Con Frt | 23½ |
| Con Nat G | 46½ |
| Cont-Data | 58⅞ |
| Con Ed | 21⅛ |
| Cont Oil | 55½ |
| Crown Ck | 28⅛ |
| Crown Zell | 51 |
| Delta Air | 36 |
| Disney W | 45⅛ |
| Digital E | 76 |
| Dow Chem | 36⅛ |
| du Pont | 40⅜ |
| East Air | 8¼ |
| East Kod | 47⅜ |
| El Paso | 26⅜ |
| Exxon | 64 |
| Fairchild | 49½ |
| Firestone | 8⅞ |
| Ford | 32 |
| Gam Sko | 33⅜ |
| Gen Dyn | 72½ |
| Gen El | 52⅝ |
| Gen Food | 27¾ |
| Gen Mot | 51¾ |
| G Tel El | 27 |
| Gen Tire | 17⅜ |
| Ga Pac | 31⅜ |
| Gillette | 23¼ |
| Goodyear | 12¾ |
| Greyhound | 17⅞ |
| Gulf Oil | 44¾ |
| Hilton | 33⅜ |
| Homestake | 56⅜ |
| Honeywell | 95 |
| Houston | 27½ |
| Inland St | 32⅛ |
| IBM | 67⅝ |
| Int Harv | 34¼ |
| INCO | 29½ |
| Int Paper | 42⅞ |
| ITT | 29¼ |
| Johns-Man | 22¼ |
| Kaiser Al | 23¾ |
| Kennecott | 41½ |
| Kraftco | 43¾ |
| LTV | 12⅞ |
| Litton | 51⅛ |
| Lockheed | 39⅛ |
| McD Doug | 43½ |
| McLean | 11⅛ |
| Merck | 65¾ |
| Mer Lyn | 24⅝ |
| Minn MM | 52⅜ |
| Mo Pac | 57¾ |
| Mobil | 63½ |
| Monsanto | 54⅜ |
| Motorola | 59 |
| NCR Corp | 77¼ |
| Natomas | 41¼ |
| Newmont | 53 |
| Nort Sim | 13⅝ |
| Nwest En | 38⅛ |
| Owen Ill | — |
| Pac Gas | 20⅞ |
| Pan Am | 5⅝ |
| Pan El P | 70½ |
| Peop G | — |
| Pepsico | 22½ |
| Phil El | 13⅝ |
| Phil Morr | 33¾ |
| Phil Pete | 56¼ |
| Pit Bowes | 36¼ |
| Polaroid | 23⅜ |
| Proc Gam | 72⅝ |
| Pub Sv EG | 17 |
| RCA | 23⅞ |
| Repub St | 24½ |
| Revlon | 40⅞ |
| Rockwell | 57 |
| Scott Pap | 20⅛ |
| Sea Cstle | 34¾ |
| Sears | 17¼ |
| Seatrain | 8⅛ |
| Shell | 70⅜ |
| Singer | 9 |
| Sony | 7 |
| So Cal E | 22¼ |
| South Pac | 44 |
| Sperry | 55¼ |
| Stand Cal | 70⅛ |
| Sun Oil | 78 |
| Teledyne | 149⅛ |
| Telex | 4¼ |
| Texaco | 37⅞ |
| Tex Gulf | 49 |
| TWC | 15¾ |
| Un Carb | 43¾ |
| Un Pac | 91¾ |
| Un Brd | 13 |
| Un Oil | 56⅝ |
| UAL Inc | 20⅛ |
| U.S. Steel | 21⅛ |
| West Air | 9⅛ |
| Westghse | 24½ |
| Weyerhsr | 34¾ |
| Wometco | 19 |
| Woolworth | 24⅛ |
| Xerox | 64⅞ |
| Zenith | 9⅝ |

# Gold

LONDON (AP) — Closing gold prices Friday in U.S dollars a troy ounce: London-659.50; Paris-659.98; Frankfurt-574.50; Zurich-669.50; Hong Kong-holiday.

# Alberta

Complete tabulation of Friday transactions. Quotations in cents unless marked $. Net change is from previous board-lot closing sale.

| Stock | Sales | High | Low | Close | Ch'ge |
|---|---|---|---|---|---|
| Acroll | 2102 | 210 | 210 | 210 | —5 |
| Amalta | 350 | 135 | 135 | 135 | |
| Amer Chr | 300 | 335 | 335 | 335 | —15 |
| Aquarius | 1200 | 335 | 335 | 335 | —5 |
| Ashlu | 3100 | 285 | 275 | 285 | |
| Baretta | 3200 | 400 | 360 | 360 | —35 |
| Barons | 142150 | 215 | 195 | 205 | +19 |
| Bearcat | 7500 | $6⅞ | 6½ | 6½ | — ⅛ |
| Bearcat wt | 200 | 270 | 270 | 270 | —10 |
| Bonn En | 200 | 270 | 270 | 270 | —10 |
| Cal West | 500 | 42 | 42 | 42 | —2 |
| Camel | 2076 | $6¾ | 6½ | 6¾ | — ¼ |
| Cdn Bashaw | 1800 | $5½ | 5½ | 5½ | + ¼ |
| Cdn Pioneer | 2000 | 350 | 350 | 350 | |
| Chipman | 2000 | 255 | 255 | 255 | +26 |
| Cimmaron | 3800 | 475 | 450 | 470 | +10 |
| Cinnibar | 2000 | 84 | 83 | 83 | —1 |
| Clairpine | 4500 | 63 | 63 | 63 | —17 |
| Clearport | 5500 | 305 | 300 | 305 | —5 |
| Concept | 2700 | $6 | 5⅝ | 5⅝ | — ⅜ |
| Cultus | 147500 | 72 | 65 | 72 | +2 |
| Dixie | 6000 | 45 | 40 | 42 | —3 |
| Duke | 15500 | 75 | 70 | 75 | |
| Flag Oil | 11300 | 290 | 285 | 290 | —5 |
| Flin Flon | 400 | 230 | 225 | 230 | +10 |
| Ft Norman | 2300 | $5⅝ | 5½ | 5⅝ | + ⅜ |
| Gascome | 19000 | $5¾ | 5¼ | 5¾ | — ¼ |
| Gold Lake | 7500 | 420 | 390 | 400 | |
| Gulch | 5550 | 350 | 350 | 350 | |
| Intl Tika | 10700 | 140 | 135 | 135 | —5 |
| Jupitor | 9350 | $6 | 5¼ | 6 | + ⅝ |
| Kelvin | 200 | 250 | 250 | 250 | —20 |
| Kintla | 3500 | 71 | 70 | 70 | +1 |
| Lariat | 5800 | 175 | 170 | 170 | —5 |
| LCM Res | 33800 | 225 | 210 | 211 | +1 |
| Lobelt | 1000 | 76 | 76 | 76 | —4 |
| Loil | 12300 | 155 | 154 | 154 | —1 |
| Major | 2900 | 185 | 180 | 185 | —5 |
| Mid East | 4500 | 43 | 43 | 43 | |
| Missi | 6300 | 200 | 190 | 195 | +5 |
| Mnt Jamie | 2900 | 295 | 275 | 285 | +10 |
| Nahanni | 10700 | 120 | 115 | 120 | |
| Nello | 1800 | 330 | 325 | 330 | —5 |
| New Domn | 100 | $8½ | 8½ | 8½ | + ⅜ |
| New 44 | 1280 | $7½ | 7½ | 7½ | |
| N Gateway | 6000 | 425 | 425 | 425 | |
| New Pass | 5000 | 90 | 85 | 85 | —6 |
| New Port | 2500 | 195 | 190 | 195 | —5 |
| New Port wt | 3500 | 110 | 100 | 110 | |
| Nimrod | 2105 | 120 | 115 | 115 | |
| Nth Contl | 65500 | 59 | 55 | 58 | +2 |
| Norminco | 2000 | 170 | 165 | 165 | —5 |
| Northstar | 7750 | $7 | 6½ | 6⅝ | + ⅜ |
| Omega | 13700 | $8 | 7½ | 7⅝ | — ⅜ |
| Onyx | 2600 | $6¾ | 6½ | 6½ | — ½ |
| Orbit | 1700 | $7¼ | 7⅛ | 7⅛ | |
| Paramount | 2000 | $9⅛ | 9 | 9 | |
| Penstar | 11600 | 130 | 125 | 126 | —14 |
| Peregrine | 6700 | $5½ | 5 | 5⅛ | — ½ |
| Poco | 2200 | 315 | 300 | 315 | +5 |
| Radial | 66500 | 75 | 65 | 75 | —5 |
| Rnchinds | 1056 | $9⅝ | 9½ | 9½ | — ¼ |
| Renabie | 20600 | 445 | 400 | 420 | —15 |
| Rio Alto | 2500 | 290 | 285 | 290 | +5 |
| Savanna | 1000 | 145 | 140 | 140 | —5 |
| Seagull | 3700 | 380 | 375 | 375 | |
| Sparrow | 33950 | 400 | 330 | 390 | +55 |
| Strand | 1800 | 445 | 440 | 440 | —10 |
| Strom | 2050 | 465 | 455 | 460 | —5 |
| Sundance | 8000 | 160 | 151 | 159 | —1 |
| Tiber | 2200 | 420 | 415 | 420 | —10 |
| Trapper Rs | 4500 | 350 | 340 | 350 | |
| Troy | 6900 | $12 | 11½ | 11⅝ | — ⅜ |
| Twin Rich | 3000 | 600 | 600 | 600 | |
| Univ Ex | 67000 | 350 | 330 | 350 | —10 |
| Windimr | 13200 | 290 | 270 | 290 | +40 |
| Zepher | 14600 | $7 | 6¾ | 7 | + ¼ |
| Beaufort pr D | 200 | $11½ | 11½ | 11½ | |
| Challengr | 190 | $24¾ | 24¾ | 24¾ | + ⅝ |
| GHI | 500 | $11 | 11 | 11 | + ½ |
| Jagor | 1100 | 120 | 120 | 120 | +5 |
| Nrthstr wt | 450 | 375 | 350 | 350 | —25 |
| Nordex | 1000 | 35 | 35 | 35 | |
| Nwest T prA | 187 | $36 | 36 | 36 | |
| Petromns | 2000 | 56 | 55 | 55 | —5 |
| Portage Av | 500 | 40 | 40 | 40 | |
| Surf | 500 | 79 | 79 | 79 | +4 |
| Univ Uran | 2400 | 390 | 390 | 390 | —5 |
| XRG | 3800 | $8 | 7 | 7 | — ⅝ |
| Blackgold | 1167 | 75 | 75 | 75 | —10 |
| Cochrane | 1800 | 305 | 305 | 305 | |
| Sastex | 1000 | 80 | 80 | 80 | |
| Howe Snd | 3000 | 75 | 75 | 75 | —5 |

Total volume: 916,695

# Yesterday's closing averages

TSE 300 INDEX

| | Close | Ch'ge | high | low |
|---|---|---|---|---|
| **TSE 300** | **2044.91** | **— 0.07** | **2118.59** | **1789.39** |
| Mineral | 2207.88 | + 7.68 | 2331.82 | 1796.60 |
| Finan | 1215.07 | +12.92 | 1260.33 | 1149.14 |
| Oil, Gas | 4324.76 | +52.81 | 4475.46 | 3632.00 |
| Indus | 1301.75 | — 9.45 | 1345.60 | 1201.19 |
| Utils | 1512.04 | + 1.83 | 1566.53 | 1502.56 |
| Consum | 1813.99 | — 2.15 | 1876.65 | 1476.21 |
| Merch | 1355.49 | + 3.98 | 1367.78 | 1245.45 |
| Forest | 1835.84 | — 9.70 | 1884.20 | 1487.15 |
| Trans | 2970.30 | —23.59 | 3193.20 | 2541.70 |
| Pipeline | 2092.88 | —12.79 | 2161.29 | 1996.78 |
| Manage | 2273.56 | + 1.76 | 2379.15 | 1861.26 |
| Comm. | 1595.86 | —29.60 | 1631.92 | 1458.68 |
| Golds | 3197.23 | —55.19 | 3465.99 | 2725.12 |
| Building | 4413.60 | —42.46 | 4632.05 | 4033.34 |

NEW YORK

| | Open | High | Low | Close | Ch'ge. |
|---|---|---|---|---|---|
| 30 Inds. | 888.91 | 892.92 | 875.09 | 884.98 | —8.79 |
| 20 Trns. | 289.25 | 290.66 | 284.67 | 287.20 | —3.66 |
| 15 Utls. | 112.14 | 112.72 | 110.76 | 111.20 | —1.45 |
| 65 Stks. | 323.10 | 324.63 | 318.22 | 321.20 | —3.63 |

MONTREAL

| | IN | UT | BA | CO | PA |
|---|---|---|---|---|---|
| Chge | +1.53 | +0.59 | —4.44 | +0.70 | —1.14 |
| Fri | 372.85 | 261.90 | 320.91 | 344.64 | 200.43 |
| Pre clo | 371.32 | 261.31 | 325.45 | 343.94 | 201.57 |
| Wk ago | 373.62 | 260.72 | 332.45 | 346.08 | 200.63 |
| Mt ago | 350.24 | 263.44 | 324.57 | 330.22 | 182.45 |
| 80 hi | 386.83 | 273.35 | 334.69 | 357.55 | 205.74 |
| 80 lo | 321.58 | 241.88 | 298.12 | 303.63 | 161.23 |

# Silver

Friday

Closing basic price of 1,000-ounce certificates in the Victoria area, according to the Scotiabank, $35.00 U.S. bid per troy ounce and $37.00 asked. Previous day $35.50 and $37.50.

# Dividends

**Phillips Cables Ltd.**, 22.5 cents, April 1, record March 14.

**Rockwell International Corp.**, 65 cents, U.S. funds, March 10, record Feb 26.

**Talcorp Associates Ltd.**, class A, 30 cents, semi-annual, an increase of 2.5 cents; class B, 30 cents, semi-annual, an increase of 2.5 cents; both payable March 31, record March 17.

PRESTIGE
SUPERB LADIES' WEAR SHOP
Excellent Downtown location — exceptional Growth and Net.
$600,000
Details to qualified Principals and courtesy to Agents.
*EXCLUSIVE*
HERB McDANNOLD
382-9191 384-6768
the Permanent
702 Fort St.
2-16

GILLAIN
Treatment for
ALCOHOLISM
with Dignity...
Phone
(604) 656-5525
P.O. Box 2369, Sidney,
British Columbia,
V8L 3Y3

SAVE ENERGY!
with Low Cost Storm Windows
Cut window heat loss in half with TEMP-RITE® storm windows and save on heating costs! Acrylic or vinyl windows are easily installed, cost 50% less than conventional ones.
Ark Solar Products
2666 QUADRA STREET
VICTORIA, B.C. 386-7643

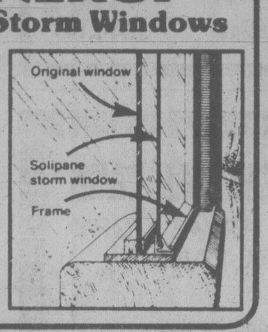

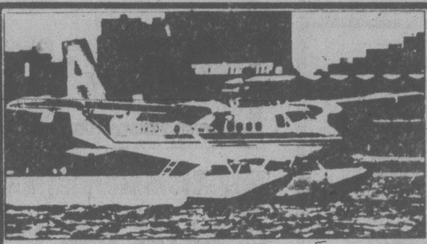

PACIFIC COASTAL AIRLINES IS NOW OPERATING AS AIRWEST AIRLINES

The Following Schedule Is Effective Immediately.

VANCOUVER AIRPORT—Phone 273-5531
To Cassidy

| Flt. | Depart | Arrive | Frequency | Start | End |
|---|---|---|---|---|---|
| 301 | 0650 | 0710 | Daily | Mar. 5 | Apr. 26 |
| 303 | 0800 | 0820 | Daily | Feb. 8 | Apr. 26 |
| 305 | 0920 | 0940 | Daily | Feb. 8 | Apr. 26 |
| 307 | 1050 | 1110 | Daily | Feb. 8 | Apr. 26 |
| 309 | 1215 | 1235 | Daily | Feb. 8 | Apr. 26 |
| 311 | 1345 | 1405 | Daily | Feb. 8 | Apr. 26 |
| 313 | 1600 | 1620 | Daily | Feb. 8 | Apr. 26 |
| 315 | 1710 | 1730 | Daily | Feb. 8 | Apr. 26 |

CASSIDY — Phone 753-1255
To Vancouver Airport

| Flt. | Depart | Arrive | Frequency | Start | End |
|---|---|---|---|---|---|
| 302 | 0720 | 0740 | Daily | Feb. 8 | Apr. 26 |
| 304 | 0835 | 0855 | Daily | Feb. 8 | Apr. 26 |
| 306 | 0950 | 1010 | Daily | Feb. 8 | Apr. 26 |
| 308 | 1130 | 1150 | Daily | Feb. 8 | Apr. 26 |
| 310 | 1245 | 1305 | Daily | Feb. 8 | Apr. 26 |
| 312 | 1430 | 1450 | Daily | Feb. 8 | Apr. 26 |
| 314 | 1630 | 1650 | Daily | Feb. 8 | Apr. 26 |
| 316 | 1740 | 1800 | Daily | Mar. 8 | Apr. 26 |

NORTHBOUND: VICTORIA — Phone 388-5151 — To Cassidy, Comox, Campbell River, Port Hardy

| | Victoria | Cassidy | | Comox | | Campbell River | | Port Hardy | | | |
|---|---|---|---|---|---|---|---|---|---|---|---|
| Flt. | Depart | Arrive | Depart | Arrive | Depart | Arrive | Depart | Arrive | Frequency | Start | End |
| 510 | 0745 | 0810 | 0845 | 0925 | 0935 | 0955 | 1005 | 1105 | Daily | Feb. 8 | Apr. 26 |

SOUTHBOUND: PORT HARDY. To Campbell River, Comox, Cassidy, Victoria. Comox—Phone 399-5813

| | Port Hardy | Campbell River | | Comox | | Cassidy | | Victoria | | | |
|---|---|---|---|---|---|---|---|---|---|---|---|
| Flt. | Depart | Arrive | Depart | Arrive | Depart | Arrive | Depart | Arrive | Frequency | Start | End |
| 502 | 1400 | 1445 | 1455 | 1520 | 1530 | 1615 | 1630 | 1655 | Daily | Feb. 8 | Apr. 26 |

CASSIDY — To Qualicum, Port Alberni

| | Cassidy | Qualicum | | Port Alberni | Start | End |
|---|---|---|---|---|---|---|
| Flt. | Depart | Arrive | Depart | Arrive | Start | End |
| 601 | 0900 | 0925 | 0935 | 1000 | Feb. 8 | Apr. 26 |
| 603 | 1400 | 1425 | 1435 | 1500 | Feb. 8 | Apr. 26 |

PORT ALBERNI — To Qualicum, Cassidy

| | Port Alberni | Qualicum | | Cassidy | | | |
|---|---|---|---|---|---|---|---|
| Flt. | Depart | Arrive | Depart | Arrive | Frequency | Start | End |
| 602 | 1015 | 1040 | 1050 | 1115 | Daily | Feb. 8 | Apr. 26 |
| 604 | 1510 | 1535 | 1545 | 1610 | Daily | Feb. 8 | Apr. 26 |

NOTE: For Reservations and information for the following locations please call Vancouver 273-5531 collect: Campbell River, Port Hardy, Qualicum and Port Alberni.

BEST IS BETTER

GUARANTEED SAVINGS RRSP
12.55% YIELD*

*12% calculated daily and compounded quarterly yields 12.55%

Any Registered Retirement Savings Plan is a good way to defer taxes and earn interest.

But not all RRSPs are alike.

**If you aren't getting all these advantages, transfer your RRSP to Westcoast Savings.**

- 12% interest, calculated daily.
- Interest paid and compounded quarterly.
- Official receipts issued weekly in January and February.
- Quarterly statements.
- Flexibility — add to it at any time.
- No fees of any kind.
- Interest adjusted to competitive long term rates every Jan. 1 and July 1.
- It's easy to transfer to Westcoast Savings and we pay interest from the day we receive your plan.

GUARANTEED FIXED TERM RRSP
up to
12.25%

1 year term 12.25%
2, 3, 4 and 5 year term 11%

- No fees or charges of any kind.
- Withdrawable at predetermined rates.
- Interest paid and compounded annually.
- Official receipts issued weekly in January and February.
- Quarterly statements.
- A term investment that gives a high guaranteed interest rate from 1 to 5 years.
- It's easy to transfer to Westcoast Savings and we pay interest from the day we receive your plan.

**Come and see us. Get the BEST* Plan. Its better than money in the bank.**

the BE$T plan
*Begin Earning & Save Taxes

WESTCOAST SAVINGS CREDIT UNION
*Better than money in the bank.*

Oak Bay
2067 Cadboro Bay
595-1432

Colwood
1913 Sooke
478-5534

Downtown
1111 Government
388-7535

Sooke
6689 Sooke
642-5233

Esquimalt
1234 Esquimalt
388-7171

Oak Bay Village
2255 Oak Bay Ave.
595-4342

James Bay
239 Menzies
386-6355

Hillside
770 Hillside (at Blanshard)
388-7545

**All deposits are fully guaranteed without limit by the Provincial Credit Union Share and Deposit Guarantee Fund.**

NOW UP TO 12%* INTEREST

R.S.P.
The Cash Plan
YORKSHIRE TRUST has a better way.

One, and only one Registered Retirement Savings Plan is **inflation adjusted.** The CASH PLAN from Yorkshire Trust.
At Yorkshire, your interest is compounded semi-annually, then adjusted for inflation, based on the average monthly change in the Consumer Price Index.
So, besides saving for your retirement, reducing your taxes, and paying you a high rate of interest, Yorkshire goes one better. **Interest adjusted to inflation!** There are no fees and no minimums to start your R.S.P., and transfers from other companies will be handled at no charge.
*Rate subject to change.

YORKSHIRE TRUST COMPANY
*In your best interest!*

**Vancouver, B.C.**
900 West Pender Street.........685-3711
590 West Pender Street.........685-3711
2996 Granville Street.........738-7128
130 East Pender Street.........687-7797
6447 Fraser Street.........324-6377

**New Westminster, B.C.**
538 - 6th Street.........525-1616
**White Rock, B.C.**
1424 Johnston Road.........531-8311
**Victoria, B.C.**
737 Fort Street.........384-0514

## TOP SALESMAN

Arthur Block, President of Block Bros. and Bill Wonnacott, Manager of the Sidney office, wish to congratulate **MR. TED PHILLIPS** for being Top Salesman for the month of January. If you are considering selling or buying real state give **TED PHILLIPS** a call.

**TED PHILLIPS** **656-5337**
BLOCK BROS. REALTY LTD.
656-5584
2-16

## WANTED RECREATION BUSINESS

For serious mainland purchaser.

Patrick Supeene
**REALSPAN PROPERTIES LTD.**
388-6454 (24 hrs.)
478-6294
2-15

# $5M sawmill overhaul

MERRITT (CP) — Weyerhaeuser Canada Ltd. has announced plans for a $5 million project to consolidate and modernize its two sawmills in this Interior community. Henry Christianson, manager of the company's Merritt Wood Products Branch, said the present B mill, which produces primarily two-by-four studs, will be shut down and the A mill, which produced random-length lumber in various dimensions and grades, will be modified.

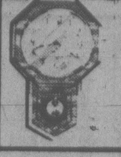

## CLOCK REPAIRS

L. D. FRANK
*JEWELLER and WATCHMAKER*
4-720 Yates St.
385-3021

## ½ ACRE — $64,900

Older home with recent addition gives space for the growing family. 4 bedrooms, family kitchen, den or conversation area with fireplace. Views over city to Olympics. Close to elementary school and lots of room for gardens and play area. View exclusively with:

479-1667 **DOUG RELF** 479-5761

**J. H. Whittome & Co. Ltd.**
Royal Oak Branch
2-16

## $1,000,000.00 VIEW!
## OPEN HOUSE SUN. 1-4
## 5002 GEORGIA PARK TERRACE

This new exclusive listing has incredible views of ocean, mountains and the Gulf Islands. Set in a quiet residential cul-de-sac, the quality of construction must be seen to be fully appreciated. Massive entry hall provides easy access to the large LR with its feature FP (Trevertine Marble Hearth), separate DR, large kitchen with eating area, and easy access to the large sundeck! Main floor also has large den, 2 pce, powder room, large master BR with 4 pce. ensuite. Downstairs is fully finished with large farmily room with FP for entertaining and sliding doors through to the second sundeck and private garden, 3 more bedrooms with numerous built-ins, attractive 4 pce. bathroom, hobby shop, laundry room and plant room. OVER 3000 sq. ft. FINISHED! Call today for private viewing with exclusive agent. $153,000.

**385-7744** **DALE BRIGGS** **592-3978**
GARDNER REALTY (1979) LTD. 2-16

## ANNUAL RATE OF RETURN

# 41%

CANADIAN GAS AND ENERGY FUND is committed to the pursuit of capital gains. It strives for superior results by investing exclusively in Canada's dynamic oil, gas and energy stocks.

Over the past year, the price per share increased 82%.

Over the past 5 years the price increased 419.4%, this generated an annual rate of return of 41%.

It qualifies for R.R.S.P. and R.H.O.S.P. For a prospectus and more details call the mutual fund specialist.

**CLIFF LATHAM**
**Midland Doherty Ltd.**
**734 Broughton St.**
**Victoria, B.C. V8W 1E4**
388-6411

canadian gas and
energy
fund limited
2-1

## CORDOVA BAY SEAVIEW
## OPEN SUN. 2-4
## 4884 LOCHSIDE DRIVE

Come and view this luxurious 4-BR home and you will not be disappointed. Designed for the greatest use of light and space this quality home offers over 3,000 sq. ft. on 3 levels. The BONUS is the PANORAMIC SEAVIEW. MLS.

**FRED LERCH** **479-0428**
THE PERMANENT
3647 Shelbourne 477-0141
2-16

## JEWELLERY APPRAISALS

WE BUY OLD GOLD

G. W. Frank Gem Labs Ltd.
**720 YATES** 385-3021
385-8841
1-26

SALES & MARKETING EXECUTIVES
SME
INTERNATIONAL

**DEAN SAWYER**

Dean Sawyer has been elected president of the Sales and Marketing Executives of Victoria. The owner-manager of Sawyer Sewing Centres Ltd. was installed in office during the SME's January meeting. Other executive members are: John Wrobel of Cubbons Building Supply, Andrew Lynch of Monday Publications, Ken Mickelberry of Old Country Rentals, Norma Fitzsimmons of Island Florist, Herman Hamhuis of Goodwill Bottling, Linda Hildebrand of Drake Personnel, Don McCormack of Hygrade Radio and past president Bill Johner of Royal Trust.
2-16

## OPEN HOUSE
## FRI., SAT., SUN. 2-4 P.M.
## #304 and #402 — 906 SOUTHGATE ST.

Ideally situated next to Beacon Hill Park. Two deluxe condominiums, featuring fireplace in spacious living room, ensuite plumbing and self-contained laundry area. Five top quality appliances included. Covered parking. Only 14-unit building. Exclusively listed at $69,000 and $90,000.

*In attendance*

FOR SALE
Royal Trust
THE SIGN THAT SELLS

| | |
|---|---|
| BERNEIDA TAYLOR | 382-9485 |
| SHIRLEY MOLLBERG | 478-5327 |

ROYAL TRUST
477-0191 and 384-8001
2-15

## MT. WASHINGTON SKI CHALETS

—GUELPA CONSTRUCTION LTD. would like to congratulate those who have purchased sites on the mountain. We feel most owners are aware of the short construction season available and hence planning and design should be underway now.

—Our firm is interested in building chalets or condominium units and we can offer a full range of services from engineering design and site survey to construction supervision.

—We would welcome all enquiries from interested owners and we can be reached at 3071 Washington Avenue, Victoria V9A 1P7, or by calling:

| | | |
|---|---|---|
| VICTORIA | Dennis Guelpa | 388-9008 |
| COURTENAY | Oscar Guelpa | 334-2137 |

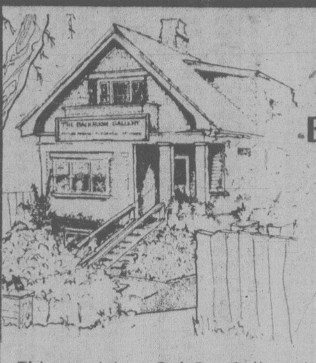

## THE BACKROOM GALLERY

Art Gallery and Residence

2070 Oak Bay Ave.

This prestigious Oak Bay Gallery with 2100 sq. ft. on three levels is available for purchase. Gallery, framing and restoration facilities together with owner's suite represent a unique and exciting business opportunity. Please call, all enquiries through listing salesman. $135,000.

**D. C. BUTTERFIELD**
Northern Pacific Realty Ltd. 479-1687 (24 hrs.)
2-16

## A UNIQUE COUNTRY ESTATE . . .

This very special west coast style residence located within five miles (8.05 km) of Victoria is set in a secluded 5-acre (2.02 ha) property overlooking meadow, pond and stream. Offering about 3800 sq. ft. (353.02 sq. m) which is planned for a family.

OFFERED AT $425,000 by PETER NASH 598-3321
JACK MEARS OAK BAY REALTY LTD.
2-16

## ROYAL OAK INDUSTRIAL PARK

### 3.15 ACRES — PRIME LIGHT INDUSTRIAL LAND

If you are looking for the ideal site to relocate or expand to, this opportunity to join several well established national companies should not be missed. Strategically located on prime arterial routes to serve Greater Victoria and Up Island.

RICHARD HOLMES BRIAN SPARK
*Pemberton, Holmes Ltd*
1000 Government St. 384-8124

## MATTICK'S FARM

### An Exciting Business Opportunity

**Rental Space** available in a farmers' market at an established location in Cordova Bay. Ideal for fruit and vegetable outlet, garden centre, amusement rides for children, health food store, arts and crafts exhibits, bakery, tea house, etc., etc. Excellent traffic volume, access and parking. Existing structures and expansion areas available.

Contact Kathy Jawl — 658-5696

## Moore & Campbell Designer-Builders Co. Ltd.

ANNOUNCES THE OPENING OF THEIR NEW OFFICES AT

## 1115 LANGLEY STREET

THIS MOVE WILL BETTER SERVE OUR CLIENTS IN THE AREAS OF:

- Planning and architectural programming
- Design
- Solar energy consultation
- Construction management
- Restorations and renovations
- New construction

Doug Campbell B. Arch.
Tom Moore B. Arch.
384-2131

## autoplan

AT
**MAYFAIR INSURANCE AGENCIES LIMITED**
OPEN SIX DAYS A WEEK FOR YOUR CONVENIENCE

MAYFAIR
**MAYFAIR**
SHOPPING CENTRE
PHONE
386-6343
1-12

## Canada Trust Realtor

**LORNE DOYLE**

Mr. James MacGregor, Manager of CANADA TRUST, is pleased to congratulate LORNE DOYLE on achieving top sales award for the month of January.

*For friendly, courteous service call*
595-1047 **LORNE DOYLE** 595-5131

## Landsend Estates ...

A beautifully treed retreat located on the northern tip of the Saanich Peninsula in the Municipality of North Saanich.

When completed LANDSEND ESTATES will consist of sixty 1 ACRE LOTS, each backing onto a commonly owned 60 ACRE WILDERNESS PARK.

Services to include Paved Roads, Municipal Water System and Hydro Service.

**$35,500-$36,500**

RICK HAWKES.
721-5161
DOUGLAS HAWKES LTD.
384-7128
2-15

## the Permanent

702 FORT ST.

**HERB McDANNOLD**

Real Estate Sales Manager, Mr. Bob Hughes, congratulates Herb for achieving

- The Permanent's TOP realtor position in British Columbia in 1979.
- Being the Permanent's No. 1 salesperson for the past 6 years on Vancouver Island.
- Inclusion among the distinguished top 10 leaders in 1979 throughout the Permanent's 70 branch locations across Canada.

**SELLING or BUYING. RESIDENTIAL or COMMERCIAL**
**Contact a Permanent LEADER for Permanent results.**

**HERB McDANNOLD**

| OFFICE | RESIDENCE |
|---|---|
| 382-9191 — 24 hrs. | 384-6768 |

2-16

## ALLAN TOLSMA AGENCIES LTD.

## MOVED to

2535 GOVERNMENT ST.
(Now across from RUSS HAY BICYCLES)
Right behind former location

NOW IS THE TIME TO RENEW YOUR INSURANCE

Ample Parking
Open 9-5:30 Daily
Monday to Saturday
385-6313

OPEN 9-9 Mon.-Fri.
Sat. 9-5:30
Feb. 18-29

autoplan
1980

# Japan automakers boost U.S. exports

TOKYO (Reuter) — Japan's two biggest automakers have announced major increases in shipments to the United States, which has been pressing for a reduction in Japanese car exports.

The announcements come one day after a senior Japanese government adviser said that Japan should not yield to U.S. pressure for a cut in car exports.

Both Toyota and Nissan revealed a drop in their over-all exports in January but both also announced big increases over shipments to the U.S. compared with the same period last year.

Toyota said that it exported 59,000 vehicles to the United States in January, up 24.1 per cent from a year earlier, while Nissan shipped 46,900 to the U.S., up 61.1 per cent.

One former Japanese trade negotiator told Japanese industrialists that it is regrettable that the "U.S. sees Japan as a country which will agree to any U.S. pressure."

He said Japan should assert its position strongly on the subject of car exports.

Last year Americans bought 2.2 million Japanese cars, which industry analysts say has contributed significantly to the layoffs of 220,000 U.S. autoworkers.

Meanwhile, United Auto Workers union leader Douglas Fraser said in Tokyo that Japan's largest vehicle manufacturer, Toyota, has pledged to consider more seriously the possibility of building a factory in the United States.

Fraser was speaking at a news conference after holding talks with Toyota president, Eiji Toyoda, at company headquarters earlier in the day.

Japanese manufacturers sold 2.23 million cars on the U.S. market last year.

**ANNUITIES**

Why not contact me NOW to see if you have income which qualifies for tax relief through the purchase of an **income averaging annuity.** The deadline for the purchase is Feb. 29th, 1980, for the 1979 tax year.

KEVIN M. D. McLAUGHLIN
ASSOCIATE ESTATE SERVICE DIVISION
680-1070 DOUGLAS ST. Bus. 385-1484
VICTORIA, B.C. V8W 2C4 Res. 477-7150

CANADA LIFE
ASSURANCE CO.

**COIN LAUNDROMAT**
**$80,000.00**

Opening Soon!
NEW
THUNDERBIRD MALL
DUNCAN

Your opportunity to invest in lucrative venture with excellent tax write off. Can be financed by FD Bank.

PAT FORBES
477-4118 381-2233
OCEAN CITY REALTY LTD.
2-15

**FAIRFIELD PLAZA IS**
**EXPANDING NOW**

**WANTED RETAIL STORES**

Golden opportunity to get into established location

**750 SQ. FT. STORES AVAILABLE NOW!!**

Join Thrifty Food Store, TD Bank and other first class retailers. Many kinds of retail stores wanted.

For plans and details, call owner COLLECT at
685-8292 (Vancouver)
2-9

**MEDICAL OFFICE**

1105 Pandora Ave. — 550 and 471 square feet. Partitioned office space in Medical Arts Building. Immediate possession.

**DOWNTOWN OFFICES**

Various sizes, reasonable rents. Modern, air conditioned building opposite city parkade.

**RETAIL SPACE**

Downtown mall, 544 square feet, small shop on pedestrian walk-through, good traffic.

MPL
MORGUARD PROPERTIES LTD.
620-880 Douglas 383-4168

**TERM DEPOSITS**
($5[illegible]00 MINIMUM)
SAMPLE RATES*

100-180 DAYS 13½%

2 YEARS 12¼%

3 YEARS 12½%

OR: OUR BEST DAILY INTEREST SAVINGS RATE: (Subject to $5,000 minimum monthly balance) 12¼%

Your money is **guaranteed without limit** by the Provincial Share and Deposit Guarantee Fund
*Annual rates subject to confirmation*

VICTORIA PUBLIC SAVINGS Credit Union
547 Michigan Street, 382-5105
710 Broughton Street, 385-1437
1601 Blanshard Street, 388-5554

**ACCIDENT and SICKNESS INSURANCE**
phone and ask
TED CAMPBELL
479-0158

**HOTEL-MOTEL RESTAURANT-BAR MANAGEMENT**

Enroll NOW in our HOME-STUDY *Hospitality Program* without giving up your present occupation.

Clip and mail this ad for full information or phone (416) 481-2214 (24 hours).

Dept. HM 14
CANADIAN SCHOOL OF TRAVEL
2221 Yonge St., Toronto, M4S 2B1
Name ______
Address ______
City ______
Prov. ______ P.C. ______
Phone ______

On Vancouver Island there is a new number for quality annual report printing:
656-0171

Manning Press
P.O. Box 2608
Sidney, B.C. V8L 4C1

**ANNUAL RATE OF RETURN**
**35%**

GROWTH EQUITY FUND has achieved a price increase of 339% over the past five years — an average annual rate of return of 35%.

It qualifies for RRSP, RHOSP and Pension Fund investment.

For more details and a prospectus, call the mutual fund specialist.

CLIFF LATHAM
Midland Doherty Ltd.
734 Broughton St.
Victoria, B.C. V8W 1E4
388-6411
growth
equity fund ltd.

**FOR ANNUITIES**
MEET THE WOMAN
FROM SUN LIFE
CALL
RHONA HUME
ASSISTANT SALES MGR.
814—1175 DOUGLAS—382-3145

**VICE VERSA TRANSLATIONS**
598-7474
Our unique specialty: translation of documents, tapes, brochures, etc. from English to French . . . or vice versa. Mailing address:
H. Migeon, 1756 Lulie St.,
Victoria, B.C., V8R 5W6.
2-16

**SILVER COINS WANTED**
Canada 1967 and prior
U.S. 1964 and prior
G.B. 1946 and prior
Olympic Silver Coins
(no nickels needed)
JOHN & GLENDA CHERAMY
384-7622

**Auto Insurance**

Autoplan time approaches, and we are ready.
Our expert staff at Broad Street is waiting to assist you,
quickly and painlessly.
We do it all, from personal autos to commercial fleets.
Let us work for you — today.

HARBORD COMPANY
1220 BROAD ST.
388-5533
8:00-5:30 Mon.-Fri.
9:00-4:00 Feb. 16-21
2-16

**OPTIONS FOR SHELBOURNE**

Residents of Shelbourne are invited to attend a public meeting to discuss the formation of a Local Area Plan and concerns such as housing, transportation, commercial areas, education facilities, and servicing.

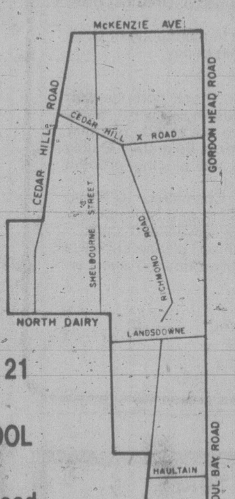

THURSDAY, FEB. 21
7:30 P.M.
RICHMOND SCHOOL LIBRARY
2780 Richmond Road

For Information, phone Planning Department, Municipality of Saanich, 386-2241, local 374.

**AUTO INSURANCE**
WE OFFER
• DELUXE COVERAGE
TO MEET TODAY'S NEEDS
• SUPERIOR CLAIMS SERVICE
WITH THE PERSONAL TOUCH
*"For the BEST COVERAGE and the FASTEST SERVICE, see us!"*
Cumberbirch Insurance Agencies Ltd.
1314 Quadra St. (between Johnson and Yates) 1-25 388-4221

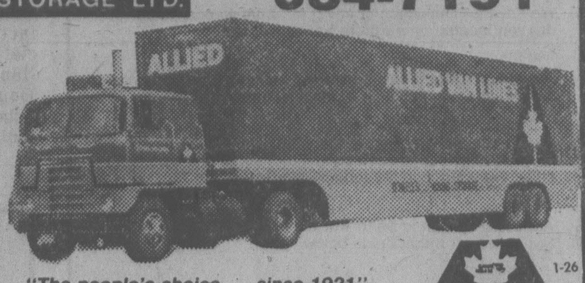

**DOWELL'S**
MOVING & STORAGE LTD.
630 ESQUIMALT
384-7191
NELS UNICUME
*"The people's choice — since 1921"*
- LONG DISTANCE
- LOCAL MOVING
- CONTAINERIZED STORAGE
- OVERSEAS SHIPPING SPECIALISTS

MEMBER ALLIED VAN LINES
1-26

VICTORIA PUBLIC SAVINGS Credit Union

RRSP
savings plan
12¼%
per annum

No Fees.
Rate reviewed Quarterly.
Term deposits available.

**REGISTERED RETIREMENT SAVINGS PLANS**

12% for a 5-year term

1 yr. 12½%
2, 3, 4 years 11¾%

$500 MINIMUM DEPOSIT
NORFOLK TRUST
777 FORT STREET
VICTORIA, B.C.
Phone 388-5153
Member Canada Deposit Insurance Corporation

Norfolk Trust
(Serving Canadians Since 1916)
2-15

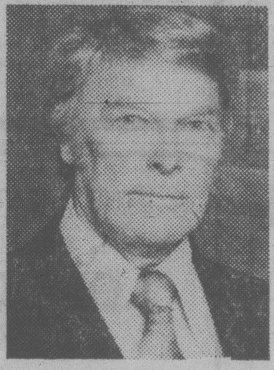

Lionel Walter

GlenOak Ford
Recognizes
LIONEL WALTER
as Vehicle Salesperson for the month of January

Tell a Friend...
Lionel says:
*"Always Ask for Lionel"*

GlenOak Ford
1060 YATES AT COOK, VICTORIA 384-1144
2-16

Committee on Crown Corporations
Financial Professional

Progress is a continuous feature of life! One of our clients' professional staff is returning to a private sector position of great responsibility. Consequently an opportunity has become available with the small, elite research group of the Committee. The Committee's responsibilities are varied but centre on its duty to represent the interest of the public as shareholder in Crown Corporations. The Committee's effectiveness is enhanced by the work of its professional staff. This work includes financial and economic analysis, strategic evaluation, and long-term planning.

We are seeking an individual who has exercised responsibility in the decision-making process in business. Candidates' backgrounds should indicate the ability to perform intricate and sophisticated analyses of large scale enterprises. Personal qualifications may include either a graduate degree in Business Administration or Economics, or a professional accounting designation.

**Candidates are invited to forward details of their qualifications, employment history, and salary progression to: Richard Rittenberg.**

Peat, Marwick and Partners
2000-One Bentall Centre,
Vancouver, B.C.
V7X 1M6

Member: Canadian Association of Management Consultants

# Top hang glider man speaking tonight

A top-ranked U.S. hang gliding designer and manufacturer will speak to a special meeting of the Victoria Hang Gliding Club at Mount Douglas Senior Secondary School gymnasium at 8 p.m. tonight.

Tom Price of Albequerque, N.M., will show slides and discuss hang gliding design and safety.

Price is an aeronautical engineer and president of the U.S. Hang Gilders Manufacturing Association.

He will talk about the progress of the sport and how he sees its future in North America.

Tickets for the event are on sale at either of the Victoria club's displays at Hillside or Mayfair shopping malls.

The general public is invited to the special meeting, and instructors will be there to answer questions.

---

# CAREERS

---

## Timekeeper

We have an immediate opening for a timekeeper in our division located on northern Vancouver Island.

Job duties include administrative functions, preparation of payroll, and maintenance of employee records.

Preference will be given to those applicants who have enrolled in a recognized accounting course and who have office experience in the logging industry.

Applications should be forwarded to the Personnel Supervisor at the address below.

CANFOR

**Canadian Forest Products Ltd.**
**Englewood Logging Division**
Woss, B.C., V0N 3P0

---

## MECHANICS

### DIESEL BUS OR TRUCK EXPERIENCE

Pacific Coach Lines Ltd. has several mechanical positions available as a result of a recent amalgamation of two companies.
Applicants should have from 2 to 5 years journeyman experience with a good working knowledge of general mechanics including diesel engines, clutches, air brake systems, steering, etc.
Please submit written resume of qualifications and experience.
Quality workmanship with good work habits required to maintain a high mechanical and safety standard of our fleet of 130 highway motor coaches.
Starting rate $11.19 per hour plus a comprehensive benefit package.

PACIFIC COACH LINES LTD.
Personnel Office
150 Dunsmuir St.
VANCOUVER, B.C.
V6B 1W9

---

MINISTRY OF HEALTH

## EXECUTIVE DIRECTOR

Competition 80:440-01 $28,584-$40,008

The Ministry requires a competent administrator to carry out an approximate two year task of managing Skeenaview Lodge in **Terrace**. This involves managing the day to day services while also continuing the phasing out of its operations due to obsolescence, etc. The Lodge is a psycho-geriatric institution with approximately 120 beds and 110 staff.
Qualifications — The successful applicant will have educational and experience qualifications indicating competence in hospital administration.

Return applications by
February 27, 1980.

**Province of British Columbia**
Public Service Commission

Positions
are open to both
men and women.
Canadian citizens are given
preference. Please send resume
quoting competition number to:

544 Michigan Street, Victoria, B.C., V8V 1S3

---

## INDUSTRIAL MILLWRIGHT

### For 100 Mile House

Canim Lake Sawmills Ltd., a subsidiary of Weldwood of Canada Limited engaged in all phases of sawmill and plywood production, has an immediate opening for a qualified Industrial Millwright at 100 Mile House, B.C. IWA rates and benefits will apply.

The successful candidate will possess a B.C. or Interprovincial ticket and be thoroughly familiar with all aspects of plant maintenance and troubleshooting. Preference will be given to individuals with plywood maintenance experience.

100 Mile House, situated in the beautiful Cariboo is a sportsman's paradise. Good educational, medical and commercial facilities plus moderately priced housing complement this popular recreational area.

Please submit application complete with qualifications and past work experience to:

Mr. J. Butterfield
Personnel Manager
CANIM LAKE SAWMILLS LTD.
P.O. Box 97
100 Mile House, B.C. V0K 2E0

**Weldwood**

---

## BUILDING SUPERINTENDENT

Oxford Development Group Limited has an immediate opening for a Building Superintendent in Victoria.

Responsibilities will include performing water tests, meter readings, inspection tours of mechanical equipment and cooling towers, making periodic adjustments of mechanical systems (greasing etc.,) operation and maintenance on all heating ventilation and air conditioning equipment, maintaining fire service equipment, and performing preventative maintenance on all equipment as scheduled and required, as well as co-ordination of tenant construction.

The successful applicant must have 1 - 2 years previous experience in a building superintendent or mechanical maintenance position plus an A or B building operator's certificate.

This position offers excellent salary and benefits. Please phone or write (in confidence) to:

Jane Dunkerly
**OXFORD DEVELOPMENT GROUP LIMITED**
#308 - 1175 Douglas Street,
Bank of Commerce Building
Victoria, B.C. V8W 2E1
Phone: (604) 388-5731

---

## OCCUPATIONAL THERAPIST

Applications are invited for a new, PART-TIME OCCUPATIONAL THERAPIST position within the Long Term Care Unit of the Royal Jubilee Hospital. Excellent opportunity to work within an interdisciplinary team atmosphere.

Must be eligible for membership with C.A.O.T. As per current Health Sciences Association, monthly salary range, based on full-time service, $1, 489.50 to $1,787.50.

Applications accepted to March 3, 1980. Apply to:

**Personnel Department,**
**ROYAL JUBILEE HOSPITAL,**
**1900 Fort Street,**
**Victoria, B.C. V8R 1J8**

---

PACIFIC COACH LINES LTD.

## SAFETY OFFICER

### VICTORIA, B.C.

A NEW Safety Department is being established within the company as a result of a recent amalgamation of two Provincially-owned inter-city coach companies.
The successful incumbent will be responsible for formulation and implementation of new and progressive safety, accident prevention and training programs, policies and procedures. This challenging position is in Victoria. There are 3 major work locations on Vancouver Island as well as Vancouver. The Company has approx. 130 highway motor coaches with approx. 450 employees.
An individual with experience in the safety field within the motor vehicle and transportation industry would be most desirable.
The Company offers a comprehensive benefit package.
Salary will be commensurate with qualifications and experience.
Detailed resume may be forwarded to:

R. D. ELLIS
Industrial Relations Manager
PACIFIC COACH LINES LTD.
#500-700 Douglas St.
VICTORIA, B.C. V8W 2B5

---

THE GREATEST DRUG STORE
ON EARTH

## LONDON DRUGS

VICTORIA

We will be opening soon and will require employees to start approximately March 24, 1980.
Persons we are seeking will be available to work part-time, any hours during the week, day or evening, Monday through Sunday. After store opening, some full-time positions will be available. Applicants should have a friendly personality and desire to relate to customers and employees. Help to make London Drugs the Greatest Drug Store on Earth to shop or work at.
Opportunities exist for advancement to management positions through our promote from within policy.

$6.25 to $7.20

Experienced checkout Cashiers and Stock persons with knowledge of health and beauty aids, houseware, hardware, automotive and stationery are preferred. Working knowledge of NCR 255 cash register is desirable. Duties include cashiering, shelf stocking and placing product orders.
Positions are available as well for Cosmeticians, Photo Sales, Photo Finishing, Pharmacy Clerk and Store Detective. Students required for evening and weekend shifts.
If you possess the experience required, please submit a resume including work history, position desired and personal details to:

**Geo. F. Evens**
**Director, Industrial Relations**
**LONDON DRUGS LIMITED**
**7571 Alderbridge Way**
**Richmond, B.C. V6X 2A1**

---

UNIVERSITY OF VICTORIA
requires a

## COOPERATIVE EDUCATION COORDINATOR

in

## COMPUTER SCIENCE & MATHEMATICS

**DUTIES:** Under the direction of the Director of Cooperative Education, to provide administrative support to the Cooperative Education Programme in each department such as job placement for students, job development, work term visits and liaison with employers, colleges and high schools on Co-op matters.

**QUALIFICATIONS:** A degree in Computer Science, Mathematics with emphasis in Computer Science, or Electrical Engineering. Additional courses at the graduate level, related work experience, and some administrative experience an asset. An ability to establish effective working relationships with students and Co-op employers and with representatives of colleges and high schools is essential.

**SALARY:** Commensurate with qualifications and experience.

**APPLICATIONS:** In writing, including resume of education and experience and the names of three referees:

**Director of Personnel Services, University of Victoria, P.O. Box 1700, Victoria, B.C. V8W 2Y2.**

**CLOSING DATE: February 29, 1980**

All replies will be held in confidence.

UNIVERSITY OF VICTORIA

---

## Attention

## OCCUPATIONAL THERAPIST

The Vancouver Island Branch of the British Columbia Association of Occupational Therapists wishes to make you aware of the chronic shortage of Occupational Therapists in Victoria.
At present there are a variety of positions available in Physical Medicine, Psychiatry, Pediatrics and Geriatrics. Locums, relief, full and part-time positions exist.

*For further information contact:*
**Susan Iles, President**
**386-2464, extension 288, 9:00 to 4:00**

Occupational Therapists must be eligible for registration with the Canadian Association of Occupational Therapists.

---

A refresher course in Medical/Surgical Nursing for nurses registered, or eligible to register, in the Province of British Columbia and not presently employed in nursing will be offered by the Royal Jubilee Hospital, Victoria, B.C.
The eight-week course will commence April 21, 1980.
There will be a tuition fee.
A full-time work commitment will be requested of accepted candidates.

For application form, please contact:

**Miss G. Jones,**
**Personnel Co-ordinator,**
**Nursing Department Office,**
**Royal Jubilee Hospital,**
**Victoria, B.C.**

**Phone: 595-9600**

Applications must be returned by March 10, 1980.

---

## MILLWRIGHTS

are required for our Harmac Division. Applicants must possess a B.C. or Interprovincial Trades Qualification Certificate. Preference will be given to those with several years of sawmill and heavy industrial maintenance experience.

These are permanent positions offering a wide variety of trade experience. Hourly rate of pay is $11.75 and a comprehensive benefit package and generous relocation assistance is available to the successful candidates.

Harmac is an integrated pulp and lumber complex located 8 miles south of Nanaimo on Southern Vancouver Island.

Please submit applications, complete with qualifications and work experience to:

**Industrial Relations Department**
**Harmac Division**

**MacMillan Bloedel**

**Nanaimo, B.C.**
**V9R 5M5**

---

MINISTRY OF TRANSPORTATION AND HIGHWAYS

## ENGINEERING AIDES & ASSISTANTS

**Competition 80:449-01**
**The Geotechnical & Materials Engineering Branch has vacancies on laboratory and field crews at regional facilities in Prince George and Terrace (please state preference of location). Will be engaged in soil, aggregate and geophysical surveys, geological mapping, field instrumentation, geotechnical data analysis, report writing, pavement evaluation and design, concrete mix design, construction materials quality evaluation and inspection, drafting and related duties.**
**Qualifications — Applications are invited from persons having formal post secondary training such as technical college diploma or university training, in civil or geological engineering, geophysics and physics, physical geography, chemistry, mathematics and practical experience relevant to the tasks to be performed. The positions require considerable travel away from Headquarters (on expenses).**

**Salary—Engineering Assistant $1,442-$1,689 (present)**
**$1,557-$1,824 (Aug. 1/80)**
**Engineering Aide $1,369-$1,596 (present)**
**$1,479-$1,724 (Aug. 1/80)**

**Return applications by February 27, 1980**

**Province of British Columbia**
Public Service Commission

Positions
are open to both
men and women.
Canadian citizens are given
preference. Please send resume
quoting competition number to:

544 Michigan Street, Victoria, B.C., V8V 1S3

---

## LOOKING FOR A FUTURE?

## WENDY'S

## OFFERS YOU A CAREER

**Wendy's Restaurants of Canada Inc. is part of the fastest growing hamburger chain. Between June 1978 and December 1979 we have grown from 8 Wendy's to 50 restaurants nationwide. This expansion will continue — by the end of 1980 we project to have 80 units open. This growth and expansion offers you the opportunity to make your mark with a fast growing company.**
**If you are:**
—a people person
—able to train and motivate others
—career oriented and anxious to succeed
—looking for a challenge

**We offer:**
—an advanced training program
—the opportunity to become a Restaurant Manager
—good salaries, benefits and personal guidance that will contribute to your continuing growth and satisfaction
—development that can provide endless opportunities based on your abilities.

**YOU CAN GROW WITH WENDY'S**
**Immediate openings now available in Duncan as well as in other parts of British Columbia.**
**Interviews will be conducted in Victoria.**

**Please apply to:**
**Recruiting Manager**
**Wendy's Restaurants**
**of Canada Inc.**
**200 — 909 Beach Ave.**
**Vancouver, B.C.**
**V6Z 1E3**
**604-669-3424**

Wendy's OLD FASHIONED HAMBURGERS

---

## MUNICIPAL ENGINEERING SERVICES DIRECTOR

The Municipality of North Saanich on lower Vancouver Island requires a Director of Engineering Services immediately.

Duties will also include those of Subdivision Approving Officer or Assistant Approving Officer, and liaison with counterparts in other government agencies.

Experience in the Municipal field essential. This is a position for a suitably qualified technician but Professional Engineers or similarly qualified persons are also invited to apply.

Duties involve responsibility for the co-ordination of all outside works and services which include a small water distribution system, sewage collection system, Capital Works programs and all Municipally owned buildings and lands.

Salary negotiable in the $20,000 to $25,000 per annum range commensurate with qualifications and experience. Usual Municipal fringe benefits included.

Apply in writing before March 3rd to:

Graeme & Murray Consultants Ltd.,
1137 Yates Street,
Victoria, B.C. V8V 3N1

---

MINISTRY OF FINANCE

## TREASURY BOARD ANALYST

**Competition 80:455-01 $22,344-$31,272**
An opportunity exists with Treasury Board Staff, **Victoria**, for a professional person interested in participating in the development and implementation of Government budgetary practices and procedures. Duties will include assisting with policy development, the evaluation of long and short term financial requirements, the co-ordination of the Government's Annual Estimates process; the development of training material for seminars; and the setting up of a training manual.

Qualifications—Preferably membership in a professional accounting association or university graduation in business or public administration; several years' experience in a related field and a superior performance record with strong analytical, conceptual and communicative skills.

Return applications by
February 27, 1980

**Province of British Columbia**
Public Service Commission

Positions are
open to both men and
women. Canadian citizens
are given preference. Obtain and
return applications at address below.

544 Michigan Street, Victoria, B.C., V8V 1S3

---

## APPRAISERS

As members of the field appraisal team, experienced career-oriented appraisers are required by the B.C. Assessment Authority for the following offices: Coquitlam, Nanaimo, Courtenay, Vancouver and Terrace.

These generalist appraisers will normally be assigned a geographic area and be responsible for carrying out and defending a variety of appraisals, including but not limited to:

- residential
- light commercial and industrial appraisals
- specialized appraisals such as farm appraisals
- related assignments in meeting organizational objectives

The successful applicants will have a minimum of 2½ years directly related experience plus the successful completion of the first two years of the U.B.C. Diploma course or the successful completion of courses in the 100 series of the A.I.C. program. These positions require field work and travel necessitating a clear and valid B.C. driver's licence.

These positions offer excellent working conditions; a fully competitive benefit package; a salary from $19,475.52 per year (1979 Rate); relocation assistance is provided, if applicable. NOTE: Lesser qualified applicants may be appointed at an entry level appraisal position with a corresponding salary from a minimum of $14,164.20 per year (1979 Rate). Applicants are requested to specify location(s) and in this regard applicants are advised that their applications will also be retained on record for a three-month period in the event of future vacancies in various regions of the Province.

**Quote Competition No. 80-2-8. Application forms may be obtained from the various assessment offices located throughout the province. Please forward completed application forms to:**

**Director of Personnel**
**B.C. Assessment Authority**
**1537 Hillside Avenue**
**Victoria, B.C.**
**V8T 4Y2**

---

MINISTRY OF HUMAN RESOURCES

## CHILD ABUSE WORKER

**Competition 80:423-01 $20,616-$24,468**
**Based in COQUITLAM, will work as part of a child abuse team providing consultation and education to Ministry social workers in the Lower Mainland. Duties include crisis intervention, family assessments and counselling in conjunction with other professionals. The position requires 24-hour on-call services on a rotating basis. Participation in training Ministry staff, as well as other professionals, schools, agencies and lay groups is an integral function. Participation in the development of community resources; on-going research and evaluation of literature and the media; and liaison with hospitals to provide reports as required.**

**Qualifications — Graduation from a university of recognized standing with an MSW; a BA preferably in social sciences, more preferably with post-graduate training in social work; or for persons without degrees seven years' experience as a social worker, or in a directly related field; preferably experience in child welfare, families, assessments, multi-disciplinary settings, leadership roles. Use of personal car, on expenses, may be required.**

MINISTRY OF PROVINCIAL SECRETARY AND GOVERNMENT SERVICES

## CHIEF, MANAGEMENT SUPPORT SECTION

**Competition 80:333A-01 $20,676-$24,228**
**In VICTORIA to be responsible to the Director, Government Printing Bureau, for formulating Bureau policies and developing operational plans, operating and management information systems and procedures; co-ordinating the provision of administrative services, staff training, and directing the provision of safety and security programs required by the Bureau.**

**Qualifications — Post-secondary degree or diploma in an administration or systems development discipline or equivalent combination of education and experience; considerable related experience, preferably in manufacturing or printing industry.**

**Return applications by**
**February 27, 1980.**

**Province of British Columbia**
Public Service Commission

Positions
are open to both
men and women.
Canadian citizens are given
preference. Obtain applications
from, and return to address below.

544 Michigan Street, Victoria, B.C., V8V 1S3

# It makes sense for B.C. to vote Liberal.

## A Strong Economy

Liberals will get Canada's economy fighting back with programs for all parts of the country, all sections of society. Example: aid for senior citizens hurt by inflation. A Conservative budget means prices and taxes go up, while your earning power goes down. In B.C., the Conservative budget would put 10,000 more people out of work, and send inflation out of sight with a 23% rise.

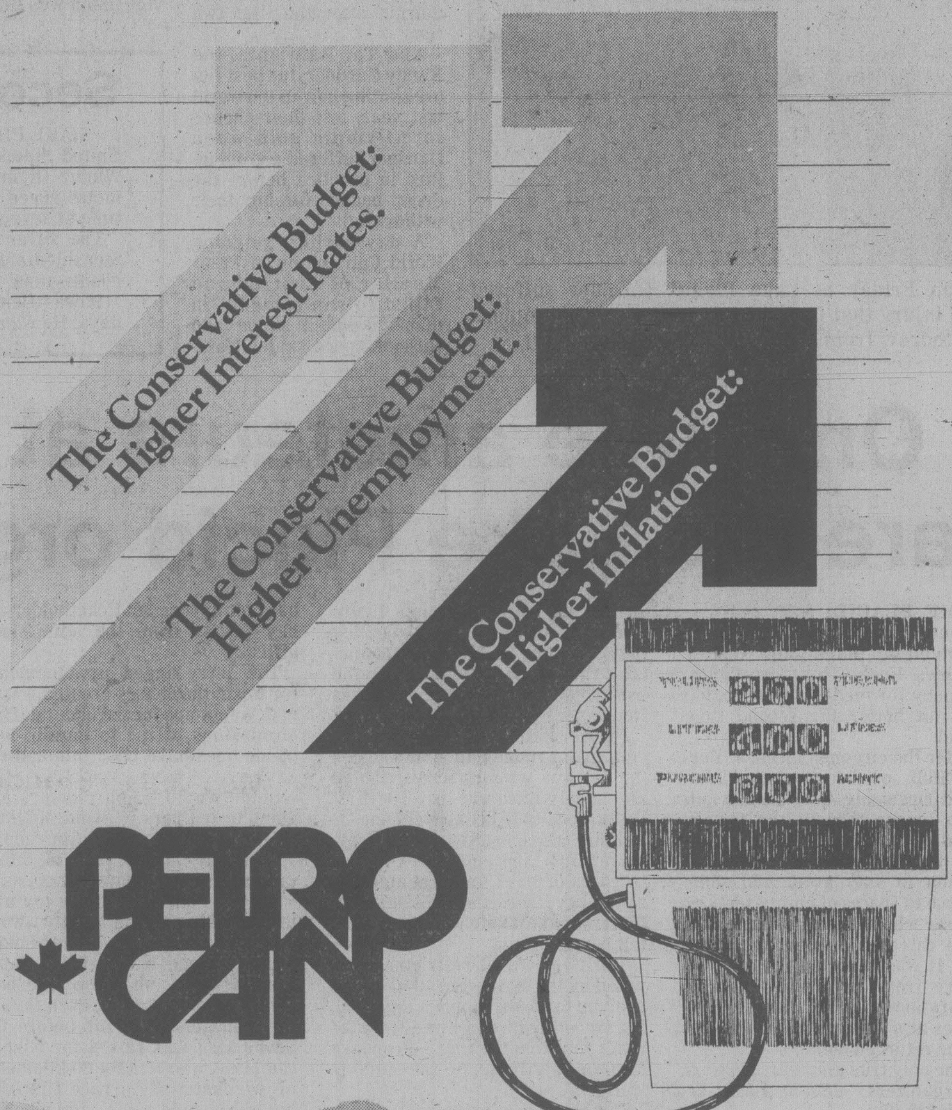

## Fair Gasoline Prices

Liberals promise gasoline prices that won't force hardships on drivers and won't threaten B.C. tourism. Conservatives would push up gas and diesel prices by 18 cents a gallon. A Conservative government would cost the average British Columbian an additional $330 a year in taxes by 1981.

## Petrocan for Canadians

Petrocan, Canada's own strong oil company, was created by the Liberals. The Clark crew wanted to abandon Petrocan. Now they have plans to weaken it, make it less effective. But Liberal leadership is committed to a strong national oil company. Liberals will keep Petrocan growing, so that all Canadians will benefit.

## No Tankers, No Spills

Liberals stand firm for an inland pipeline to carry oil to Canadian and U.S. customers. But Joe Clark has agreed with the American plan to ship oil down the British Columbia coast, leaving our beaches, our waters and our fisheries victim to the almost inevitable oil spill.

If you haven't decided who'll get your vote, take a hard look at where the parties stand.

Clark's Conservatives have a record of fumbles, broken promises, and wishy-washy second-thought leadership—at home and around the world.

The NDP has made financially irresponsible promises that would cost billions of dollars to put into practice. Internationally, the NDP suggests Canadian withdrawal from NATO and NORAD, our essential defense alliances.

**The NDP can't form a government. The Conservatives can't lead.**

Liberals stand for decisive leadership, fair national policies, and greater regional development. And you know that in troubled times, Canada can stand proud and tall with Liberal leadership.

Make your vote count. Help build the strong, new Canada of the 1980s. Make your riding, your community part of the sweep to a revitalized Liberal government.

# When B.C. Liberals win, British Columbia wins.

## Now's the time to be a winner!

# Vote Liberal

Published by the Liberal Party in British Columbia

# sports

**MEDAL HOPES END** at Winter Olympic Games for American figure skating pair of Randy Gardner and Tai Babilonia as Gardner takes spill during warmup session Friday at Lake Placid. Gardner suffered groin injury that forced last year's world champions to withdraw from competition. (AP laserphoto)

# An unhappy day for world champs

**By IAN MacLAINE**

LAKE PLACID, N.Y. (CP) — World champions came to grief in two more events Friday at the Winter Olympics.

Detlef Guenther, the East German veteran who holds both the world and Olympic titles, was hurled from his sled in the third run of the men's luge competition and lost his chance for a medal in the event, which ends today. He had led by a comfortable margin after the first two runs.

And Tai Babilonia and Randy Gardner, the best figure skating pair in the world last year, lost their chance for Olympic gold when Gardner suffered a groin injury in practice before the event began, forcing their withdrawal.

A day earlier, reigning World Cup champion Peter Mueller of Switzerland failed to win a medal in men's downhill skiing and Russian speed skater Natalia Petruseva barely made the top 10 in the women's 1,500 metres, an event she won at the recent world championships.

The speed skaters stuck to the script in the sprints Friday as Eric Heiden of the United States and Karin Enke of East Germany confirmed their world titles with impressive victories in the men's and women's 500 metres.

Raisa Smetanina of the Soviet Union won the women's five-kilometre cross-country skiing event but her teammates failed to duplicate Thursday's 1-2 Russian finish in the men's 30-kilometre race. Hilkka Riihivuori of Finland and Kveta Jeriova of Czechoslovakia took the silver and bronze medals.

With two victories in the first six events completed at the Games, the Russians moved ahead in the unofficial point standings, based on a 10-5-4-3-2-1 count for the first six final placings, with 37. The U.S., East Germany and the Netherlands were tied for second place with 19.

Canada, which picked up four points with the third-place finish by Steve Podborski of Toronto in Thursday's downhill, failed to add to the total as Gaetan Boucher of Ste. Foy, Que., was eighth and Sylvia Burka of Winnipeg placed ninth in the speed skating sprints.

With the disappearance of Babilonia and Gardner, Soviet figure skaters moved confidently toward a successful defence of their Olympic titles in both the pairs and the dance competition.

Three Russian pairs, headed by 1976 titleholders Irina Rodnina and Aleksandr Zaitsev, topped the standings after the two-minute short program and Natalia Linichuk and Gennadi Karponosov, the world champions, led the dance competition after the first two compulsory dances.

Both Canadian entries performed creditably, improving on their world rankings.

Lorna Wighton of Toronto and John Dowding of Oakville, Ont., were in a fifth-place tie, slightly better than their sixth-place world ranking in the dance competition and hoped to move higher in the remaining phases of the event on Sunday and Tuesday.

In the pairs, Barbara Underhill of Oshawa, Ont., and Paul Martini of Woodbridge, Ont., stood ninth in their competition, which ends Sunday. They came to the Olympics with an 11th-place world ranking.

Gardner, who originally suffered his injury in training two weeks ago, aggravated it while warming up as he fell twice while attempting a double jump.

The American pair had won the 1979 world title, dethroning Rodnina and Zaitsev who were in temporary retirement because of Rodnina's pregnancy.

Guenther's mishap in the men's luge competition gave the lead to Ernst Haspinger of Italy going into today's fourth and final run. Vera Zozulia of the Soviet Union, the leader since the opening day of the women's singles, was nearly two seconds ahead of Melitta Sollman of East Germany, the world champion.

Bruce Smith of Mississauga, Ont., and Mark Jensen of Toronto were bunched in 15th and 16th place in the men's standings. Among the women, Carol Keyes of Woodstock, Ont., was 18th and Danielle Nadeau of Montreal, 23rd.

At the halfway mark of the two-men bobsledding event, which also ends today, Erich Schaerer and Josef Benz, the Swiss world champions, were nearly half a second ahead of two East German sleds.

Austrian Annemarie Moser-Proell, a six-time winner of the World Cup, continued to sparkle in practice runs for Sunday's women's downhill, in which she will seek her first Olympic gold medal.

She had the fastest time of the day, nearly three seconds better than that of her nearest competitor, as she prepared for an expected showdown with Marie-Theres Nadig of Switzerland, the current World Cup leader.

Kathy Kreiner of Timmins, Ont., who had the third-best time Thursday, dropped back to 13th, five places better than Laurie Graham of Inglewood, Ont. Lonni Klettl of Jasper, Alta., was 22nd.

(Results on page 13)

## Second for Heiden

LAKE PLACID, N.Y. (AP) — Eric Heiden of the United States won his second gold medal of the Winter Olympics today, taking the men's 5,000-metre speed skating event in an Olympic record time of seven minutes, 2:29 seconds.

The silver medal went to Norway's Kai Arne Stenshjemmet in 7:03.28 while the bronze went to his countryman, Tom Erik Oxholm in 7:05.59.

It was Heiden's second gold medal in as many days. He won the 500-metre race Friday.

## Wins world title

SYDNEY, Australia (AP) — Bobby Symonette of the Bahamas has broken a 20-year drought to win his first world 5.5-meter yachting championship.

Symonette, a three-time runner-up for the world championship, clinched the title by taking second place in the final heat.

## bill walker

# Forget the pettiness and admire the skills

One week's happenings and I agree with **Nancy Greene Raine.**

She would like to hose down the International Olympic Congress and dismiss the type of IOC official who a few years ago, said: "Oh, lovely to meet you, I always thought you were a super little swimmer."

You all recall, of course, that Nancy Greene was the winner of skiing gold and silver medals for Canada at the Olympics 12 years ago. And what Nancy says of the winter Olympics at Lake Placid just makes a lot of sense:

People should forget **Carter** . . . and **Brezhnev** . . . and **Killanin** and just look at and admire the skills of people like **Ken Read, Anne-Marie Moser** and **Ingemar Stenmark**.

Just three names, but they typify the thought. Now that the Olympics are underway, the games and the athletes are paramount. Forget Moscow, forget boycotts, forget the petty political issues and let the athletes have their day. If they win, fine, and if they don't, they can always remember they had their chance. They may never get another. And that's what it is all about.

And Nancy had another thought to mull over, and please do.

Great athletes, she suggests, know only one kind of pressure. It is the fear that they cannot deliver a result, that they have got involved in something which is going to overwhelm them because basically they are not good enough.

★ ★ ★

Then there's the thought that the term "**Big Jack Nicklaus**" has to be misleading. Nicklaus isn't big, not like **Lon Hinkle**, or **George Burns**, or **Andy Bean**. He's only medium height and is on the slim side. At least that's the Jack Nicklaus that's playing golf this year. And see all, tell all, his problem: He's got a flaw at the top of his swing. He corrects it one week and it takes over the next. But my, he can hit that ball.

Gosh, and I almost forgot. Another interesting aspect of the Pro-Am at Pebble Beach, and other Pro-Ams, is the appearance of former U.S. president **Gerald Ford**, and at what a cost to the American taxpayer!

President Ford, whether he cares to admit it or not — and he appears to like the exposure — is a regular on the Pro-Am circuit. He's a new name on tour, gets ink wherever he goes, and plays to a 14 handicap. And with another difference. Ford is guarded at all times. And it's no secret.

For instance when he was putting out on the 10th at Spyglass, there were six agents around the green, two surveying the general crowd scene from a distance and four others staring into the crowd from the fringe. Meanwhile, there were at least two other agents, and probably more, infiltrating the crowd, and all with built-in electronic conveniences. The quicker to respond of course.

Fortunately there were no incidents although Ford did add a couple more victims to his personal hit list. Yes, he hit two spectators, a sort of a habit with him, and now, instead of hollering "**fore**", the key word when he swings is "**Ford**".

★ ★ ★

And this may come as a bit of a stunner. When the Macdonalds tobacco people were sponsoring the Canadian men's and women's curling championships, Exports naturally were the order of the day. There was never a shortage for the smoke set. But now that Labatts has taken over, guess what: Those tankards they give away to the zone and provincial champions aren't filled and aren't for drinking their product at all. They're strictly for show. Inside the trophy it reads:

"**This tankard trophy must not be used for drinking purposes**". Naturally, it is further explained that a chemical reaction is possible as alcohol and the ingredients that go to make up the tankard are not compatible. Pity.

★ ★ ★

And for the quote of the month, how's this from coach **Harry Neale** of Vancouver Canucks. "Last season we couldn't win at home and this season we can't win on the road. My failure as a coach is that I can't think of anyplace else to play".

Or then there was the hockey announcer who took over from an ailing **Bernie Pascal** at the U.S.-Czechoslovakia Olympic game and in commenting on one U.S. player, said: "He must have played at least 30 minutes in the third period".

# Only true amateurs at Games are the Lake Placid organizers

LAKE PLACID, N.Y. (CP) — Computer and commuter problems continued to plague the Winter Olympics Friday but the nightly ceremony for medal winners came off a lot better the second time around.

Under the circumstances, J. Bernard Fell, president of the Lake Placid Orgnizing Committee, said he no longer thought the Games should be closed to spectators. But many ticketholders made their own decision to stay away and some events had scores of empty seats.

Those who wanted to come still faced difficulties getting to the sites. It was reported that one executive from an official Olympic corporation was so disgusted by hassles at a state police checkpoint that he returned home.

"The only true amateurs here are the organizers," said an East German journalist.

"Lois Lane and Clark Kent" showed up as Yugoslavia's figure skating team on a dummy start list that got out by accident. The comic-book characters were joined on the list by "Maria Rodriguez and Jesus Rodriguez" of the Soviet Union.

Figure skating officials distributed a list of judges, then announced the list was wrong and distributed an entirely different list. The first list turned out to be the right one.

State transportation and Greyhound Bus Line employees moved in to take over management of some key transit operations, but there were still long waits and short tempers.

The tight travel restrictions imposed by the state were supposed to keep up to 50,000 people a day moving smoothly on the three two-lane roads that link the tiny Adirondack Mountain village to the outside world.

But the bus system broke down quickly and the restrictions made it hard for anyone but ticketholders to buy tickets from the admissions office.

The jerry-rigged arrangements for ticket purchases created a host of new foul-ups for the understaffed admissions office to handle and phone lines have been jammed for days.

Some would-be purchasers are going to scalpers to avoid the lines or for hard-to-get seats, but many speculators are trying to dump their seats at or below cost.

There is one way to see top athletes for free — the nightly award ceremonies on frozen Mirror Lake.

That turned out to be a fiasco Tursdaynight and one of the best shows in town Friday, even though the sparklers went off before the Soviet flag was raised for Nikolai Zimiatov, who won the 30-kilometre cross-country skiing race Thursday but wasn't told where and when to show up for his medal.

"It was an awful lot better than it was last night, let me tell you," a state trooper told ceremony chief Tommy Walker after Friday's awards. "I wanted to go and hide last night."

Laser beams, star bursts, wheels of fireworks and fountains of colored explosions turned the lake into a spectacular light show, while crowds stayed behind newly erected fences.

International Olympic Committee president Lord Killanin called Fell and other top officials of the Lake Placid committee on the carpet Friday after Thursday's ceremony, which was bereft of Soviet medallists, poles for flag-raising ceremonies and fences for crowd control.

Fell was so upset by Thursday's transportation and and ceremony foul-ups that he suggested banning spectators entirely from the Winter Games.

# 'Gretzky' the word

**By Canadian Press**

It was an easy night's work for Glen Sather.

"All I had to do was say 'Gretzky'," Edmonton Oilers' coach said in describing the game plan which led to an 8-2 romp Friday over Washington Capitals and a share of a National Hockey League record for centre Wayne Gretzky.

The 19-year-old marvel, displaying why he's earned the nickname The Great Gretzky, chalked up seven assists, giving him 96 points so far this season. That equals the single-season scoring record for a rookie set by Billy Taylor of Detroit in 1947.

New York Islanders' Bryan Trottier had 95 points as a rookie in 1975-76.

In one other game, Hartford Whalers edged Winnipeg Jets 5-4.

"It's great!" exclaimed Gretzky when told he'd tied the record. "This is a great sports town and I'm glad I'm going to be here for 21 years," said the Brantford, Ont., native, who's under contract to the Oilers until 1999.

Washington coach Gary Greene said the Capitals' ineptitude was made to order for Gretzky.

"He's quick, smart as a whip and he'll take advantage of the type of situation that existed tonight."

The Capitals scored the game's first and last goals but what happened in between had Greene shaking his head.

"It was one of those games that you want to forget as fast as you can."

Gretzky played double shifts, centring regular wingers Blair MacDonald and Brett Callighen and also playing between Bobby Schmautz and Dave Semenko on the Oilers' fourth line.

"Some people have questioned my endurance but I think I've got as much endurance as anyone in the league," he said.

Gretzky's philosophy is that "if you think you can do it, you do it."

He assisted on three goals by MacDonald, who now has 36 on the season, two by Schmautz and one each by Callighen and Semenko. The only goal he did not have a hand in was Stan Weir's 29th of the season.

Gretzky has 30 points in his last 13 games and a season's total of 34 goals and 62 assists for third spot in league scoring statistics behind only Guy Lafleur and Marcel Dionne.

In Hartford, Conn., the Whalers improved their hopes of landing a playoff spot, increasing their points total to 48 — the same number as Toronto Maple Leafs and Quebec Nordiques. That's a three-way tie for 15th spot over-all and 16 teams make the playoffs.

Hartford's victory featured the 799th career NHL goal by veteran skater Gordie Howe. Howe also scored 174 goals in six seasons in the World Hockey Association, leaving him 27 short of 1,000 in an NHL-WHA career now in its 32nd season.

# Weekend sports

Hockey, soccer, rugby and field hockey are in the offing for fans in the Greater Victoria area who feel like getting out and doing a bit of sports-watching tonight or Sunday while the Winter Olympics, of course, will again provide most of the action and excitement for television sports viewers.

### TONIGHT

**Hockey** is on the card at 8 at Memorial Arena where the Victoria Cougars take on the visiting Medicine Hat Tigers in a Western League game.

### Television

Olympic coverage continues on Channel 8 at 5:30 and on 4 at 8 with special coverage of events not shown earlier on Channel 4 at 11:30.

For the ardent hockey fans, though, there is the night's NHL game with Washington Capitals playing the Canucks in Vancouver on Channels 2 and 6 at 5.

### SUNDAY

**Soccer** again provides a big slate of contests in five divisions of the Vancouver Island League with all games beginning at 2:15 p.m.

In the first division, Royals play the Vikings at UVic, Vic West and Mestons meet at Heywood Avenue Park and Castaways play Nanaimo up Island.

Vantreights tackle Prospect Lake at Lambrick Park in one of five second-division games. The others have Royals playing DaVinci at Blanshard Street Park, Labatts versus Vic West at Central Park, Port Alberni against Duncan in Duncan and Oak Bay meeting Nanaimo in Nanaimo.

Lakehill take on Kickers at Reynolds High School, Oak Bay play DaVinci at Henderson Park, Cordova Bay meets the Braves at [illegible] Park and Campbell River clashes with Duncan in Campbell River, all in the third division.

In fourth-division play, Gorge plays Lakehill at Oak Bay High School, Croatia and Castaways meet at Parklands High, and Oak Bay takes on Duncan in Duncan.

And in the Island League's fifth division, teams go into the playoffs.

In the championship playoffs, Cordova Bay versus Port Alberni at Lambrick Park and Prairie Inn against Vic West at Prospect Lake Park.

The Consolation Cup playoffs have Castaways against Saltspring at Carnarvon Park, Chez Pierre playing Gordon Head at Bullen Park, Hawks meeting Duncan Merchants at Vic West Park and Saanich United playing Spa at Lansdowne Junior High.

For **rugby** fans there are games in three divisions of the Vancouver Island Union including Cowichan against the Vikings at UVic.

Third-division games have James Bay against the Ebb Tide at Macdonald Park, Vampires playing Oak Bay at Vic High and Agrarians travelling up to play in Duncan.

And in the fourth division, the Jutes take on James Bay at UVic.

**Field hockey** followers have a choice between four games in the Vancouver Island Men's League. Rebels 1 play Tigers 11 at Windsor Park and Rebels 11 take on Pirates at Beacon Hill Park, both at 11 a.m. And at 1:30 p.m., Castaways play UVic Vikings at Oak Bay High and Tigers 1 tackle Oak Bay at Windsor Park.

### Television

Those who like to watch early can see the Daytona 500 car race on Channel 7 at 9 a.m. while Channel 4's Olympic coverage starts at noon with ski jumping, speed skating and cross-country skiing scheduled. Channel 4 will have more Winter Olympics at 7 p.m. and again at 11:30 and in between them all will feature Wide World of Sports highlighting gymnastics and the world frisbee championships at 3:30.

On Channel 5's Sportsworld at noon, there will be the women's World Cup surfing from Hawaii and karate from Las Vegas.

For basketball fans there's Boston Celtics at Seattle Supersonics in NBA action on Channel 7 at 12:45 p.m.

Channel 8's Winter Olympics coverage starts at 5 p.m. and continues at 6 with some more events shown at 8 p.m. and a wrapup of the day's highlights at 11:30.

Olympic highlights will also be shown on Channels 2 and 6 at 7 and again on 2 at 11:30.

# Oak Bay quartet set to boost list

**Times News Services**

An Oak Bay rink skipped by Lana Lacheur was in an excellent position to provide Vancouver Island with a fourth national finalist in curling but Fred Duncan's hopes of making it five suffered a setback Friday.

The Oak Bay foursome, which also includes Colleen World, Janice Wilson and Maureen Okell, scored two more victories in the British Columbia junior women's playdowns at Delta Friday to boost its leading won-lost record to 6-1.

Lacheur, with a bye this morning and a final-round afternoon meeting with Shelly Macfarlane of Prince George, defeated Chilliwack's Carol Streuby 9-5 and followed up with a 9-6 win over Janet McWilliams of Burnaby.

Still in contention for the opportunity to represent B.C. in the nationals at Charlottetown, P.E.I., next month are Patti Jennings of North Vancouver and Powell River's Linda Keizer. Both are 5-1.

In the event of a tie, rinks will move into sudden-death playoffs Sunday.

★ ★ ★

Stacey Coomber of Nanaimo, in the junior men's; Tim Horrigan of Victoria, the men's, and Glen Harper of Duncan, in senior ranks, have already claimed B.C. titles and trips to national finals.

Duncan's hopes of taking his Port Alberni rink to the Canadian mixed final suffered a jolt when the Islanders bowed 8-4 to Vernon's Gord Roland in the first round of the B.C. championships at Williams Lake.

Roland's steal of four points on three ends made the difference.

Friday's other winners in the double-knockout affair were Tony Eberts of Kamloops, Bob McCubbin of Richmond and Doug McCabe of North Vancouver. Gene Kraus of Abbotsford, Tom Vogt of Nelson and Gary Wray of Smithers joined Duncan in the last-chance bracket.

★ ★ ★

A Colwood entry skipped by Russ West also missed a B.C. title in Kelowna.

John Campbell of Burnaby, the 1977 champion, defeated West 6-4 to claim the Firefighters championship and a berth in the nationals at Calgary April 14-19.

Campbell made good use of last-rock advantage, tapping out West's shot stone, on the final end.

★ ★ ★

In Vancouver, Cathy Jensen of UBC (4-0) and Dave McCusker of Saskatchewan (3-0) held the upper hand at the Canada West University Athletic Association bonspiel.

Victoria rinks skipped by Helen Anderson (1-4) and Al Carlson (0-3) were out of contention. McCusker defeated Carlson 7-4 Friday while the Anderson foursome managed a 6-4 victory over Linda Sasaki of Lethbridge.

★ ★ ★

ALSO IN CURLING: Coomber and his Nanaimo mates launch their bid for the junior crown Sunday when the national playdowns get under way in Sault Ste. Marie . . . Earle Morris (skip), brothers Clare and Garry DeBlonde and Winston Warren of Winnipeg have won the Manitoba men's championship.

# Stone, Cool benefit from strong starts

Powerful starting games helped both Theresa Stone and Bill Cool collect the fivepin awards during the 17th week of competition in the 17th annual Times Bowler-of-the-Week contest.

Theresa earned the women's laurels with a 323-295-258 — 876 series while Bill mailed down men's honors with a 346-332-280 — 958 series.

Both division-topping efforts were rolled in the Monday Classic League at Town and Country Lanes.

# Raiders say no to Oakland offer

OAKLAND (AP) — Oakland Raiders officially have rejected a $9 million offer from the Oakland city council aimed at keeping the National Football League playing at the Oakland Coliseum instead of in Los Angeles.

The Raiders missed a 5 p.m. deadline Thursday, but in a letter delivered to the council later in the evening, the team said the offer "falls far short of requirements needed to be in the acceptable range."

The council's offer proposed more than $8.5 million in stadium improvements demanded by Al Davis, Raiders' managing general partner, in exchange for a 10-year lease and gave the Raiders the option of buying out after five years for $800,000.

However, simply rejecting the offer does not mean the Raiders will be playing in Los Angeles.

A U.S. district court judge in Los Angeles was to receive additional briefs from the Los Angeles Coliseum in connection with its legal attempts to stop the NFL from blocking the move.

# Wicketkeeper hot

BOMBAY, India (Reuter) — Bob Taylor equalled the world wicketkeeping record with seven catches for England Friday on the opening day of the golden jubilee cricket test against India.

Taylor's performance helped England dismiss India for 242. At the close England was three for no wicket in reply.

Wasim Bari of Pakistan is the only other wicketkeeper to have caught seven batsmen in a test innings. He achieved the feat against New Zealand in Auckland a year ago.

# Cougars feel wary of prowling Tigers

You have to be a coach to appreciate awareness, and Victoria's Jack Shupe figures that is what Medicine Hat Tigers supplied the Cougars as the result of a Western Hockey League decision Thursday.

The decision was Medicine Hat's 11-5 victory, right in Portland, over theWestern Division-leading Winter Hawks. Shupe appreciated it because it held the Hawks only three points ahead of the Cougars and boosted Victoria's games-in-hand advantage over Portland to three.

Added appreciation came Friday.

"You worry about your players taking a team too lightly," said Shupe. "But after what the Tigers did to the Winter Hawks, my guys know they will have to work (tonight, when the Cougars Tigers square off in Memorial Arena).

"At this stage of the season, we can't afford to take anything for granted."

But if awareness ia there, so is some worry. Winger Torrie Robertson and goaltender Grant Fuhr have raised some question marks about their ability to perform tonight. Robertson suffered a pulled back muscle in practice while Fuhr is recovering from a skin rash on his back.

Both will dress but their playing time will depend on their health at the last minute.

On the ice, Billings Bighorns and Regina Pats put some heat into the Eastern Division race.

Pat Rabbitt's goal with 29 seconds left in sudden-death overtime helpd Billings knock off Calgary Wranglers 4-3 while in Regina, the surging Pats clipped Lethbridge 6-3. The results enabled Regina to join Calgary in a first-place tie.

★ ★ ★

**Western Division**

| | G | W | L | T | F | A | P |
|---|---|---|---|---|---|---|---|
| Portland | 56 | 39 | 16 | 1 | 301 | 240 | 79 |
| Victoria | 53 | 38 | 15 | 0 | 265 | 173 | 76 |
| Seattle | 54 | 19 | 34 | 1 | 211 | 293 | 39 |
| New West | 54 | 4 | 49 | 1 | 182 | 332 | 9 |
| **Eastern Division** | | | | | | | |
| Calgary | 54 | 37 | 16 | 1 | 293 | 217 | 75 |
| Regina | 55 | 37 | 17 | 1 | 340 | 231 | 75 |
| Medicine Hat | 56 | 28 | 23 | 4 | 249 | 245 | 60 |
| Billings | 55 | 27 | 27 | 1 | 256 | 227 | 55 |
| Lethbridge | 56 | 26 | 27 | 3 | 270 | 249 | 55 |
| Brandon | 58 | 27 | 30 | 1 | 253 | 285 | 55 |
| Saskatoon | 52 | 22 | 27 | 3 | 245 | 260 | 47 |
| x-Great Falls | 28 | 2 | 25 | 1 | 73 | 186 | 5 |

x—Folded.

**Tonight's games**

Medicine Hat at Victoria
Seattle at Portland
Lethbridge at Brandon

LETHBRIDGE (3) — Kim Bosch 2, Norm Flynn. REGINA (6) — Doug Wickenheiser 2, Brian Varga 2, Darren Veitch, Bill Ansell. Attendance: 3,959.

BRANDON (4) — Chris Blight, Dave McDonald, Dave Chartier, Greg Mann. SASKATOON (7) — Brent Sapergia 2, Glen Ganchar 2, Terry Paskarauk, Kevin Tendler, Richard Chernomaz. Attendance: 1,716.

BILLINGS (4) — Pat Rabbitt, John Eger, Dale Cross, Barry Brumwell. CALGARY (3) — Don Keller, Greg Stamler, John Smythe. Attendance: 2,469.

# 29 straight strikes

SPRINGFIELD, Ore., (AP) — Jerry Curl rolled 29 consecutive strikes for an 811 series this week, putting his name in the record books.

He rolled five strikes to end a 211 game, and followed with 24 more for two perfect games. The American Bowling Congress says Curl, a 30-year-old machine operator, is the ninth sanctioned bowler in history to roll such a series.

The Guinness Book of World Records lists three occasions when three straight perfect games have been rolled, all in the 1930s, but all in unsanctioned play.

# AT THE WINTER GAMES

## Medal standing

**(Points in brackets)**

| | Gold | Sil. | Br. |
|---|---|---|---|
| Soviet Union (37) | 2 | 2 | 1 |
| Netherlands (19) | 1 | 1 | 1 |
| U.S. (19) | 1 | 1 | 0 |
| Austria (15) | 1 | 1 | 0 |
| East Germany (19) | 1 | 0 | 1 |
| Finland (6) | 0 | 1 | 0 |
| Canada (4) | 0 | 0 | 1 |
| Bulgaria (4) | 0 | 0 | 1 |
| Czechoslovakia (4) | 0 | 0 | 1 |

## Summaries

**NORDIC SKIING**

**Women's five-kilometre cross-country**: 1. Raisa Smetanina, Soviet Union, 15 mins. 6.92 secs.; 2. Hillka Riihivuora, Finland, 15:11.96; 3. Kveta Jeriova, Czechoslovakia, 15:23.44; 4. Barbara Petzold, East Germany, 15:23.62; 5. Nina Baldycheva, Soviet Union, 15:29.03; 6. Galina Kulakova, Soviet Union, 15:29.58; 27. Joan Groothuysen, Kimberley, 16:23.25; 28. Shirley Firth, Inuvik, N.W.T., 16:23.40; 29. Angela Schmidt, Honey Harbour, Ont., 16:28.87; 35. Sharon Firth, Inuvik, 16:54.66.

**SPEED SKATING**

**Men's 500 metres**: 1. Eric Heiden, U.S., 38.03 secs. (Olympic record, previous record 39.17 by Evgeni Kulikov, Soviet Union, 1976); 2. Evgeni Kulikov, Soviet Union, 38.37; 3. Lieune DeBoer, Netherlands, 38.48; 4. Frode Roenning, Norway, 38.66; 5. Daniel Immerfall, U.S., 38.69; 6. Jarle Pedersen, Norway, 38.83; 8. Gaetan Boucher, Ste. Foy, Que., 38.90; 26. Jacques Thibault, Quebec City, 40.11.

**Women's 500 metres**: 1. Karin Enke, East Germany, 41.78 (Olympic record, previous record 42.76 by Sheila Young, U.S., 1976); 2. Leah Mueller, U.S., 42.26; 3. Natalia Petruseva, Soviet Union, 42.42; 4. Ann-Sofie Jarnstrom, Sweden, 42.47; 5. Makiko Nagaya, Japan, 42.70; 6. Cornelia Jacob, East Germany, 42.98; 9. Sylvia Burka, Winnipeg, 43.43; 18. Kathy Vogt, Winnipeg, 44.15; 19. Sylvie Daigle, Sherbrooke, Que., 44.16.

## Interim results

**BOBSLEDDING**
**Two Man**
**(After Two Runs)**

1. Switzerland II (Erich Schaerer-Josef Benz), 2 mins. 4.63 secs.; 2. East Germany II, 2:05.06; 3. East Germany I, 2:05.27; 4. Switzerland I, 2:05.33; 5. United States I, 2:05.71; 6. United States II, 2:06.08; 7. Austria I, 2:07.19; 8. Austria II, 2:07.22; 9. West Germany I, 2:07.50; 10. Italy I, 2:07.92; 14. Canada I (Joe Kilburn, Ottawa, Bob Wilson, Montreal), 2:08.33; 17. Canada II (Brian Vachon, Ottawa, Serge Cantin, Montreal), 2:09.33.

**FIGURE SKATING**
**Ice Dance**
**(After two compulsory dances)**

1. Natalia Linichuk and Gennadi Karponosov, Soviet Union, 10 ordinals, 40.40 points; 2. Krisztina Regozy and Andras Sallay, Hungary, 17, 39.60; 3. Irina Moiseyeva and Andrei Minenkov, Soviet Union, 27, 38.88; 4. Jayne Torvill and Christopher Dean, Britain, 41, 37.84; 5. (tie) Lorna Wighton, Toronto, John Dowding, Oakville, Ont.; Liliana Rehakova and Stanislav Drastich, Czechoslovakia, 44, 37.80; 7. Stacey Smith and John Summers, U.S., 69, 35.56.

**Pairs**
**(After Short Program)**

1. Irina Rodnina and Aleksandr Zaitsev, Soviet Union, 9 ordinals, 41.96 points; 2. Marina Cherkasova and Sergei Shakrai, Soviet Union, 18, 41.00; 3. Marina Pestova and Stanislav Leonovich, Soviet Union, 33, 39.84; 4. Manuela Mager and Uwe Bewersdorf, East Germany, 33, 39.72; 9. Barbara Underhill, Oshawa, Ont., and Paul Martine, Woodbridge, Ont., 74, 36.16.

**LUGE**
**Men's Single**
**(After three runs)**

1. Ernst Haspinger, Italy, 2 mins. 10.860 sec.; 2. Bernhard Glass, East Germany, 2:11.314; 3. Paul Hildgartner, Italy, 2:11.360; 4. Anton Winkler, West Germany, 2:12.240; 5. Franz Wilhelmer, Austria, 2:13.104; 6. Gerhard Sandbichler, Austria, 2:13.144; 7. Gerd Boehmer, West Germany, 2:13.185; 8. Albert Graf, Austria, 2:13.592; 9. Detlef Guenther, East Germany, 2:13.633; 10. Anton Wembacher, West Germany, 2:13.692; 14. Bruce Smith, Mississauga, Ont., 2:16.226; 15. Mark Jensen, Toronto, 2:16.731.

**Women's Single**
**(After three runs)**

1. Vera Zozulya, Soviet Union, 1:57.416; 2. Melitta Sollman, East Germany, 1:58.289; 3. Ingrida Amantova, Soviet Union, 1:58.444; 4. Elisabeth Demleitner, West Germany, 1:58.494; 5. Ilona Brand, East Germany, 1:58.599; 6. Margit Schumann, East Germany, 1:58.893; 7. Astra Ribena, Soviet Union, 1:59.213; 8. Angelika Schafferer, Austria, 1:59.391; 9. Maria Jasencakova, Czechoslovakia, 1:59.466; 10. Christine Brunner, Austria, 1:59.558; 18. Carol Keyes, Woodstock, Ont., 2:02.841; 23. Danielle Nadeau, Montreal, 2:03.520.

## NHL LEADERS

| | G | A | P |
|---|---|---|---|
| Dionne, Los Ang. | 43 | 64 | 107 |
| Lafleur, Montreal | 42 | 61 | 103 |
| Gretzky, Edmonton | 34 | 62 | 96 |
| Trottier, N.Y. Is. | 30 | 47 | 77 |
| Taylor, Los Ang. | 30 | 45 | 75 |
| Simmer, Los Ang. | 39 | 35 | 74 |
| Perreault, Buffalo | 31 | 43 | 74 |
| MacDonald, Edmonton | 36 | 35 | 71 |

PETER PATES SAYS
KATHITE H
CREOSOTE REMOVER
AND ALSO
HELPS PREVENT
CHIMNEY FIRES
Pates Supply LTD.
WAREHOUSE PRICES
3347 OAK STREET (Hashna Court) 388-6313

GRAND OPENING March 1st
Marine & Power Products
Service Centre
OFFERING SERVICE TO
● MERCURY — EVINRUDE — JOHNSON OUTBOARDS
● MERCRUISER — O.M.C. — VOLVO STERNDRIVES
● LAWNMOWERS
● CHAINSAWS
● PARTS and ACCESSORIES
382-1211
402A ESQUIMALT RD.
(Corner of Mary and Esquimalt Rd. across from E & N Railway Station)

RACQUET STRINGING
from $8.50
work and materials GUARANTEED
1-5
centre court racquets
1543 Pandora 598-7175
in Stadacona Centre

VICTORIA HEALTH CLUB
TRIAL MEMBERSHIP
Open 7 days a week for women 10 visits for 10.00 Open 7 days a week for men
Get the most out of your summer this year. Start one of our special programs today. Reducing, trimming, shaping-up.
733 JOHNSON ST. 2-2 383-6113

WRAP UP YOUR ENERGY VILLIAN
WINTERIZE YOUR HOME
3 WAYS TO WRAP UP YOUR SAVINGS BEFORE SPRING!
1. Install double glazed with exclusive thermal barrier frames and minimize condensation.
2. Convert to ThermoGlas using existing windows and door frames.
3. Add "DURASHIELD" vinyl inside storm windows.
Call now for "in-the-home" free estimates.
WESCRAFT
MANUFACTURING QUALITY WINDOWS FOR 25 YEARS
2189 KEATING X ROAD
758-2442 (Nanaimo)
286-0444 (Campbell River)
338-8142 (Courtenay)
652 1131 (Victoria)
1-21

IF YOU ARE SERIOUS ABOUT HEATING WITH WOOD
SEE US FIRST!
THE STOVE SHOP
733A Goldstream Ave.
Victoria (Langford), B.C.
478-0322
CLOSED MONDAYS
9-29

autoplan 1980
Hours:
Monday to Friday
8:30 a.m. to 4:30 p.m.
Saturdays Feb. 16 to Mar. 1
9:00 a.m. to 12:30 p.m.
Ker Stephenson
680 BROUGHTON ST. 2-16 385-3411 (24 hrs.)

NATURAL HAIR IN 8 WEEKS
Canada's leading innovator in hair replacement can give you a full head of natural hair that is part of you 24 hours a day no matter what your activity. Regardless of the extent of your hair loss, Paragon Plus can offer you undetectable, permanent hair. OUR PRODUCT IS GUARANTEED.
Write for your free full color brochure—
PARAGON PLUS
1920 Scotia Tower,
650 W. Georgia Street,
Vancouver, B.C. V6B 4N8
Toll Free 112-800-663-9156
Operator 151
NAME
ADDRESS PROV./STATE
CITY
CODE TEL.
VT2-16

WINDSHIELD SPECIAL
Save $25.00 off deductible
On all windshield insurance claims
MOBILE SERVICE 384-9111
ISLAND GLASS COMPANY
Offer expires March 31/80

Sears HOME OF HOME IMPROVEMENT
Emergency Installation * within 24-hrs.
*except Sundays and Holidays, Greater Victoria area only.
*No extra charge for delivery.
Power Miser '180E
40-Imperial gallon capacity. Energy-saving setting on the lower thermostat's external temp. control. No. 73180. 240-V 209.99
Cascade 40
Features 40-Imperial gallon capacity, twin 3000 watt upper and lower heating elements. White. 240-V. No. 73579. 169.99
Parts and Installation extra.
We also carry 12-gal., 22-gal., 30-gal., 60-gal.
Sears Plumbing & Heating, 595-9111
Simpsons-Sears Ltd.
3190 Shelbourne Street

RACQUETBALL—VICTORIA
★ Become an Owner-Operator of a Victoria
RACQUETBALL FACILITY
★ Racquetball, the fastest growing leisure activity or sport in North America.
★ 3 years ago — 1 million players, now — 6 million, 4 year manufacturers projection — 35 million.
★ INTERNATIONAL COURTYARDS, an active, fast moving, innovative organization that
— obtains all financing
— constructs the facility
— provides you with an operating plan and programs
— provides you with training
— helps train your staff
— assists you in operating the facility and provides administrative back-up
★ Your minimum investment — $25,000 plus your time.
★ The benefits? Annual salary and a large percentage of the profits.
Interested parties reply to:
International Courtyards Inc.
2nd floor, 2780 Granville St.,
Vancouver, B.C. V6H 3J3
or
telephone (604) 733-2113
INTERNATIONAL COURTYARDS INC.

THE HEAT'S ON FOR WINTER SALES.
Triumph TR7 5 speed or automatic
TR7 Convertible If you love the idea of convertible sports car excitement during the warm months to come, why not get a jump on Spring? Buy your TR7 convertible today and take advantage of special off-season prices. There's plenty of stock to choose from right now. And believe it or not, TR7 convertibles make a great all-season car. The heaters have been designed and tested for Canadian Winters and TR7's fuel economy makes sense in any weather.
Yes sir, the heat's on for TR7 convertible Winter sales. And there's no better time to bargain on the winning tradition of Triumph.
Road test the TR7, when conditions are not at their best. That's a true test of performance!
You're gonna love it!
TRIUMPH
D.L. 0572A
PLIMLEY
1010 Yates
382-9121
2-2

# Victoria girls keep lead in swim meet

VANCOUVER — University of Victoria women set records in two events Friday and remained first at the Canada West Universtiy Athletic Association swimming championship.

After 11 events in the three-day meet, Victoria had 71 points in women's competition. University of B.C. was second with 65 and Alberta was third with 45.

In men's events, UBC led with 80 points, Alberta was second with 75 and Manitoba third with 48.

Alison Noble of Victoria bettered the women's 200-metre freestyle record with a time of two minutes, 12.30 seconds. The previous mark, set last year, was 2:14.96. Also under the old mark were Anne Harrison of Calgary (2:12.52) and Susan McGavin of Manitoba (2:13.80).

Noble also won the women's 100-metre backstroke in 1:08.92, almost eight seconds ahead of team-mate Carey Busfield.

Judy Newman was Victoria's other record-breaker, winning the women's 100-metre breaststroke in 1:17.30, followed by the UBC pair of Janice Blocka (1:17.65) and Robin Loucks (1:17.84). All three were under the old record of 1:19.24 set last year.

Sandy Slavin of Alberta set a record to win the women's 400-metre individual medley in 5:26.60. The previous mark of 5:28.63 was set last year.

UVic's Janet Ruschall won the women's 100-metre butterfly in 1:08.08, more than a second ahead of Alice Beaton of Calgary.

Andy Ritchie of Lakehead University, winning the men's 100-metre breast stroke in 1:06.40; Dave Long of Alberta, with a time of 1:02.68 in the 100-metre backstroke, and Brent DeBrisay of Alberta, taking the men's 200-metre freestyle in 1:56.61, were other individual record-breakers.

Don Lieberman won the men's one-metre diving event while Jill Ellis of Calgary took the women's three-metre diving title.

## NHL SUMMARIES

**WALES CONFERENCE**

| Norris Division | G | W | L | T | F | A | P |
|---|---|---|---|---|---|---|---|
| Montreal | 56 | 31 | 19 | 6 | 214 | 180 | 68 |
| Los Angeles | 58 | 22 | 27 | 9 | 229 | 245 | 53 |
| Pittsburgh | 56 | 20 | 25 | 11 | 182 | 208 | 51 |
| Detroit | 55 | 20 | 26 | 9 | 186 | 188 | 49 |
| Hartford | 54 | 18 | 24 | 12 | 196 | 201 | 48 |
| **Adams Division** | | | | | | | |
| Buffalo | 57 | 35 | 15 | 7 | 225 | 149 | 77 |
| Boston | 56 | 33 | 15 | 8 | 221 | 166 | 74 |
| Minnesota | 53 | 25 | 18 | 10 | 215 | 167 | 60 |
| Toronto | 55 | 22 | 29 | 4 | 204 | 230 | 48 |
| Quebec | 55 | 20 | 27 | 8 | 163 | 196 | 48 |
| **CAMPBELL CONFERENCE** | | | | | | | |
| **Patrick Division** | | | | | | | |
| Philadelphia | 55 | 38 | 4 | 13 | 233 | 160 | 89 |
| NY Islanders | 55 | 27 | 20 | 8 | 190 | 171 | 62 |
| NY Rangers | 56 | 25 | 22 | 9 | 211 | 200 | 59 |
| Atlanta | 55 | 25 | 22 | 8 | 188 | 184 | 58 |
| Washington | 55 | 15 | 31 | 9 | 174 | 213 | 39 |
| **Smythe Division** | | | | | | | |
| Chicago | 57 | 24 | 19 | 14 | 162 | 169 | 62 |
| St. Louis | 57 | 25 | 23 | 9 | 183 | 187 | 59 |
| Edmonton | 57 | 19 | 27 | 11 | 213 | 231 | 49 |
| Vancouver | 55 | 18 | 28 | 9 | 174 | 194 | 45 |
| Colorado | 56 | 14 | 33 | 9 | 174 | 218 | 37 |
| Winnipeg | 59 | 14 | 36 | 9 | 156 | 238 | 37 |

**Tonight's Games**

NY Islanders at Los Angeles
Atlanta at Minnesota
Washington at Vancouver
Pittsburgh at Montreal
Hartford at Toronto
Buffalo at Detroit
Boston at Colorado

**Sunday Games**

Toronto at NY Rangers
NY Islanders at Vancouver
Pittsburgh at Philadelphia
Atlanta at Chicago
Montreal at Buffalo
Quebec at Winnipeg
St. Louis at Edmonton

**WASHINGTON 2, EDMONTON 8**

**First Period**

1. Washington, Hangsleben 6 (Lofthouse, Edberg) 15:54
2. Edmonton, Callighen 21 (Gretzky, MacDonald) 17:04
3. Edmonton, Weir 29 (Lumley, Lowe) 18:18

**Penalties** — Gartner Wash, Hunter Edm 0:14, Hangsleben Wash, Campbell Edm 1:08, Fogolin Edm 2:35, Hunter Edm 6:10.

**Second Period**

4. Edmonton, MacDonald 34 (Gretzky, Callighen) 4:45
5. Edmonton, MacDonald 35 (Gretzky, Hicks) 8:56
6. Edmonton, Schmautz 15 (Gretzky, Semenko) 10:56

**Penalties** — Currie Wash 4:01, Hicks Edm 6:18, Callighen Edm 12:30, Hartner Wash, Campbell Edm minors, majors 17:19.

**Third Period**

7. Edmonton, Semenko 4 (Gretzky, Price) 13:14
8. Edmonton, Schmautz 16 (Gretzky, Semenko) 14:04
9. Edmonton, MacDonald 36 (Gretzky) 15:02
10. Washington, Jarvis 8 (Gartner, Mulvey) 18:42

**Penalties** — Price Edm 9:08, Walter Wash 14:53.

| Shots on goal by | | | | |
|---|---|---|---|---|
| Washington | 9 | 5 | 4 | —18 |
| Edmonton | 8 | 15 | 11 | —34 |

**Goal** — Stephenson, Washington; Corsi, Edmonton.

**Attendance** — 15,423.

**WINNIPEG 4, HARTFORD 5**

**First Period**

1. Hartford, Debol 9 (Johnston, M. Howe) 1:00
2. Hartford, Sims 7 (Sheehy, G. Howe) 4:34
3. Winnipeg, Marsh 18 10:20
4. Hartford, G. Howe 13 11:15
5. Hartford, Boutette 4 (M. Howe, Stoughton) 18:10

**Penalties** — Sims Har 9:33, Cory Wpg 17:52.

**Second Period**

6. Winnipeg, Lukowich 25 (Markell) 2:36
7. Hartford, Sims 8 (Stoughton, Rogers) 4:38
8. Winnipeg, Markell 5 (Wilson) 5:58

**Penalties** — Carroll Har, Wilson Wpg 1:12, Hoyda Wpg 3:39, Mann Wpg 10:19, Fotiu Har 13:35.

**Third Period**

9. Winnipeg, Markell 6 7:43

**Penalties** — Cameron Wpg, Ley Har, double minors 2:51.

| Shots on goal by | | | | |
|---|---|---|---|---|
| Winnipeg | 5 | 15 | 13 | —33 |
| Hartford | 13 | 10 | 10 | —33 |

**Goal** — Mattsson, Winnipeg; Smith, Hartford.

**Attendance** — 10,136.

## SOCCER SCORES

LONDON (CP) — Results of British soccer games played Friday:

**ENGLISH LEAGUE**

**Division IV**

Rochdale 4 Port Vale 2

# Title wins scored by UVic's Debbies

EDMONTON — The University of Victoria's "Dynamic Debbies" raced to easy victories in their track specialties Friday at the Canada West University Athletic Association indoor championships.

Debbie Scott was an impressive winner in the 3,000 metres, posting a time of 9:45.4 to finish almost 21 seconds ahead of runner-up Tracy Kelly of Saskatchewan.

Debbie Campbell won the 800 metres in 2:12.3, coasted home after holding off an unexpectedly-strong challenge from Alberta's Bridgit Otto, the second-place finisher who was clocked at 2:13.4.

# Inter-club play on three fronts

Forty-eight rinks from seven clubs will take part in the annual women's inter-club bonspiel at three area curling clubs next week.

Competition will open Monday at Playland, Racquet Club and Juan de Fuca. Two draws will be held daily at the three clubs at 9 a.m. and 1 p.m.

Semi-final and final games, plus a coffee party at 11:15 a.m. are scheduled for Playland, Thursday.

Opening draws:

**Monday, 9 a.m.**

**Playland**

P. Hunter (OB) vs D. Holmwood (JdF); R. Hunter (OB) vs M. Drabitt (OB); V. Northup (VCC) vs M. Weber (E); M. Browett (GM) vs J. Hoole (JdF); H. Davidson (VCC) vs O. Reid (P); J. Muir (JdF) vs C. Shephered (OB); L. Dyke (OB) vs D. Mercer (OB); S. Bell (RCV) vs B. Morriss (VCC).

**Racquet Club**

A. Gamble (JdF) vs D. Moore (RCV); J. Boyd (OB) vs B. Horne (RCV); A. Haugey (JdF) vs B. Chalk (RCV); B. Zacek (P) vs E. Petch (VCC); J. Horsley (VCC) vs J. Carter (JdF); S. Everett (JdF) vs A. Webb (P); W. Olsen (JdF) vs L. Jameson (OB); B. Stubbs (OB) vs N. McKeachnie (OB).

**Juan de Fuca**

H. Dobereiner (OB) vs M. Thompson (P); D. Dolman (P) vs O. Kaye (JdF); S. McKnight (E) vs M. Wilson (JdF); O. Brown (OB) vs M. Matheson (RCV); T. McTavish (JdF) vs M. Little (E); E. Harding (VCC) vs L. Walls (VCC); R. Martin (E) vs M. Hamilton (E); J. Farnham (VCC) vs L. Innes (VCC).

## Seniors' spiel at Meadows

The annual Glen Meadows bonspiel for senior men's curling rinks will get under way Tuesday with the opening draw at 9 a.m.

First draws for all rinks:

**9 a.m.** — E. Johnstone vs A. Moore, Gar Taylor vs T. Maclachlan, R. Yells vs J. Smith, F. Furnell vs B. Armstrong, I. Petch vs C. Clark, G. Mortimer avs C. Astuse.

**11:15 a.m.** — L. Perlette vs M. Jeffries, S. Thompson vs N. Cuthbertson, R. Cole vs A. Howell, A. Harris vs E. McDormond, R. Kelly vs J. Liebel, M. MacLeod vs V. Wilson.

**1:30 p.m.** — W. Griffith vs R. Stevenson, D. Locke vs R. Smuland, R. Nickelson vs E. Jolly, L. Petley-Jones vs B. Watson.

## Nicolett club collects title

WINNIPEG (CP) — Nicolett Inn of Winnipeg defeated the Super Saints of St. Andrew's, Man., 89-79 to win the Manitoba senior men's basketball title.

Nicolett took the best-of-three, championship series in two straight games and advances to the Canadian final in Edmonton, March 5-8.

# Lang's shots turn defeat into victory

It wasn't easy, but Mt. Douglas Rams clinched at least a tie for second place in the "AA" division of the Greater Victoria High School Boys' Basketball League Friday.

Thanks to Ian Lang's pressure-resisting accuracy from the foul line, the Rams turned defeat into victory with a home-court 65-64 decision over Oak Bay. And the Rams did it after the clock had finished running through regulation time.

Lang, who finished with a game-high 25 points, hit three-for-three from the free-throw line to bring Rams from behind after time had run out.

Gerry Holmes topped the Bays with 20 points.

In Nanaimo, the favored Islanders scored their ninth straight victory, 90-58 over Courtenay Towhees, to clinch first place in the North Island League for a fifth straight season.

In other North action, Gary Stockford rammed in 26 points and hauled down 11 rebounds to spark second-place Cowichan Thunderbirds (8-3) to an 81-65 victory over Port Alberni Chieftans.

Esquimalt Dockers served up the big surprise in Greater Victoria Girls' League play.

Sparked by Carey Aspden's 13 points, Esquimalt surprised Victoria High Tigers 46-42. Bridgit Flynn counted 10 points for the Tigers.

Marina Scott's 24-point production helped Mt. Doug Ramblers cruise to an easy 89-46 victory over Oak Bay. Sandy Smith and Sue Walton each scored 12 points for the Bays.

Reynolds, getting 16 points from Sharon Walker, defeated Lambrick Park 36-24.

## Junior hoop clubs reach semi-finals

First-round byes helped but Oak Bay, Arbutus, Lansdowne and Belmont also did their things on the floor Friday to advance to the semi-finals in the annual Victoria City Police Association tournament for junior high school boys' basketball teams.

Lansdowne overpowered Dunsmuir 60-26, Arbutus crushed Colquitz 59-37, Belmont stopped Reynolds 71-54 and Oak Bay defeated Spencer 63-52.

Colquitz, Dunsmuir, Stelly's and Central were eliminated from further competition in the 12-team, double-knockout affair after suffering two straight setbacks on the opening day.

Harbor View eliminated Colquitz 38-37, Claremont knocked off Dunsmuir 47-40, Spencer beat Stelly's 70-38 and Reynolds stopped Central 63-52 in losers' bracket games.

The tournament resumed this morning with the championship final scheduled for 8 tonight.

## Tony fires three as Flyers breeze

Tony St. Denis scored three times while Ken Ellison and Ken Carter each added a pair to lead Fuller Lake Flyers to an easy 10-4 victory over Esquimalt Legion in a South Island Junior "B" Hockey League game played at the Esquimalt Sports Centre Friday.

Keith Mazurenko, Dave Bodger and Len Meyers also connected for the second-place Flyers. Russ Kennedy, with two, Mike Bradstock and Alton Dave scored for the cellar-dwelling Legion.

Bill Geddie played a strong game in goal for Legion as Flyers out-shot their rivals 62-31.

| | P | W | L | T | F | A | Pts |
|---|---|---|---|---|---|---|---|
| Saanich | 36 | 35 | 1 | 0 | 390 | 106 | 70 |
| Fuller Lake | 36 | 24 | 12 | 0 | 324 | 174 | 48 |
| Oak Bay | 35 | 20 | 14 | 1 | 237 | 212 | 41 |
| J. de Fuca | 36 | 14 | 21 | 1 | 185 | 248 | 29 |
| L. Cowichan | 35 | 8 | 26 | 1 | 185 | 322 | 17 |
| Esquimalt | 38 | 5 | 32 | 1 | 129 | 389 | 11 |

## BASKETBALL

**NATIONAL ASSOCIATION**

Philadelphia 114 Detroit 104
Milwaukee 114 Houston 103
Golden State 118 Indiana 107
San Antonio 131 Chicago 124
Denver 111 Atlanta 98
Los Angeles 114 Kansas City 100
Phoenix 116 Washington 104
Boston 106 Portland 91

**COLLEGIATE**

Bishop's 69 McGill 58
Concordia 100 UQTR 70
Brandon 83 Lakehead 73
Manitoba 104 Regina 70

ELECT JIM MANLY

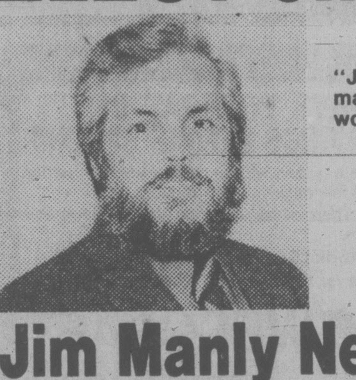

"Jim Manly is outstanding MP material and I look forward to working with him in Ottawa."
Ed Broadbent

Make Your Vote Count

Jim Manly New Democrat
THE ONLY ALTERNATIVE

FOR ELECTION DAY INFORMATION AND TRANSPORTATION CALL
LAKE COWICHAN 749-3277 DUNCAN 748-0632
LADYSMITH 245-4544 VICTORIA 474-2158
GANGES 527-2313

Authorized by official agent for Jim Manly NDP 300 Brae Rd Duncan

GRAND SALE
Before The Season Ends
Reg. $699.00
CLEAROUT SALE $469.00
Limited Stock So Shop Early

FORESTKING STOVES

BEFORE YOU BUY GIVE US A TRY
THE MODERN PIONEER

Facts about the Forestking.

The Forestking is constructed of heavy ¼" and 5/16" hot-rolled steel plate. Steel plate is denser, more pliable, and longer lasting than the cast iron stoves of yesterday. The Forestking weighs 360 lbs. (163 kg) providing an excellent radiant mass.
The two step burn system recycles hot gases within the stove, providing more efficient heating.

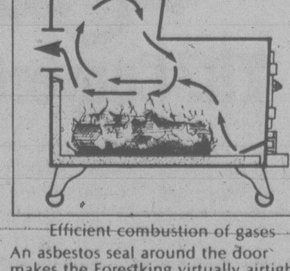

Efficient combustion of gases

An asbestos seal around the door makes the Forestking virtually airtight. The Forestking holds fire up to 8-12 hrs. and has a heating capacity of up to 2000 sq. ft. (185 sq. meters). No grate is required, as air is drawn from lower front of stove to provide an efficient burn. The Forestking burns either wood or coal and will handle logs up to 22" in length. Adjustable leg balls allow easy levelling.

Glass door model $20 extra
FINANCING AVAILABLE

Forestking Features

1. 5/16" steel top, ¼ steel sides
2. 2 Individual cooking surfaces
3. Firebrick lining, to prevent burnout
4. 8" Flue provides more efficient draft
5. Nickled door and name plates
6. Adjustable leg balls
7. Available in solid or glass door models
8. Asbestos door seal
9. Vent caps to control air intake
10. Ash Catcher
11. Optional Fire Screen Available.

MISTER SWEEPER
901 Esquimalt Rd.
(at Head St.)
Mon. to Sat. 9:30 to 5:30 p.m.

Parking at rear of building
386-3717

OXFORD FOODS
271 COOK STREET
Prices effective SUN., FEB. 17 to TUES., FEB. 19
We reserve the right to limit quantities

WESTERN FAMILY MARGARINE 3 lbs. 1.49
MAPLE LEAF BACON lb. 1.29
CRISCO SHORTENING 3-lb. tin 2.49
CARNATION COFFEE MATE 16-oz. jar 1.59
AYLMER TOMATO JUICE 48-oz. tin 69¢
GLOBE CORNED BEEF 12-oz. tin 1.69
McCAIN FROZEN APPLE PIE 25-oz. pkg. 1.09
McCOLL'S in own juice PINEAPPLE 19-oz. tin 59¢
YORK TOMATOES 28-oz. tin 59¢
SCOTT VIVA PAPER TOWELS 2-roll pkg. 1.19

Be somebody.

Be a carrier!

Ever wonder why Times carriers smile so much? Because they're having FUN! When you're a Times carrier, you get to meet others your own age, go to special meetings with food and prizes, and win great prizes for signing up new subscribers. And that's not all! You can earn your OWN money and show you're not just a kid anymore. If you're 12 years or older, why not find out more? Call 382-3131, or send in the handy coupon today!

VICTORIA TIMES

VICTORIA TIMES,
Circulation Department,
2621 Douglas St.,
Victoria, B.C. V8W 2N4

Yes! I would like to know more about becoming a carrier. Please contact me about a newspaper route.

Name
Address
City Code Phone

## Vikettes clinch CWUAA crown

# Vikes have battle to beat Dinosaurs

**Times News Services**

One thing turned out as expected, one didn't, but both of the University of Victoria's basketball powers continued their unbeaten charge through Canada West University Athletic Association opposition in Calgary Friday evening.

The expected Vikettes' victory, 81-73, over Calgary Dinnies that tied the ribbon on UVic's first-place finish in the women's league. The Kathy Shields-coached Vikettes, now 17-0 against CWUAA rivals and 33-0 overall, thus are assured of home-court advantage for the conference final.

Scoring leader Carol Turney-Loos moved closer to claiming the individual point title with 29. Her performance was backed up strongly by Sue Shaw, who cut loose for 25 points for her best as a Vikette, and Luanne Hebb, who scored 17 and rebounded well.

The unexpected was the Calgary men's staunch display that took UVic to the wire before the Vikings, now 15-0, scraped through with a exciting 94-93 victory.

The Dinosaurs, ahead 51-43 at the break, enjoyed a 15-point lead at one stage but the Vikings, putting it all together in the second half, were able to bounce back.

A key basket by Billy Loos, breaking a 91-91 tie, and a successful foul toss by Eli Pasquale pulled it out for Vikings in the strategy-saturated final seconds. Not wishing to risk a foul, Vikings conceded Calgary a last-second layup that cut the final margin to one point.

The game's standout was Calgary freshman Carl Tillman, who scored 40 points with a 20-for-30 performance from the field.

Loos, 15 for 19 from the field, topped Vikings with 32 points while Ted Anderson scored 20 and Reni Dolcetti added 14 along with a strong rebounding performance. Gerald Kazanowski also scored 14 for the Vikes.

In other men's games, CWUAA point leader Perry Mirkovich hit for 23 more as Lethbridge Pronghorns beat Saskatchewan Huskies 104-89 and in Vancouver the UBC Thunderbirds clipped Alberta's Golden Bears 88-58.

# Bradley gets a good start

ST. PETERSBURG, Fla. (AP) — Pat Bradley rolled in an eight-foot putt on the 18th hole to take a one-stroke lead after Friday's first round of a $100,000 Ladies Professional Golf Association tournament.

Alice Ritzman and Sandra Palmer were a stroke back in the 54-hole event at four-under-par 68.

Tied for fourth at 69 were Sandra Post, Carolyn Hill, Mary Dwyer, Kathy Postlewait, Dot Germain and Barbara Moxness.

Defending champion Jane Blalock came in at par 72 at Pasadena Golf Club.

Bradley three-putted the first hole for a bogey five, then hit six birdie putts.

"In a 54-hole tournament, you must get off to a good start," she said. "I've played well here the past couple of years but have never been a leader. It's about time."

Bradley was winless in 1979 after her biggest season ever the year before, when she earned $118,000 and won four tournaments.

* * *

| | |
|---|---|
| Pat Bradley | 34-33—67 |
| Sandra Palmer | 33-35—68 |
| Alice Ritzman | 32-36—68 |
| Carolyn Hill | 33-36—69 |
| Sandra Post | 32-37—69 |
| Kathy Postlewait | 34-35—69 |
| Mary Dwyer | 34-35—69 |
| Barbara Moxness | 35-34—69 |
| Dot Germain | 35-34—69 |
| JoAnne Carner | 35-35—70 |
| Kathy Cornelius | 33-37—70 |
| Kathy Whitworth | 33-37—70 |
| Silvia Bertolaccini | 36-34—70 |
| Debbie Austin | 34-36—70 |
| Pat Meyers | 37-33—70 |
| Betsy King | 34-36—70 |
| Connie Chillemi | 34-37—71 |
| M. J. Smith | 36-35—71 |
| Marlene Floyd | 37-34—71 |
| Bonnie Lauer | 36-35—71 |
| Kathy McMullen | 35-36—71 |
| Janet Coles | 35-36—71 |
| Donna Caponi Young | 37-34—71 |
| Gloria Ehret | 36-35—71 |
| Clifford Ann Creed | 35-36—71 |
| Cathy Sherk | 38-40—78 |

# Jim proves point

TUCSON, Ariz. (AP) — Jim Colbert said his golf game is better than ever and proved it with a seven-under-par 66 in the opening round of the $300,000 Tucson Open. But most of the other players proved only that they knew to come in out of the rain.

Storms plagued the tournament for the second day in a row Friday, with more than half the field unable to complete the first round, which had been washed out Thursday. The scores of the 62 golfers who completed Friday's round at the Tucson National course will stand, however, with 81 players scheduled to resume their first-round play today.

PGA officials said the second round will be played Sunday, with the final two rounds on Monday and Tuesday.

Dan Halldorson of Shilo, Man., was one stroke back at 67 with Roger Maltbie.

Colbert, who had a couple of poor years on the tour due to injuries, bounced back to win $91,000 in 1979 and said he feels he's now playing the best golf of his career.

"I wasn't going to come to this tournament because word was going around that the conditions were terrible," Colbert said, referring to talk about the newly-revamped course. "But I'v been pleasantly surprised, and so have other players."

Len Clements, Buddy Allin, Jack Renner and Tom Purtzer were two strokes back at 68.

Lee Trevino, the tournament co-favorite with Andy Bean, shot an opening 72, while Bean was in the group that did not finish.

* * *

| | |
|---|---|
| Jim Colbert | 33-33—66 |
| **Dan Halldorson** | **32-35—67** |
| Roger Maltbie | 31-36—67 |
| Len Clements | 33-35—68 |
| Buddy Allin | 33-35—68 |
| Jack Renner | 31-37—68 |
| Tom Purtzer | 34-34—68 |
| Dan Pohl | 34-35—69 |
| Stan Algelt | 34-35—69 |
| Allen Miller | 33-36—69 |
| Bobby Walzel | 35-34—69 |
| Tim Simpson | 32-37—69 |
| Tom Shaw | 34-36—70 |
| Skeeter Heath | 33-38—71 |
| Scotty Watkins | 34-37—71 |
| George Archer | 36-35—71 |
| Rod Funseth | 35-36—71 |
| Jim Thorpe | 34-37—71 |
| Jon Chaffee | 35-36—71 |
| Bill Rogers | 33-38—71 |
| **Jim Nelford** | **37-37—74** |

## Fenway expanding

BOSTON (AP) — Baseball's Boston Red Sox are pursuing plans to add 7,000 seats to Fenway Park, built in 1912 and rebuilt in 1934. The increase will boost the park's capacity to 40,536.

## Crenshaw third after two rounds

MELBOURNE, Australia (AP) — Australian Lindsay Stephen fired his second successive 70 for a two-stroke lead over fellow-Aussie Ian Stanley on Friday in the $80,000 Victorian Open golf tournament.

Stanley had a second-round 70 for 142 and a one-stroke edge over American Ben Crenshaw. Australian veteran John Davis had a hole-in-one on No. 13, a par three, to collect $20,000.

HAPPY BIRTHDAY! SASKATCHEWAN and ALBERTA
A TRIBUTE TO OUR PIONEERS

COLLECTORS ALBUM

Hardship, despair, vision and triumph — our pioneers have experienced them all. For three-quarters of a century these conditions have mingled to bring the West full circle; from her colorful past we enjoy the success of today and anticipate the future with hope.

It is with this theme in mind that these albums have been produced in honor of the courageous pioneers who had a dream and saw it fulfilled.

1905 — 1980
The Saskatchewan Story

GIFT IDEA

Two years in the making. These stories take you back to the beginning of our Provinces. Listen while Stan Sparling takes you through the early days of the first settlers. The rebellion, the Depression, follow the pioneers as they tame the West.

Saskatchewan or Alberta Story both are available on LP record, 8-track and cassette, at $8.95 each plus tax and 50¢ handling.

AT HOME OR IN THE CAR — YOU'LL ENJOY LISTENING TO OUR HERITAGE

Send Cheque or Money Order to HERITAGE PRODUCTIONS
Victoria Press, Box 628

MADE IN CANADA
100% Guaranteed

ON FEBRUARY 18th TELL OTTAWA
WHAT'S GOING ON IN ESQUIMALT-SAANICH

SEND BOB CAMERON TO OTTAWA
TO WORK WITH ED BROADBENT
AND GET CANADA WORKING

For a ride to the polls phone
Saanich 727-2291
Sidney 656-1721
Esquimalt 382-1321

Authorized by the Official Agent for Bob Cameron, 1066 Chesterfield St.

HURRY! SALE ENDS TUESDAY, FEB. 19th
ALL PHONE ENQUIRIES RECEIVED UP TO 9 P.M. TUESDAY WILL QUALIFY FOR THIS SPECIAL OFFER

HOMEOWNERS
DID YOU KNOW

YOU CAN CHANGE TO
WEATHERGARD THERMAL WINDOWS

WITHOUT REMOVAL OF METAL or WOOD FRAMES

10 YEAR GUARANTEE

- In most cases without cosmetic change
- Available in ¼" and ½" air space
- No fuss or no mess to clean up
- Average home completed in 4 hours
- Insulating windows save up to 50% of window heat loss
- Weathergard windows are guaranteed, 1 year labour, 5 years on materials and 10 years on sealed thermal units
- B.C. Hydro Financing Available
- Expertly installed by our own installers

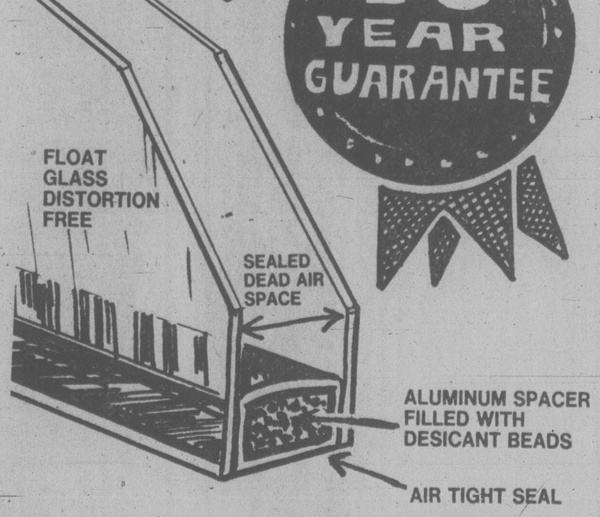
FLOAT GLASS DISTORTION FREE
SEALED DEAD AIR SPACE
ALUMINUM SPACER FILLED WITH DESICANT BEADS
AIR TIGHT SEAL

SAVE 10%
ON WEATHERGARD THERMAL CONVERSION WINDOWS

230-lb. STORMLOCK SHINGLES

ROOFING

FOR WALLS AND ATTICS
therm-attic
BLOWN INSULATION

INSULATION

5" CONTINUOUS ALUMINUM GUTTER
WE'VE GOT IT CAST LOCKING GUTTER CORNER

GUTTERS

Phone now for an in-the-home estimate at no obligation
652-4411

Weathergard Shop

Branches in Victoria 652-4411
Duncan 748-9642
Nanaimo 753-8611
Port Alberni 724-3218

Division of Somass Building Services
2145 Keating X. Rd.

2-16

the Bay

Our very best Bay Value

# KIDS' CLOTHES BUILT TO TAKE IT

### Toddler girls' T-shirts and cord overalls

Crew-neck T-shirts in solid colors, screen prints, or jacquard knits. Sizes 2, 3, and 3x.

**3.49**

Not shown, navy, red, or green overalls with half boxer waist. Sizes 2, 3, and 3x.

**9.98**

Toddler girls' casual pants in blue, red and green, sizes 2, 3, and 3x.

**6.49**

### Toddler boys' T-shirts and jeans

Crew neck T-shirts in multi-stripe, screen print, or solid colors. Sizes 2, 3, and 3X.

**3.49**

Navy denim jeans in sizes 2 to 3x. With half boxer waist.

**7.99**

Not shown, toddler boys' cord pants in navy, brown, green and antelope cord. Sizes 2 to 3x.

**6.49**

### Girls' T-shirts and pants

Short sleeved striped T-shirts in ecru, pink, powder, sizes 4 to 6x.

**4.99**

"Galaxy" pants with half boxer waist, in red, royal, yellow and jade. Sizes 4 to 6x.

**7.99**

### Girls' blouses and pants

Long sleeved blouses in white, rose, ice blue, and maize. Sizes 7 to 14.

**10.99**

"Galaxy" jean style pants in red, blue, jade, yellow and fuschia, sizes 7 to 14.

**11.99**

### Boys' T-shirts and jeans

Crew neck, placket collar or V-neck T-shirts in rugby stripe, or with number or sport applique. Sizes 4 to 6x.

**4.99**

Bay Rider jeans in 10 ounce denim. Western style, half boxer waist, sizes 4 to 6x.

**10.99**

### Boys' T-shirts and pants

Choose from rugby stripe, soccer, numbered crew necks, terry inserts, and striped with placket front. Sizes 8 to 16.

**6.99**

Blue denims and cords in antelope, navy, brown, and grey. Sizes 8, 10, 12.

Slim Regular, **13.99**
Husky, **14.99**

**The Quality Seal**

The Bay takes special pride in offering products which have been tested and awarded the Seal of Approval of the Retail Research Foundation of Canada, an independent laboratory serving and protecting Canadian consumers.

*Children's Wear, Downtown Vancouver (second), Victoria, and at or through all Bay stores in B.C.*

---

Kids keeping you home? Shop with Telebuy,
and use your Bay Shopping Card, Master Charge, or Visa.

Hudson's Bay Company

# the house

## by jake banky

They may be born with it or they may acquire it later in life, but eventually, every politician succumbs to a peculiar variety of astigmatism which permits them to see only what they want to see.

Let us name this affliction the Glass Eye Syndrome in honor of William Shakespeare who wrote:

"Get thee glass eyes;
"And, like a scurvy politician, seem
"To see the things thou dost not."

Old Bill knew a politician when he saw one all right.

There was a particularly virulent outbreak of Glass Eye Syndrome in Victoria this week when Attorney-General Allan Williams revealed the final result of four months of RCMP investigation into Socred Dirty Tricks.

The conclusion, simply stated, goes like this:

No charges will be laid because either they couldn't prove what was done or they couldn't prove who did it or — if they knew who did what — the evidence didn't meet the technical requirements of the Criminal Code.

And that, Mr. Williams seemed to think, was that.

He said the RCMP report itself will not be made public because it wouldn't be fair to the innocent people involved. Then he attacked these very same people for their "cowardly, reprehensible and irresponsible attitude" in getting involved in questionable practices.

Wearing his sternest legal expression he stonily refused to see there was more at stake in the investigation than the bare issue of criminality. The basic question remains unanswered: who directed that false letters to the editor and other dirty tricks be promoted as Socred election campaign tactics?

Surely not the seven junior functionaries who resigned or were fired last fall and whose political ghosts gibbered in the shadows of the press theatre as the attorney-general fended off questions.

Williams either could not or would not see the obvious: that the people of B.C. are not interested in putting some lowly letter-writer behind bars. What they want to know is where the ultimate moral blame lies for "cowardly, reprehensible and irresponsible" acts.

After Williams came NDP leader Dave Barrett, enjoying his own version of Glass Eye Syndrome.

Repeating the immortal line "It stinks" at regular intervals, Barrett launched into a convoluted argument designed to make some of the dirt in Dirty Tricks stick to Premier Bill Bennett.

The premier, Barrett solemnly advised reporters, "has in writing urged his own party members to set up telephone-calling committees and letter-writing committees."

Was he accusing Bennett of counselling party workers to write false letters to the editor or indulge in other unsavory and possibly illegal actions?

No, said Barrett, but he repeated that "there certainly is evidence he encouraged letter-writing techniques and phone-calling techniques as a campaign device."

So what's wrong with that? Most politicians do.

True, said Barrett. But in this case he concluded that with Bennett urging letter-writing on the one hand and Lettergate taking place on the other, it indicates "tacit encouragement" by the premier.

Having reached that conclusion he promptly dropped it like a hot potato. "I have not said the premier encouraged the use of phoney names."

Then what in the world was he going on about? Well, in the end, he decided Bennett had "created an atmosphere" that "may have led" to the development of Dirty Tricks.

It would be kindest to assume that, after holding off commenting on the Dirty Tricks until the RCMP report was in, Barrett was overanxious and tried to make up for lost opportunities. He was doing far better when he kept quiet and let the Socreds carry on with their self-flagellation.

In any case you had the singularly, unedifying spectacle of the attorney-general trying to bury Dirty Tricks while it's still struggling and the opposition leader more interested in throwing mud than in rescuing the victim from its untimely grave.

But don't blame them. They can't help themselves. They're just exhibiting the symptoms of advanced Glass Eye Syndrome.

Ask Shakespeare. He knows.

Derek Sidenius photo

*Sister Julia and friend . . . can Good Shepherd operators weather cash crisis and growing criticism?*

# Cat lady loses her job

**A woman who spoke out against conditions at the Good Shepherd Shelter has been fired.**

**Eleanor Friesen was dismissed, said shelter director Melvin Hynes, because "she was sticking her nose in places it wasn't supposed to be".**

**Friesen, who had worked at the shelter looking after its cats for more than two years, complained last week the facilities for cats are damp and cold and had caused the deaths of several animals.**

**Her one-line notice of dismissal was signed by Hynes, shelter founder Mother Cecilia and another director, Gerald Taylor.**

# Shelter survival requires miracle

By **DEREK SIDENIUS**

"Faith," says Sister Mary Julia. "The power of faith can work miracles."

There are few around who don't feel Sister Julia and the other Benedictine nuns who run the Good Shepherd Shelter at Mill Bay are going to need a miracle or two in the months ahead.

After 20 years of fighting for the lives of thousands of stray and unwanted animals left at its doors, the shelter is now caught in a fight for its own survival.

Its finances are ebbing, its founder, 91-year-old Sister Mother Cecilia is frail and bed-ridden, and a new wave of criticism has embroiled the shelter in a controversy over the care it gives its animals.

Critics are saying the shelter should be shut down because it has become so over-crowded with animals that the staff can't handle the workload.

They charge some animals are being neglected and that many, over the months, have died unnecessarily.

But Sister Julia, a member of the original group of nuns who moved to this site in the mid-60s and who now runs the shelter, flatly denies the allegations and casts aside the criticism as if she never heard it.

She concedes the financial picture looks bleak.

It cost just over $250,000 to operate the shelter last year and other expenditures totalled nearly $90,000.

The shelter met the bills but only because of a $169,000 bequest it received last year.

Cash donations totalled $336,169 (including the bequest) and earnings from interest and other cash receipts accounted for another $8,000. By year's end there was even a small surplus — $1,802.

The figures are from an unaudited financial statement prepared for the Good Shepherd Shelter Foundation.

But there is no large bequest in store this year and the revenue sources are drying up especially in the Cowichan district where unfavorable publicity has eroded support drastically.

Sister Julia admits there is just no way the shelter can continue meeting its payroll ($115,000 last year), or its feed costs ($44,000), or medical bills ($8,000) without a greater infusion of funds.

To that end she's considering applying for bingo and raffle licences and raising money through bake and garage sales.

But Duncan veterinarian Dr. Al Longair, who visits the shelter once a week says the problem isn't so much a lack of money.

The real problem, he feels, is that the shelter tries to care for too many animals.

Oddly, Sister Julia says she has no idea how many animals are being kept.

"I don't know numbers; only names . . . this isn't a prison," she says proudly.

But she can tell how much feed the shelter goes through in one day — 18, 18-kg bags of meal.

One staff report dated Jan. 31 counted 369 dogs, 98 cats and five horses in a section of the grounds called The Hill. It listed another 72 dogs in a section called the Pet Resort.

But that's only part of the picture. The tally didn't include the dogs in the main kennel — about 75 — or the cats in the Cat Cottage — about 40 — or the resident staff's personal collection of pets. Sister Julia for instance has six dogs of her own, Mother Cecilia, four, and Stan Holley, a sort of resident caretaker cum handyman, has 18 dogs and three cats.

The din from the kennels is incredible, and the stench in some of the closed buildings almost takes the breath away.

But Longair says the level of care is still adequate, albeit far from ideal.

He acknowledges there has been some difficulty controlling diseases. For example pneumonia killed 13 cats in one recent attack.

Distemper has taken a number of lives over the months and there is currently an outbreak of mange which is affecting about 50 dogs.

There have been other kinds of problems. A weasel was blamed for the deaths of between 15 to 20 kittens last summer. Dog fights, too, have occasionaly ended in a fatality.

Longair says the only real solution is to systematically reduce the population, either through a more aggressive adoption program, or failing that, through selective euthenasia.

But Sister Julia says the shelter's charter prohibits unnecessary killing.

An animal can only be put down if there is a sound medical reason or if the animal is overly aggressive to staff or has killed another animal in a fight.

She says the adoption program has fallen off because of the bad publicity. But, she says she is not about to lower the fee schedule — which some staff workers feel is inordinately high — to encourage more adoption.

Nor is she about to restrict the number of animals brought into the shelter, because again the shelter's charter says every stray or unwanted animal arriving at their doors shall be admitted.

Quite simply the shelter can't refuse.

The real tragedy, says Longair, is the public takes advantage of this inflexible rule.

But even if the shelter did refuse, the situation probably wouldn't be that different.

Says Longair: "I've known of cases where people have come back at night to dump off their pet. Some have even chained the animal to a fence and then left."

To Longair it is not the shelter that people should be complaining about. Rather it is the people who through lack of education or callousness abandon their pets.

"If a person finds he can't manage a pet any longer then he should either find it a good home or put it to sleep."

But the Good Shepherd Shelter shouldn't be the third option, he says, despite its reputation otherwise.

"It is heartbreaking going through this place," he says. "When someone wants to drop off his animal he should be made to take a tour and and then asked 'Do you want to put your animal in this sort of situation?'"

# Smoke ban 'impossible'

Harbour Towers hotel manager Ken King said Friday trying to bring in non-smoking areas in restaurants is almost impossible on a voluntary basis.

"Competition is so keen in the industry that anyone who set up smoking and non-smoking areas could go broke. It would take government legislation to make it effective."

The problem, he said, is that customers won't stand around waiting while they can see empty tables. They will just go some place else.

And there are bound to be empty tables with smoking and non-smoking areas. A waiting smoker may be staring at half a dozen empty tables in the non-smoking section.

King was commenting on a campaign launched by the B.C. Medical Association to have restaurants establish non-smoking areas.

A framed award from the association would go to any restaurant establishing a smoke-free area.

"I have noticed an increase in requests for non-smoking areas but there are still those who enjoy a cigarette with their meals."

He urged the medical association to discuss the problem with the B.C. Hotels Association in hopes they could make a joint approach to the provincial government.

Legislation would be the only solution to the problem because all hotels and restaurants would be on an equal footing, King said.

The association has sent letters to 6,000 restaurants and hotels explaining about the framed award from association president Dr. Mel Petreman, of Nanaimo, for those co-operating.

"Inhaling second-hand smoke makes the heart beat faster, the blood pressure go up, and increases the level of carbon monoxide in the blood," Dr. Petreman said in a news release.

"As doctors concerned with disease prevention as well as cure, we must take a leadership role in lowering the incidence of smoke-related emphysema, bronchitis, lung cancer and heart disease."

# City will study meter plan

By **AL FORREST**

Ald. John Cooper today said Victoria council will consider removal of downtown parking meters — "anything that will help solve the parking problem" — but feels at best the move would be a stopgap solution.

The future of the automobile downtown is limited, he said, adding the long-term solution must involve a shift from cars to public transit.

Cooper, chairman of council's traffic committee, was commenting on a suggestion from Greater Victoria Chamber of Commerce president Cedric Steele that the city adopt the Montreal plan, abolishing parking meters and allowing cars to park closer together on a one-hour-limit basis.

Steele said this would increase the number of cars that could be parked in the downtown core by up to 60 per cent. He also said any new downtown buildings should be required to have parkades underneath.

Cooper said both proposals are worth serious study.

"We have to be careful to see what other problems might be involved here. There are no simplistic answers."

For one thing, he said, parkades tend to provide car storage rather than parking. Some downtown parkades are full by 9 a.m., which means they are full of employees, not shoppers.

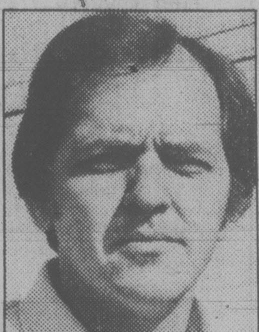

COOPER
. . .worth looking at

"A few people, like real estate salesmen, use their cars during the day but many of the vehicles just sit there for seven or eight hours. That's not the way parkades are supposed to work."

But he said there must be a trend toward car pools and public transit.

Cooper agreed the parking meters were creating more of a problem each year because cars are getting smaller and the parking modules are fixed at an average of 22 feet.

Reginald Hind, Eaton's manager and a member of the city-appointed Victoria Parking Commission, said additional parkades are needed but was more cautious about the parking meter question.

"It is difficult to police the vehicles without meters. The only way to do it is to go back to the system of chalking tires. Fewer violators are caught and many people take advantage of that situation."

# CRD faces fight over septage

By **BRENDA DALGLISH**

A battle is shaping over the Capital Regional District plan for a septage compost site.

Metchosin resident Bernie Nikkels who lives just two doors away from the proposed septage composting site, says he has a 200-name petition opposing the project.

Nikkels said he spent Friday collecting the names and intends to gather more.

The Capital Regional District has been trying for more than a year to find a replacement dumping site for the trucks that pump out septic tanks which are now using a specially constructed lagoon off Millstream Road.

The Pollution Control Branch has warned the CRD it must find another site because the lagoon is leaking and nearly full.

Nikkels says he supports the concept of septage composting but doesn't think much of the site the CRD has chosen.

"I object to the land being taken out of agriculture production and I'm concerned that two creeks running through [illegible] may be harmed," he said.

His property is on Winfall Road, separated from the proposed site by only one other piece of property — a small farm owned by Metchosin CRD director Mac Tipton.

Albert Head Ratepayers Association president Shirley Wilde also objects to the proposal.

She is organizing a public meeting for some time later this month.

Wilde claims more suitable sites can be found elsewhere.

Wilde, who is a real estate agent, said she informed the CRD of a 92-acre site in the Highlands that would cost $1,500 per acre and would be more convenient for the disposal truck operators who empty septic tanks.

The CRD currently holds an option on the proposed site in Metchosin.

The final purchase price would be about $150,000.

Tipton said Friday when the public first became aware of the proposed site, there was the possiblity of some opposition.

But he said he believes in the concept and feels the site is acceptable.

# Abortion survey at VGH

The medical staff of Victoria General Hospital will be polled by mail for their opinion of the actions of the hospital's therapeutic abortion committee.

The three-man committee has been refusing almost all abortion applications it has received since it began operation in January.

The executive committee of the medical staff decided at its meeting Friday to conduct the poll.

Earlier the abortion committee indicated it wanted to canvass the entire medical staff for an opinion.

"The medical executive committee wants to find out the opinion of the active medical staff of the present therapeutic abortion committee," said VGH medical director Dr. Don Carlow.

Carlow said the questionnaire will ask physicians whether they believe the present committtee's interpretation of its responsibilities is too strict or narrow.

Result of the survey should be available in March.

# Get the Easter patterns now

## knit & chat with May MacLean

Soon Easter will be upon us and now is the time to send for patterns if you plan on making an Easter Bunny for your favorite little folk.

I have two patterns which can be made from fabric. No. 6951 is a dear little fellow about 30 cm or 12 inches tall. He can be made from percale, gingham, chintz or calico, plain, printed or plaid. You will only need about a third of a metre or he can be made from oddments left over from your dressmaking. If you use Everloft, 100 per cent polyester fibre for stuffing, he will be completely washable.

The other pattern is for a Mr. Rabbit and he stands about 50 cm or 20 inches tall. White towelling is used for the head, ears, hands and feet to give a realistic look, and his clothes can either be made from felt or oddments of material you have on hand. Directions for Mr. Rabbit are on Leaflet No. 7153.

Ducks and chickens are always favorites with the children at Easter, but unfortunately I do not have any instructions for chickens. Knitted ducks and baby ducks are on Leaflet No. 6822, while crochet ducks are on Leaflet No. 7263 along with a crochet puppy.

For a special friend at Easter, why not crochet a charming basket that will actually hold a small vase and flowers? The pineapple design basket instructions are on Leaflet No. 7365. I have directions for another charming lower and wider basket on Leaflet No. 7958. The pineapple basket on No. 7365 is tall and slim, widening out at the top to show the full effect of the pineapple design. Both have handles and either one would look beautiful gracing the tables of a wedding.

Knitted crazy cushion for reading or watching TV

And while we are on the Easter theme, the crochet water-lily design is on Leaflet No. 6864 and this, too, will hold a small vase in the cup of the water-lily bud. The green leaves which surround the flower sit flat on the table.

For a small gift and one that will bring a smile and happiness to any friend, make a gay knitted Easter Bonnet. Make it as gay as possible with the aid of plastic or silk flowers from the dime store.

Knit a crazy cushion for that teenage daughter's room or for the small fry to curl up with while watching TV in the family room. It's knitted all in one long piece, stuffed with Everloft, the 100 per cent polyester fibre, which will make it completely washable. Why not have the teen-ager make their own? Either from one or two colours, or you can use all those oddments left over from previous knitting.

To order this week's pattern No. 1179 or any other leaflet mentioned, send 75 cents for each plus a stamped self-addressed return envelope, a long one if possible. If you do not have a stamp or envelope, please enclose an extra 25 cents to cover the cost of handling and print your name and address. Send to: May MacLean, Knit and Chat, 486 Montford Dr., Dollard des Ormeaux, Que.

Please be sure to state pattern numbers correctly when ordering and to enclose your stamped return envelope for faster service. All back copies of my series are available, price 75 cents, catalogue of Bazaar Items, 25 cents, along with a stamped return envelope.

EATON'S
'Treat yourself
to a night out'
MEN'S AND WOMEN'S
**FASHION SHOW
FOR SPRING '80**
PLUS A DELICIOUS DINNER,
ALL FOR JUST **8.75**
See the latest styles and fashions,
one night only Wednesday, Feb. 27th
at Eaton's Victoria Room

It's an opportunity for men to get the current viewpoint on men's casual and dress styles for Spring '80. And for women, it's a close-up look at fashions from Eaton's No. 1 and Signature Shops. Bring your husband, wife, friend or lover to this informative fashion show and dinner banquet. It's a night out you won't want to miss.

**Menu**

**Appetizer:** Chilled tomato Juice
Shrimp cocktail
Lemon wedge
Seafood sauce

**Entree:** Banquet style Prime Rib
Au-Jus
Oven roast potatoes
Buttered fresh frozen peas
Cauliflower Au-Gratin
Tomato and lettuce
garnish
Dinner roll, butter

**Dessert:**
Fruit parfait
Tea or coffee

**8.75** per person

**TICKETS AVAILABLE 'IN PERSON' AT EATON'S ACCOUNTS OFFICE, THIRD FLOOR. SEE YOU THERE!**

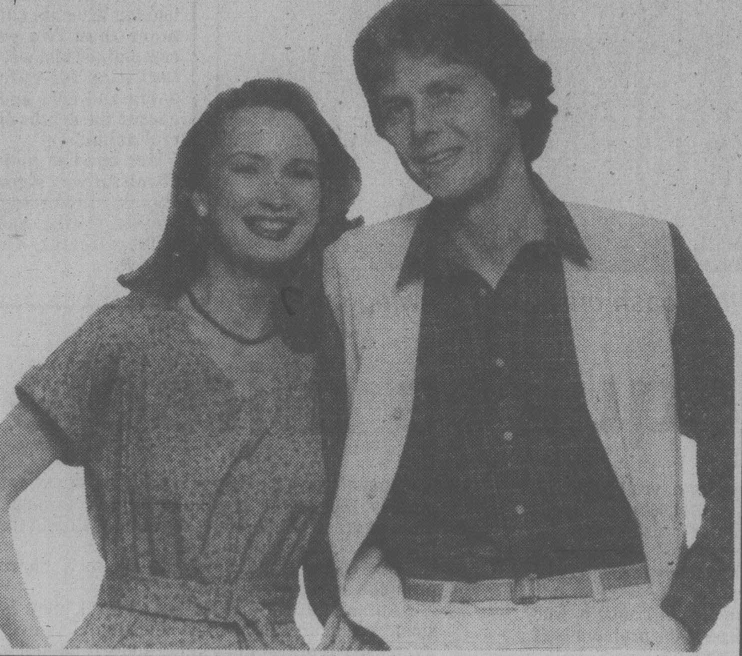

**DRAPERY WORLD**
PAMELA
at Drapery World Interiors will help you add personal touches to your home.
- Custom made draperies
- Fashion and decorative cushions
- Original paintings
- Local pottery
- Macrame
- Bedspreads
- Ceramics

2nd ANNUAL
**SHOW OF WATERCOLORS**
by Christine Richards
in our shop
Wed., Thurs., Fri., Sat.,
March 19, 20, 21, 22

**DRAPERY WORLD**
INTERIORS
2517 Estevan Ave.
(in the shopping centre)
595-3011
2-16

**EASY-TO-MAKE SWEATERS
IN HIGH FASHION!**
BOBBLY YARN
**TUMULTE** by Pingouin
Unique
colour blends.
500 g ball .......................... 3.25
VICTORIA
**Yarn Barn**

1439 Douglas St.
384-9841

University Heights
Shopping Mall
3970 Shelbourne St.
477-8531
2-16

***Unwanted Hair?***
A No-cost consultation with an Expert . . . tells you about the only permanent way to get rid of it!
**Introductory Treatment**
50% Off
Once you've treated unwanted hair with KREE DERMATRON METHOD electrolysis, you've banished it forever from your face, arms, legs, body. You'll be surprised at how fast and gently it works. Our KREE-trained Electrologist will arrange a consultation without charge or obligation. Call us now . . . 382-7141.

EATON'S

**THE
FABRIC
DOCTOR
SAYS...**

***"It's time to have Winter Grime removed from your drapes"***

**20% OFF
REGULAR PRICE
FEBRUARY ONLY**

We clean thoroughly . . . but very gently in crystal clear solvent. Drapes are treated to a new fabric finish to give them a crisp new look which makes them hang better! Gets GRIME OUT — puts new body IN — and saves you 20%; so get in on this special — CALL TODAY!

**THREE GOOD REASONS
FOR SENDING
DRAPES TO US:**

- We guarantee no shrinkage
- No loss of body
- Save 20% during the month of February

**PHONE 382-4266 NOW!**
**FOR PICK-UP SERVICE**

**NU-WAY CLEANERS LTD.**
1590 CEDAR HILL CROSS ROAD
420 WILLIAM STREET
*"The home of the Fabric Doctor"*
2-16

*A very special Birks
offer
for one week only*

FEB. 18th UNTIL FEB. 23rd
HILLSIDE
STORE
ONLY

A BIRKS SPECIAL EVENT

*A clearance of
selected Vinyl and Leather
Handbags with savings of*

***50% OFF ALL REGULAR PRICES***
ILLUSTRATED ABOVE [illegible] JUST THREE OF MANY STYLES AVAILABLE
Quantities Limited
Sorry, no blue boxes during this event.

HILLSIDE SHOPPING CENTRE ONLY

master charge VISA BIRKS
JEWELLERS
2-16

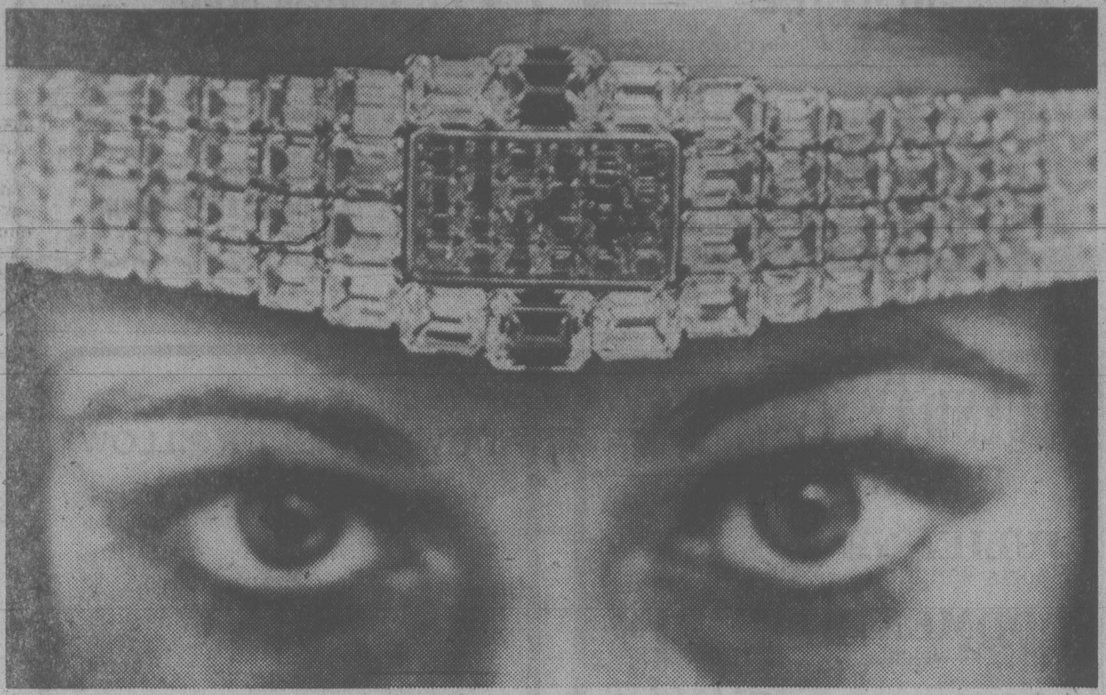

## Timely treasure

Model wears a watch called Kallita — Greek for the most magnificient — which is estimated to be worth $4,300,000. The diamond-loaded trinket was designed by Raymond Moretti of France and created by a Swiss craftsman. It took years for the watchmaker to collect all the gems necessary to complete the design.

## common cents

by kate macqueen

Pondering the purchase of a food freezer? Buy the size you will actualy use; if not filled, you pay to keep empty space cold. A chest freezer usually uses less energy than an upright model — less air escapes when the lid is lifted than when the upright's door is opened.

Also, where you place the freezer affects the operation cost — a 15-cubic-foot freezer would use 24% less power in a 70-degree area than it would if it were in a 90-degree area.

* * *

The burners on your gas range shouldn't be cleaned with a toothpick, broom straw or anything else that could break off in the small holes. Instead, use a sturdy wire to ream out the sooty soil.

* * *

An oil finish on any fine furniture shouldn't be treated with furniture wax or polish. Only a re-oiling about once a year is the proper treatment for this wood finish. Use wax and polish and you'll spend time removing them to reveal the often-grainy texture of oiled woods (such as teak).

## wonderful world of animals

# Dish it out, whatever

By DR. FRANK MILLER

2-10
Buel
FIDO

**Dear Dr. Miller:** Our cat likes our dog food, and our dog likes our cat food. Our rat likes dog food, too. Even our mynah bird likes dog food. How do you think this will all work out? They all seem healthy so far. — **V.L.**

**Dear V.L.:** If all the dog food lovers don't eat out of the same dish, it should work out reasonably well . . . If all your pets stick to standard rations most of the time, an occasional feeding of others' food should present no nutritional problem.

* * *

**Dear Dr. Miller:** Ratty Rat is a year old but this is the first chance I had to get a good look at his mouth. I was surprised to find all his teeth are missing in front of his molars clear up to those big incisors in front. There's none on either side and he's not an old rat. What could have happened to them? My other concern is that those big front incisors are a yellowish orange. Is this bad? — **E.B.**

**Dear E.B.:** There is a normal distinct gap between the cheek teeth in back and the large incisor teeth in front. That space, called the diastema, is not supposed to contain any teeth. When gnawing on wood or whatever, the cheeks can be withdrawn into that gap shutting off in the front of the mouth from the back so Ratty can gnaw away for long periods without swallowing (unless he wants to) the gnawed material. The normal color for those incisors varies from a pale yellow to deep orange.

* * *

**Dear Dr. Miller:** Just what is the disease called aspergillus? They found out that's what my pigeon, Pinky, had when they did an autopsy. That didn't help Pinky a bit. Wouldn't they have been able to help her if they'd found this out when she was still alive? — **B.D.**

**Dear B.D.:** Aspergillus fumigatus is a fungus which is inhaled — in spore form — and grows in the lungs.

The most common symptom of the disease is dyspnea (difficult breathing), but this can be caused by a great many diseases. Consequently, this disease is difficult to diagnose while the poor patient is still alive. Even if it should be, treatment is usually unsatisfactory.

* * *

**Dear Dr. Miller:** How do cuckoos do in an outside aviary? Not now, I mean, but later. — **S.I.**

**Dear S.I.:** Poorly. They're pugnacious and even predatory on smaller birds. They usually require a live insect diet.

* * *

**Dear Dr. Miller:** I have one dog, one cat, two rats, and one rabbit. When their temperature is normal, what would it be and how would I remember the difference? **A.W.**

**Dear A.W.:** Remembering the temperatures shouldn't be too difficult since all of your pets should have a normal temperature of around 101 degrees Fahrenheit, though with excitement, chilling or whatever, it could vary a degree or so in either direction.

## Now isn't that too bad dept.

BOSTON (AP) — The driving public may finally have found a shortage it likes — this city is running out of parking tickets.

Nicholas Foundas, legal adviser to the Boston police department, says meter maids have only enough tickets for a few weeks.

Mel's BARGAINS
USED FURNITURE
and APPLIANCES
3460 QUADRA 384-3152

WINDOW
SHADE SHOP
2727 QUADRA
384-4895
IN A BIND
FOR A BLIND?
IT'S JUST A HOP
TO THE WINDOW
SHADE SHOP.
JOANNA MILLS FABRICS

SPECIAL
Men's and Ladies' SLACKS
$2.00 pr.
RENFREW FAIRFIELD CLEANERS
1012 YATES
382-3938
384-4641
2-16

A Special Selection of
PINWHEEL PIECES
only $14.95 each!

Our full lead crystal from Europe in the famous Pinwheel design ranks very high in popularity with Birks customers everywhere.

Here, we are offering 10 Pinwheel items—each at the same low price: **$14.95.**

Included are a pair of candlesticks, two vases, footed candy dish, cream and sugar pair, nut dish, marmalade jar, celery tray, an ashtray and a round 3-section tray.

**$14.95** each.
QUANTITIES LIMITED
706 YATES STREET
BIRKS
JEWELLERS
HILLSIDE SHOPPING CENTRE

Camosun College

ONE-DAY MINI COURSES
— course offerings for busy people —

On Saturday, March 8, 1980, Camosun College will be offering more than 50 full-day and half-day courses at Lansdowne and Interurban Campuses.

"How-to" courses on gardening, mini computers, antique collecting, the ins and outs of boat buying, diesel car maintenance, physical fitness, how to start a business, getting the most for your food dollar, to name a few.

Call Camosun at 592-1281, local 278, for complete information on the MARCH MINI COURSE DAY and watch for further details.

Limited child-care services (for children ages 3-7 years) are available for a nominal fee.

**Plan a family day at College — MARCH 8.**

2-16

Pretty Pearly
Love Pendants
-only $5. each!

Five little flights of fancy with simulated pearls mounted on gold-colour pendants...and swinging romantically on delicate chains.

Each design is different. And each would make a sweet treat of a gift idea!

$5. each
706 YATES STREET
BIRKS
JEWELLERS
HILLSIDE SHOPPING CENTRE
2-16

BIRKS ANNUAL
PICTURE FRAME SALE
1/3 OFF OUR REGULAR PRICE
A BIRKS SPECIAL EVENT

Somebody you'd like to frame?

You get the picture. We have the frames in a variety of styles and sizes.

| For Example: | Our Regular Price | SALE PRICE |
|---|---|---|
| 5x7 | $6.50 | $4.45 |
| 8x10 Single | $23.50 | $15.67 |
| 5x7 [illegible] | $14.50 | $9.67 |
| Panel arrangement | $15.00 | $10.00 |

The 3 above illustrated Frames are only a few of the many styles available

706 Yates St.
Hillside Shopping Centre
BIRKS
JEWELLERS
2-16

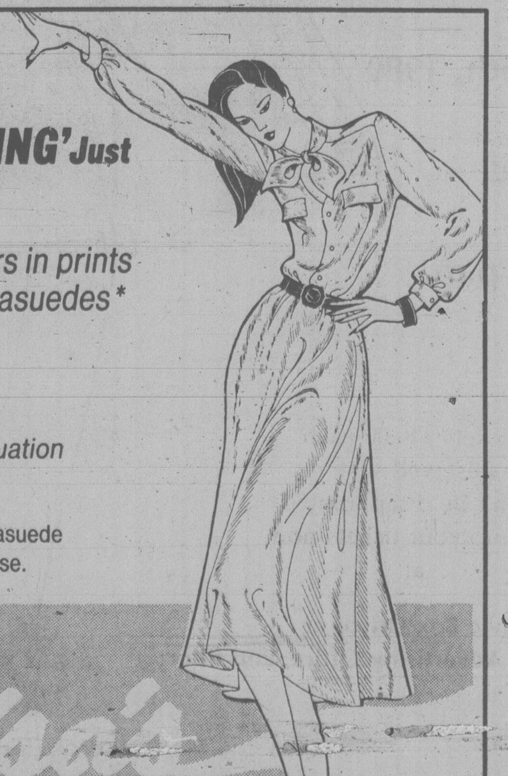

FABRICS
THAT SAY 'SPRING' Just
Arrived . . .

- New exciting colours in prints and plains and Ultrasuedes*
- Silk suitings
- VOGUE PATTERNS

Girls . . . Plan your graduation gown early . . .

*Lessons on sewing with Ultrasuede are included with the purchase.

Elisa's
FINE FABRICS
212—2405 BEACON AVE., SIDNEY
656-5831

# your health

By Dr. L. L. COLEMAN

**Dear Doctor:**

I am 52 years old, and in good health. I've noticed in recent months that when I play tennis I get a severe pain in my left leg. It's embarrassing because I just have to stop and wait until the cramp disappears. I notice the same thing when I walk rapidly. After a few blocks I get a spasm and must stop in my tracks. I have been a big smoker, but on my doctor's advice I have cut down to one pack a day. Is there anything more I can do?

**Mr. J.W.**

**Dear Mr. W.:**

The fact that this condition seems to have occurred only in recent months does not mean that some on-going circulatory process has not been developing for a much longer time.

Your story points to some vascular or circulatory problem. Narrowing of the blood vessels that go to the legs and feet interferes with the amount of blood and oxygen that is so essential to normal functioning.

An oxygen deficiency results when there is narrowing of the blood vessels. It is this oxygen deficiency that is responsible for the painful spasm.

Tobacco is known to be a great offender in narrowing the blood vessels and interfering with the adequate blood supply to the muscles of the legs. This resembles, of course, the same harm that can be done to the muscles of the heart and other organs.

Although you have "cut down" on your tobacco, you have not cut it out. This is imperative, especially for people who have specific sensitivity to tobacco.

Another thing that you can do is to take advantage of the many tests that are now available. The blood flow of the arteries can be accurately measured by these tests. A sensitive instrument, the "oscillometer," can measure the pulsations of the arteries in the legs and the feet. Electronic temperature readings of the skin can determine the normalcy of the blood supply. Angiography studies can definitely demonstrate the exact state of the vascular supply to the leg.

The embarrassment that you now feel may be the proverbial blessing in disguise. I hope you will now accept this warning. Give up tobacco entirely.

**Dear Doctor:**

After many years of using laxatives, I have broken the habit. Someone recommended that I drink six to eight glasses of water a day. It worked. I thought other readers would be interested in knowing about this.

**Mrs. E.E.**

**Dear Mrs. E.:**

Thank you for your letter. For many years I have emphasized in these columns the value of the daily intake of six glasses of water to try to break the laxative dependency.

**Dear Doctor:**

We have a first-aid kit in our house. It is so cluttered that I think it is worthless. What do you consider a good first-aid kit for the average home?

**Mrs. E.T.**

**Dear Mrs. T.:** I have always believed that two kits should be owned by every family. One should be kept at home; the other in the car. Keeping one in the car is advantageous not only for one's own family, but for strangers on the road who may be injured and need help.

First-aid kits tend to be unwieldy because so many unnecessary things are piled into them. When the need arises, they are in such a state of disarray that important supplies cannot be found immediately.

A moisture-proof box with compartments is essential. These are the items that should be included:

(1) Sterile gauze packets 2x2 inches and 4x4 inches. A dozen of each is sufficient and they should be replaced once they are used.

(2) A roll of adhesive tape and a roll of plastic tape.

(3) A pair of scissors, safety pins, eye dropper, spoon, tweezers and a rubber tourniquet.

(4) A triangular piece of fabric, cut from a 40-inch square, to be used as a sling or an outer covering of a wound.

(5) Two rolls of bandages, 1-inch and 2 inches wide, to cover most small wounds.

(6) Antiseptic solution for cleaning superficial wounds. Avoid iodine because it becomes highly concentrated with time and may itself cause painful skin burns.

(7) Small wooden or metal splints about 12 to 18 inches long and four inches wide can rest at the bottom of the kit, to be used to support a possible broken arm or leg.

(8) A flashlight kept in good condition and inspected regularly.

Many doctors suggest that every first-aid kit contain syrup of ipecac, to be used to induce vomiting if there is any suspicion that someone has swallowed a poison.

A booklet giving instructions for first-aid care is also essential. Remember the excellent medical axiom: "Do too little rather than too much, until medical or paramedical help appears."

One of the great gifts that members of the family can give to each other is a course in cardio-pulmonary resuscitation. (CPR). Thousands of people are alive today because someone knew the technique of mouth-to-mouth resuscitation and heart massage. There is no greater personal joy than the knowledge that one has been responsible for saving another person's life.

Spread over the entire country is a network composed of doctors, paramedics, policemen, firemen and ambulances that are responsible for saving countless lives.

**FOR ANNUITIES**
MEET THE MAN
FROM SUN LIFE
SunLife OF CANADA
CALL
JOHN R. H. LEY
C.D. CLU
814—1175 DOUGLAS—382-3145

**Learn Short Cut Sewing™**

Only at Stretch & Sew Fabrics® Center can you learn the Short Cut Sewing™ techniques of the new Ann Person™ Method of sewing. It's so simple and easy you'll be sewing beautiful clothes in one-half the time of ordinary sewing. Come, learn short-cut sewing and in eight easy lessons you will make:

**Class 1** A quick T-shirt top with crew neck or turtleneck.
**Class 2** Marvelous pants and skirt that are adjusted to fit you perfectly.
**Class 3** Versatile raglan sleeve dress with square neck or turtleneck.
**Class 4** The once difficult bust dart alteration and the zipper without a seam.
**Class 5** Sweaters—cardigan, pullover or vest with crossed over V-neckline.
**Class 6** The simply smashing tab front dress.
**Class 7** Classic jacket with set-in sleeves and a neat, straight skirt.
**Class 8** A great swimsuit that custom-fits you, and an adorable cover-up.

**CALL MONDAY** to register for Ann Person Method I classes. Starting Mon., Mar. 12, 1-3 or 7-9 p.m.; Tues., Mar. 13, 1-3 or 7-9 p.m.; Wed., Mar. 14, 9:30-11:30 a.m. or 7-9 p.m. 8 lessons $20.00. Text book $8.95.

**SHAWL COLLARED BLOUSE and VARIATIONS** Sat., Feb. 23, 9:30-11:30 a.m. $3.00.

STRETCH & SEW
Fabrics Center
© Stretch & Sew, Inc. 1980
2541 ESTEVAN 592-9622
2-16

Woodward's
VICTORIA

PORTRAIT SPECIAL
1-5×7 for $4.98
4 WALLETS ONE POSE
FEB. 20-21
In Woodward's Victoria
Children's Wear Department
- Wednesday: 10:00 a.m.-1:00 p.m., 2:00-5:00 p.m. • Thursday: 10:00-1:00 p.m., 2:00-5:00 p.m., 6:00-8:00 p.m.
- Groups - $1.00 extra per person
- Families welcome
- Guaranteed satisfaction or money refunded
- Limit of one Special per child
- Optional portraits available

Canada Arts
Fine Graphic Art
Expert Framing
1732 Douglas 384-2042
Royal Oak 2-9 479-1331

"A fascinating place"
THE ROCKHOUND SHOP
777 CLOVERDALE 388-5341
TUES. TO SAT.
Discover us soon!

CASH!
WANTED . . .
Clocks, Watches, either complete or parts. Fair prices paid. Also old watch chains and fobs.
WATCH MOVEMENTS
CLOCK MOVEMENTS

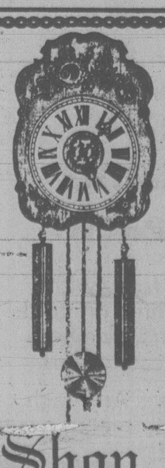

W. J. CRAVEN
The Clock Shop
Established 1946
1037 Fort St., Victoria, B.C. V8V 3K5
2-16 Telephone 383-9251

Cosmetique
a la carte
SKIN CARE STUDIO
FACIAL TREATMENTS in a relaxing atmosphere.
PARAFFIN TREATMENTS for hands or feet.
ELECTROLYSIS OR WAXING TREATMENTS
for removal of unwanted hair.
ROSA GRAF and DR. RENAUD'S COSMETICS
840-C Pembroke St. please call 388-5353

**PROTEIN PERMS** (1980)
Especially for fine, difficult Hair. These New Perms have delighted our clients and are presently a good buy. They do not contain ammonia and are especially valuable for fragile or fine hair. No charge for hair cutting with perms. PLUS a colour rinse at no extra charge.
Five Operators 383-6015
Working Proprietor, Len Andrews of London, England
ANNAS TAYLOR BEAUTY SALON
1-12 1004 BROAD STREET (By Eaton's Car Park)

TUESDAY 1.49 DAY
FEBRUARY 19th
JULIENNE Sports Weight ........2 FOR 1.49
ODDMENTS Variety of Weights .......4 FOR 1.49
AFGHAN YARN...............6 FOR 1.49
RUG LATCH HOOKS ..................1.49
SUPER WASH WOOL .......................ball 1.10
AT JUBILEE
YARN BARN
1771 FORT ST. (at Richmond) 595-8912

RENEW YOUR OLD DOWN QUILT OR PILLOW

We'll take your old down or feather-down blend quilt, (or pillows), and turn them into a 'New' quilt.

TWINS — $75.00 & $85.00
DOUBLE — $110.00
QUEEN — $120.00

Also we rebuild your old pillows from $12.50

We also carry 'Fluffy', a natural down soap from Europe that cleans, deodorizes and restores the insulation quality of your down.

(Don't dryclean your down products).

eurodown quilts & pillows
VICTORIA
1728 DOUGLAS ST.
"OPPOSITE THE BAY"
(604) 384-0133
VANCOUVER
662 SEYMOUR ST
OPPOSITE THE BAY
(604) 669-6833
COQUITLAM
2322 COQUITLAM
NEXT TO BIRKS
(604) 464-8616
MASTERCHARGE VISA

You are invited
to a very Special Show:
FASHION OVERTURE
An expression of Fashion
in a New Decade
Featuring
The Victoria Symphony
and
Fashions by Woodward's
at
The University Center
March 8th, 1980
at
8:00 p.m.
Tickets $10.00 each
Reserved seats
Don't be disappointed
Pick up your tickets now
at:
Uvic Box Office or
Woodward's Advertising Office, 2nd floor
Proceeds to The Oak Bay – Gordon Head
Social Credit Association

**gardening**
**jack beastall**

# It's pruning time for fruit trees

The pruning of fruit trees in this area is done during the latter part of February to the beginning of March, according to the weather. It should not be done in frosty weather.

As soon as the pruning is finished and the prunings burnt, the trees are fertilized. Any fertilizer reaching the roots later in the season will not improve this year's crop, but will lessen the storage life of the fruits.

Some gardeners look upon a purchased fruit tree the same as a purchased suite of furniture; a finished product to be installed and used immediately.

But the fruit tree has life and will change from day to day whereas the furniture remains as is, or deteriorates. A living thing has to be guided through its formative years, and its character is built little by little.

Gardeners invariably select a tree with the greatest amount of top growth. If the nurseryman then prunes the tree correctly they are undecided about buying it because it looks so skimpy.

The idea of getting the most for one's money is the beginning of failure as far as fruit and ornamental trees are concerned. The young tree has potentials, but those potentials will only be realized if it is made into the kind of tree desired, and the making is the responsibility of the gardener.

The tree is purchased to obtain fruit. It will bear fruit whether pruned or not because the purpose of all plants (excluding some hybrids) is to make seed. But to bear good quality fruits and heavy crops it must have a well developed system of branches, an open centre to allow air to circulate and be lightly pruned every year.

The first thing to do is to spend a little time making a careful study of the newly planted tree. Select the best placed and strongest branches arranged spirally around the trunk, never two adjacent branches on one side nor two branches directly on opposite sides of the trunk. All other branches and shoots are removed.

The position of the lowest branch in relation to the ground level is important. The tree will grow from the top of the trunk but the position of the branches will never change. Be sure the lowest branch is at least 1.5 metres above soil level for ease of cultivation and fertilizing in years ahead.

To make strong branches from the present whip-like growths each is pruned back by one-half of the new growth made the previous year. This may be one half of the entire shoot if the full growth was made last year, or just 10 to 20 cms from the tip.

There is a reason for this specific point of making the cut. The growth buds at the centre of the new growth are far stronger than those nearer the tip and will produce a stronger extension to the branch. If this is not done during the formative years the branches will be weak, bending to the ground when loaded with fruit.

The main leader, or top of the trunk, is cut back the same way, half-way back along the new growth made the previous year. Always have the main leader longer than the branches immediately below.

Should there be lateral growths (side growths) on any of the young branches, shorten these to two growth buds from the branch. Continue this type of pruning for four to five years until a strong scaffold of branches have been built.

Some varieties of fruits are naturally upright growers, the branches tending to hug the trunk; others have spreading branches almost at right-angles to the trunk.

On the upright kind the pruning cut is made immediately above a growth bud facing outwards, or away from the trunk, in order to open up the centre and allow more light and air to penetrate.

On the spreading type the cut is made immediately above a growth bud facing upwards to encourage more upright growth and avoid having branches that need supports when bearing fruits.

All cuts are made immediately above a growth bud and on a slant, the upper end of the slope just over the bud and the lower end opposite the base of the bud, but care must be taken not to damage the base of the bud itself. If a spur is left beyond the bud it will die back and possibly kill the bud.

Few home gardeners have a professional kit of pruning tools, instead we make use of such carpentering tools as we have on hand. These will do a good job providing they are clean, well oiled, and properly sharpened. Dull and dirty tools do more harm than good.

The basic rule of pruning is that we prune to make a plant larger and stronger. The more wood cut off, the more new growth the plant will make. So we prune young trees severely as outlined above to make them strong and capable of bearing a good crop of fruit without suffering mechanical damage.

After the tree is about six years old and bearing regularly, only the lateral growths are shortened and cross growths removed which tend to crowd the centre of the tree.

From six years on, pruning is kept to a minimum because we no longer need a rapid increase in size. The aim is to obtain a certain amount of new growth each year and to encourage the formation of fruiting spurs or flowering buds.

Old and neglected trees cannot be licked into shape in one pruning. The work has to be planned carefully and spread over five years, otherwise the tree will produce quantities of whippy growths and bear little fruit.

While young trees are pruned in winter, summer pruning is desirable in the home garden on trees which have reached the production age, since summer pruning does not encourage so much new growth.

## Work for the week

Cuttings from base of old patted chrysanthemums can be taken to set into leafsoil and sandy compost to root in light heat indoors.

Start tuberous begonias in 16 to 18 deg. C either damp peat moss, or in sandy leafmould. As roots show, put into four-inch pots of leafy compost still indoors to start a little top growth and fill pots with roots.

Sterilize small quantities compost indoors for early seed sowing.

If soil suitable in drier areas of garden, loosen with cultivator to allow aeration and disturb weed seedlings.

If conditions suitably mild, sow token amounts of the hardy vegetable seeds in balcony tubs, where rain and frost can be controlled to a great extent.

Don't forget to use root vegetables still growing outdoors.

DRIVER EDUCATION
ADULTS
TEENS
— New courses starting every month —
Next Course starts Mon., Mar. 3, 1980
ENROLL AT WATSON'S
824 JOHNSON ST.
Or Phone 384-9824
Ask about $50.00 ICBC Rebate.

Dr. B. P. SPENCER
*wishes to announce the opening of his*
MEDICAL PRACTICE
in
FAMILY MEDICINE
and MATERNITY
at 105 Burnside Rd. East
(Burnside and Harriet)
Office Hours: 9-4:30 Mon.-Fri.
Phone 382-1621

FREE GUARANTEED
CARRY-IN SERVICE
ESTIMATE
• TV • STEREO
• MICROWAVES
• VIDEO
OR
USE OUR
$10.00
IN-HOME
SERVICE CALL
WE GUARANTEE IT!!
JOE CHOW
homark
• SALES • SERVICE • RENTALS
27 BURNSIDE RD. (WEST) 381-5622 9:00 to 9:00
RENTALS
● TELEVISION ● MICROWAVES ● VIDEO ● STEREO
OR
RENT-TO-OWN AND PURCHASE
2-14

Lakehill
HAIR
FASHIONS
3960 QUADRA
(Quadra Centre)
479-7115
Open Thursday Evenings
CHARGEX
VISA
master charge
2-16

IF YOU WANT TO WORK WAXING YOUR CAR! THAT'S YOUR BUSINESS
IF YOU DON'T — THAT'S OUR BUSINESS
NEVER WAX YOUR CAR AGAIN!
PRESERV-A-SHINE® GUARANTEED IN WRITING
$89.95 medium and full size cars
Tidy car warrants each Tidy Car registered vehicle owner that Preserv-A-Shine® process will protect and preserve the finish against damage from weather-induced cracking, flaking, or deterioration, fading, or loss of gloss, for as long as the vehicle remains registered to the Preserv-A-Shine purchaser.
TIDY CAR
ASSOCIATED DEALER
SETTLE & DOHERTY
CHARGEX
VISA
master charge
542 HILLSIDE AVE. 382-4222
8:30-5:30 MON.-SAT.

the Bay
Our Factory Sample wig sale continues for one more week

**First Lady Wig special**
Our clever overseas buyer managed a very special purchase, and that means savings passed on to you.
Choose from various styles, in colors ranging from dark to light, auburns, greys, and frosteds. Each wig, regardless of length or style is priced at one low price. 19.99
Limited quantities, so hurry.
**Ear piercing special**
Our fast, safe and painless method takes only seconds. Have your ears pierced with gold plated studs, in your choice of hearts or stars. Reg. 12.99. Save 30% 8.99
Prices in effect till February 13.
Wigs, Downtown Vancouver (third), Victoria, Park Royal, Richmond, Lougheed, Surrey, Champlain and Coquitlam.

LAMP SHADES
Repaired or Made
To Order
THE VICTORIA
LAMPSHADE SHOP
493-B Burnside Rd. E. 383-1544

Island
Saw Co.
617 Chatham Street 385-5500

STEWART'S
RESTAURANT
388-7021

ROCKWELL
Parts and Accessories
ISLAND MACHINERY LTD.
617 Chatham St.
385-5500 3-7

Jantzen
CRUISE
WEAR
featuring
SHIRTS
and
SHORTS
Ascot
MEN'S WEAR
435 Simcoe St. 385-3433
James Bay Square

SAVE 20%
SAVE 20%
SAVE 20%
DRAPERY CLEANING
Coit, the world's largest drapery and carpet cleaner, will restore your drapes to their original beauty.
CARPET CLEANING
Coit's exclusive Electro-Jet® carpet cleaning restores pile beauty and removes deep-down destructive GRIT
UPHOLSTERY CLEANING
Experienced Coit experts come to your home and clean your furniture without fuss or bother.
LAST WEEK
TO SAVE 20%
CALL NOW!!

| VICTORIA | LANGFORD | SIDNEY |
|---|---|---|
| Burnside Rd.<br>386-6701 | Goldstream Ave.<br>478-6421 | Beacon Ave.<br>656-5142 |

COIT®
WORLD'S LARGEST DRAPERY
AND CARPET CLEANERS
COIT drapery, carpet and upholstery cleaning
2-16

FAIRWAY
272 GORGE ROAD WEST
MON.-THURS.
9 A.M.-9 P.M.
SUNDAY
9 A.M.-6 P.M.
FRI., SAT.
8 A.M.-9 P.M.
PRICES EFFECTIVE
SUN., MON.
FEB. 17, 18
We reserve the right to limit quantities while stocks last.
2-16

| Item | Price |
|---|---|
| CROSS RIB ROAST GR. A lb. | 1.59 |
| CANADA GRADE A RIB STEAK lb. | 2.59 |
| SIRLOIN or CLUB STEAK GR. A lb. | 2.89 |
| T-BONE STEAK GR. A lb. | 3.09 |
| SWIFT'S SLICED SIDE BACON 1 lb. pkg. | 1.19 |
| FRESH BULK WIENERS lb. | 89¢ |
| OLYMPIC BONELESS DINNER HAM lb. | 1.89 |
| AYLMER TOMATO JUICE 48-fl.-oz. tin | 69¢ |
| 9 LIVES CAT FOOD 6-oz. tins | 4/1.00 |
| SCOTTIES FACIAL TISSUES 200's box | 69¢ |
| KRAFT with cheese MACARONI DINNER 225 g box | 3/1.00 |
| HERSHEY'S INSTANT CHOCOLATE 2-lb. tin | 1.99 |
| WASA RYE KING SWEDISH CRISP BREAD 200 g to 250 g pkg. | 69¢ |
| HEINZ TOMATO SOUP 10-fl.-oz. tins | 5/1.00 |
| NABOB'S REG. OR FINE GROUND COFFEE 1 lb. bag | 2.89 |
| TOTINO FROZEN PIZZA 10" 13-oz. | 1.59 |
| McCAIN FROZEN SUPERFRIES 2-lb. bag | 79¢ |
| RUPERT GOLDEN BATTERED COD 16-oz. box | 1.69 |
| SUNKIST ORANGES 4 lbs. | 1.00 |
| U.S. GROWN EMPEROR GRAPES lb. | 59¢ |
| IMPORTED CUCUMBERS 2 for | 49¢ |
| BLUE BONNET MARGARINE 3-lb. pkg. | 1.69 |
| MALING SLICED MUSHROOMS 10-fl.-oz. tin | 69¢ |
| V.I.P. FABRIC SOFTENER 128-fl.-oz. jug | 1.49 |
| LYNN VALLEY PEARS 14-fl.-oz. tins | 2/99¢ |
| ROBIN HOOD UNBLEACHED FLOUR 10 kg bag | 3.79 |
| CLOVERLEAF FLAKED WHITE TUNA 6½ oz. tin | 1.29 |
| GREEN GIANT NIBLET CORN 2 12-fl.-oz. tins | 87¢ |
| M.J.B. INSTANT COFFEE 10-oz. Jar | 4.89 |

ZAN ART GALLERY

ART "GIVE-AWAY" SALE

● SATURDAY, FEBRUARY 16 — 12 Noon to 5:30 P.M.
● SUNDAY, FEBRUARY 17 — 1 P.M. to 6 P.M.
★ All Paintings From $12 to $69 Including Sofa Size.

BUY ONE PAINTING — GET SECOND ONE SAME PRICE AND SIZE — ½ PRICE!

PLUS

WE GIVE AWAY ONE 8x10 BEAUTIFUL OIL PAINTING WITH ANY PURCHASE

CHARGEX VISA

RED LION MOTOR INN
3366 Douglas Street, Victoria

master charge

CITY OF VICTORIA

ADVISORY PLANNING COMMISSION

TUESDAY, FEBRUARY 19, 1980—7:30 p.m.

An INFORMATION meeting of the Advisory Planning Commission will be held at 7:30 p.m. on Tuesday, February 19, 1980, in the Anteroom to the Council Chambers at City Hall. This is an informal hearing before the Advisory Planning Commission. It is in addition to the formal statutory Public Hearing which will be held at a later date, if Council proceeds with a rezoning proposal.

The meeting will be open to the public and any person, having an interest in land within a radius of one block of the site of the proposed rezoning, may make representation to the Advisory Planning Commission at the meeting.

*The following rezoning applications are included on the Agenda:*

**605 ALPHA STREET — ISLAND FORKLIFT SALES LTD.** (APC #1925)

Rezoning of 605 Alpha Street from "R-1B Single Family Dwelling District" to "M-1 Limited Light Industrial District" to permit servicing, wholesale and retail sales of forklift industrial machinery.

**1234 FORT STREET — K. & J. SCHMIDT** (APC #1926)

Rezoning of 1234 Fort Street from "R-3(2) Multiple Dwelling District" to "C-1 Limited Commercial District" to permit one of the existing ground floor suites to be used as a retail store.

**122 MICHIGAN STREET — VANCOUVER ISLAND DEVELOPMENT CORPORATION** (APC #1927)

Rezoning of 122 Michigan Street from "R-2 Two Family Dwelling District" to "R-K Medium Density Attached Dwelling District" to permit construction of 3 townhouses.

Further inquiries should be directed to the Department of Community Development (Tel: 385-5711, Local 360) between the hours of 8:30 a.m. and 4:30 p.m.

# Before the judge

Judge William Ostler sentenced a 17-year-old youth to a six-month jail sentence Friday for trafficking in narcotics.

Michael Thomas Lambert, of 1151 Lippcott, pleaded guilty in provincial court to two counts of trafficking in marijuana and one count of carrying a concealed weapon.

Crown counsel Malcolm Macaulay said Lambert was spotted Feb. 9 by two police officers who saw him selling two baggies of marijuana for $25 in the 1100-block Langley.

While searching the youth, a spring-loaded knife was found in his pocket.

Lambert had previous convictions for breaking and entering and resisting arrest and for possession of marijuana.

* * *

A Wilkinson Road jail inmate who spent a weekend in Vancouver with his common-law wife had a further month added to his term.

Richard James McCarthy, 36, pleaded guilty to being unlawfully at large Jan. 31 from Wilkinson Road jail.

Crown counsel Wayne Smith said McCarthy was given a temporary absence pass to look for employment and failed to return by the 4 p.m. deadline.

Defence lawyer Brian MacKenzie said McCarthy was serving a six-month sentence imposed Oct. 17 in Victoria for theft over $200 and a 45-day sentence imposed Dec. 4 for the same offence.

MacKenzie said his client was frustrated over what he thought was an unjustified firing and phoned his wife in Port Alberni.

* * *

An 18-year-old youth was remanded until March 7 for sentencing after pleading guilty to mischief.

Timothy John Steed, of 135 Linden, pleaded guilty to wilfully interrupting and interferring with the lawful use and enjoyment of Reynolds Senior Secondary at 3963 Borden in Saanich.

Smith said the charge involved a telephoned bomb threat to the school on Nov. 23.

* * *

Two men were each fined $500 after pleading guilty to dangerous driving.

Ostler imposed the fine on 20-year-old David Lawrence Chuckrey, of CFB Esquimalt, in connection with a Jan. 31 incident.

Smith told the court Esquimalt police in a marked vehicle were waiting for a traffic light and were proceeding through the intersection when they spotted Chuckrey's vehicle about to run the red light.

Chuckrey's vehicle narrowly missed the police car at an estimated 115 kmh and disappeared.

However police noted the licence number and arrested Chuckrey at his home.

* * *

Judge Fred Green fined 21-year-old Kari Olavi Pietarinen of Port Renfrew the same amount for the same offence.

Court was informed Pietarinen and another person were drag racing Aug. 31 along Sooke Road.

Sooke RCMP clocked Pietarinen at 125 kmh at one point.

* * *

Fined for drinking-driving offences were: Frederick George Peterson, 29, of 912 Carlton, $500; Murray Keith Champoux, 18, of 4097 Gordon Head, $400; Earl Clayton Pearson, 56, of 344 Old Island Highway, $240; and Dwayne Patterson, 17, of 1170 Roy, $50.

# Ferry traffic up in January

The passenger flow on the main B.C. Ferry Corporation route between Tsawwassen and Swartz Bay totalled 232,608 during January, up 13.5 per cent from the same month last year.

The vehicle total was 79,648, up 9.2 per cent.

On the Nanaimo-Horseshoe Bay run the passenger total was 171,795, up 16.9 per cent from the previous January.

The vehicle total was 66,385, up 16.8 per cent.

For the whole provincial ferry system, the passenger totals in January were up 16.3 per cent and vehicle traffic increased 14.2 per cent.

For the first ten months of the B.C. Ferry Corporation's fiscal year (April 1 to the beginning of February) the total passenger count was up 9.5 per cent and vehicle traffic was up 10.1 per cent.

# Injunction denied

County Court Judge M. L. T. Drake Friday denied an application for an injunction against the Marigold Co-operative Housing Association for allegedly overcharging a tenant.

The application was brought by Ernest Lynton Blow, of 5240 Rambler Road, acting on behalf of Debra Kim Wright, 639 Camellia.

Drake ruled that Blow, not being a member of the association, had no right to bring the application.

Blow described himself in his petition as a retired test pilot, and counsel for the co-op noted that Blow was not licensed to practice law.

# Funds' manager

Alan D. Simpson, 57, of Delta, has been appointed financial administrator of the Provincial Capital Commission, Finance Minister Hugh Curtis announced today.

Simpson takes up his position Monday. His duties will include management of all funds and properties under the stewardship of the commission, including the new Crystal Garden.

Simpson is a former director of operations and administration for Northern Telecom Ltd. of Ontario.

"His experience as a registered industrial accountant will be invaluable to operations of the commission," Curtis said.

Western FOOD
OPEN 9-9 WEEKDAYS
SATURDAY 9-6 SUNDAYS
772 GOLDSTREAM AVE., LANGFORD
in the WESTBROOKE SHOPPING CENTRE

PRICES EFFECTIVE FEB. 17, 18, 19
We reserve the right to limit quantities

| | |
|---|---|
| FRESH LEAN GROUND BEEF lb. | 1.98 |
| FLETCHER'S PORK or COUNTRY SAUSAGE TRAY PACK .......... lb. | 1.19 |
| SWIFT PREMIUM GR. A FROZEN DUCKS .............. lb. | 1.39 |
| IMPERIAL MARGARINE 3 lbs. | 1.89 |
| NABOB DELUXE TEA BAGS box 125s | 2.99 |
| PACIFIC POWDERED MILK 2.5 kg Makes 25 quarts ........ bag | 7.79 |
| GLAD OUTSIDE GARBAGE BAGS .......................... 10s pkg. | 1.29 |
| CARNATION HASH BROWN POTATOES ......... 350 g box | 79¢ |
| MR. NOODLE INSTANT NOODLES 3 oz. ..... 5 pkgs for | 1.00 |
| CHRISTIE BITS & BITES 200 g box | 79¢ |
| TOTINO'S CRRRISPY FROZEN PIZZA 10 inch Deluxe or Pepperoni ....... ea. | 1.69 |
| TENDER CELERY .............. lb. | 19¢ |
| GREEN CABBAGE .... 2 lbs. | 25¢ |
| SEEDLESS GRAPES ................ lb. | 1.49 |

AN OPEN LETTER

Allan McKinnon for Victoria Campaign Committee
1065 FORT ST., VICTORIA, B.C. V8V 3K5 TEL: 388-9978

PC

Dear Voters

It has been a great honour to represent the people of Victoria in the House of Commons since October 1972.

I have enjoyed putting forward your hopes and concerns in Parliament. Cutting government red tape for constituents has also been a pleasant duty for me.

I hope that my efforts on your behalf have met with your approval and that you will give me your vote of confidence on Monday, February 18th.

Yours sincerely,

Allan McKinnon

For Transportation to the polls call 388-9978.

For Responsible Government

Authorized by the Official Agent for Allan McKinnon.

Sears

Shop Sears Spring and Summer Catalogue for everyday good values, every day of the year

Sears
SPRING AND SUMMER 1980

Look at the selection, then look at the values in Sears big Spring and Summer Catalogue! We've got special features too, like carefully chosen '3-Star Extra' and 'Sears Best' items ... our way of making sure you get your money's worth. With over 880 pages of great values to choose from, you'll see why we say, Sears Spring and Summer Catalogue is like a department store at your fingertips!

Fashions!

Want to know what Canada's wearing this spring? Look in the book! If it's in fashion, Sears Spring and Summer Catalogue most likely has it!

Dial, Dial, Dial... shop the Catalogue way

595-3161

Colwood Area Shoppers:
Call: 474-1234

## Take a look at answers for the 80's

### If you believe curbing inflation begins with sound economic management

Before the election, the Clark government was restoring confidence in our economy and our dollar. The new budget was an honest and realistic plan for the '80's which controlled government spending and halted Canada's plunge into debt.

Financial critics called the Clark budget "courageous" and "disciplined". The Liberals and the NDP say deficits don't matter. Their approach didn't work in the '70's and won't work in the '80's. Responsible economic management is a real change Canada must have.

### If you believe Canada should pull its weight in the world

Before the election, the Clark government had begun to undo the damage of Trudeau's policy that weakened our Armed Forces and reduced our commitment to NATO. The Clark government will strengthen our Armed Forces and meet our obligations to our allies.

Recent events have shown Canada can be an influential partner in the Western Alliance with a government committed to pulling our weight.

### If you believe small businesses, farmers, and fishermen deserve a break

Before the election, the Clark government introduced a budget which would let you pay wages to a spouse who works with you and deduct the cost from your taxable income. The budget created special bonds to cut your interest costs in half. The budget allowed farmers and fishermen a 10¢ a gallon gasoline tax credit. The Clark government recognizes that Canada grows when small businesses grow.

### If you believe owning a home is a right of the average Canadian

Before the election, the Clark government had introduced a mortgage and property tax credit that would make home ownership easier in the '80's. 3.5 million Canadian families would have received up to $375 this year and up to $1500 by 1982. Thousands of jobs would have been created in the homebuilding industry.

The Liberals and the NDP voted against it. Help to homeowners is a real change Canadians want.

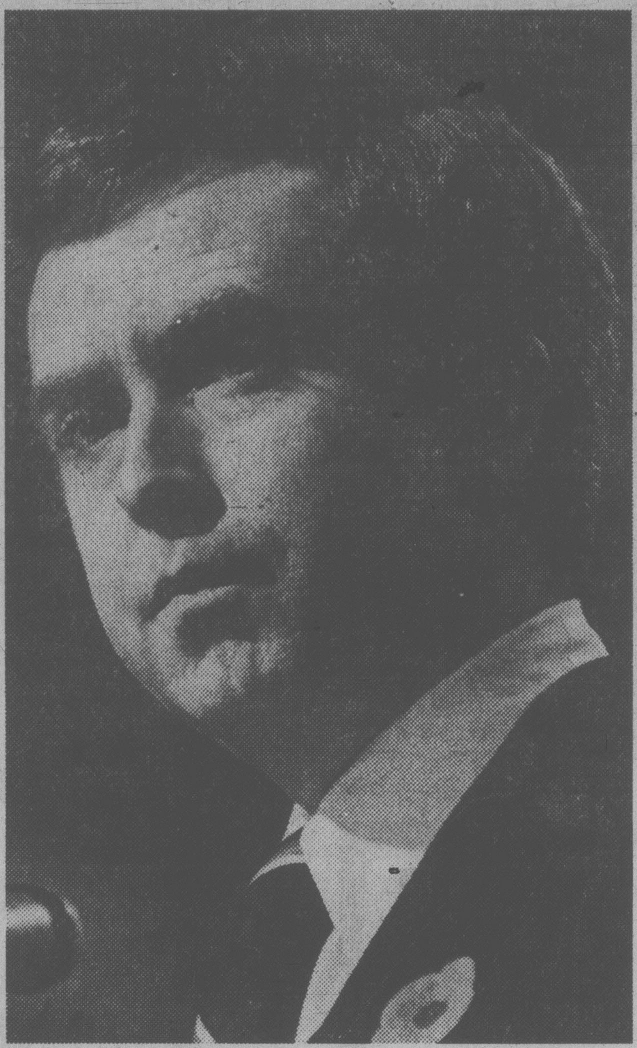

### If you believe Canada must rely on its own energy resources

Before the election, the Clark government's policy for energy self-sufficiency was its first priority. Under the Clark government plan, oil prices will rise to realistic levels to encourage the development of Canadian oil sources but Canadian prices will always be 15% less than American prices.

The gasoline tax will pay for an energy tax credit for low and middle income Canadians and help now to pay the ever-increasing cost of foreign oil. There will be no tax on heating oil.

A new tax on the profits of the multi-national oil companies will provide $6 billion to finance new energy projects like improved urban transit and alternate energy sources.

Higher prices will encourage conservation, but so will aid programs to convert oil furnaces to cheaper natural gas and assistance for home insulation.

World events have proven how vital the policy of energy self-sufficiency is to Canada's future.

### If you believe you have a right to know what you're voting for

Before the election, the Clark government had begun to make the changes that Canada needs. Prime Minister Clark and his cabinet ministers have clearly defined their policies.

The Trudeau Liberals are asking you to vote for an imaginary team and non-existent policies. Most of their former stars are not running because they can't work with Trudeau.

Trudeau is promising more of the one-man rule that turned his cabinet off and disappointed Canadians. All he has to offer is more of what didn't work in the '70's.

Prime Minister Clark and his government recognize there are solutions to the problems facing Canadians, and that we have the potential to meet those challenges in the '80's.

The Clark government was making real changes to guarantee Canada a secure future.

# Real change deserves a fair chance

Monday, vote Progressive Conservative. P C

"Published by the Progressive Conservative Party of Canada, 178 Queen Street, Ottawa, Ontario K1T 5E1."

OWNER OPERATED 100% A CANADIAN COMPANY

THRIFTY FOODS
1590 FAIRFIELD RD.
PLENTY OF FREE PARKING

Prices effective Sun. Feb. 17, Mon. Feb. 18, Tues. Feb. 19

DOUBLE SMOKED
PICNIC SHOULDERS
WHOLE OR SHANK PORTION ........................ lb. 79¢

"FRESH, LEAN, BONELESS"
STEWING BEEF ............... lb. 1.89

CREST
TOOTH PASTE
Reg. or Mint, 150 ml 1.29

REALEMON
LEMON JUICE 675 ml btl. 99¢

HEINZ
TOMATO KETCHUP 32-oz. btl. 1.49

LYNN VALLEY
PEACHES FREESTONE 14-oz. tin 59¢

PALMOLIVE
LIQUID DETERGENT 24-oz. btl. 99¢

AYLMER
TOMATO JUICE 48-oz. tin 79¢

YORK FROZEN
WHOLE KERNEL CORN 2-lb. 99¢

SNO-CAP FROZEN
GREEN PEAS 2-lb. bag 69¢

IMPORTED, RIPE
BANANAS While stock lasts ........................ 5 lb. 1.00

IMPORTED NAVEL
ORANGES ........................ 5 lb. 1.00

2-16

1590 FAIRFIELD RD.
VICTORIA, B.C.

WE RESERVE THE RIGHT TO LIMIT QUANTITIES

STORE HOURS
MON.-FRI. 9-9, SAT. 9-6
SUNDAY 10-6

# Rezoning may solve Sooke building tiff

Owners of a Sooke commercial property have applied for rezoning to avoid having to pull down an addition erected in contravention of Capital Regional District bylaws.

In a B.C. Supreme Court chambers hearing Friday, the CRD applied for a restraining order against use of the 17 by 24-foot addition to the business of Robinson Welding, 266 Charters.

Lawyer Paul Pearlman also asked for an order to remove the building within two weeks.

Mr. Justice Hugh Legg withheld the order pending outcome of an application to rezone from residential to commercial, which requires a public hearing.

This is expected within three months.

Lawyer Malcolm McMicken, representing property owner June Marie Slemko, and business owner Peter Robinson, acknowledged that bylaws had not been followed and that the court could order the offending structure removed.

He said the original building used as a welding shop is permitted under the non-conforming use provisions of the Municipal Act.

Both lawyers agreed rezoning might resolve the difficulty, including a restrictive covenant in the new bylaw.

McMicken said there are reasonable grounds, based upon a survey of the area, that a hearing would favor this approach.

The addition averages about 12 feet in height and is used to store metal stock previously exposed on the site.

Court was told it was started without a building permit being issued and the CRD building inspector placed a stop work order Sept. 20, 1979.

When Robinson applied for a building permit he was informed it could not be issued without consent of the board of variance.

The board of variance subsequently rejected an application but construction continued and the addition appeared to be complete Nov. 19, Pearlman said.

An order to remove the addition was made by the CRD but apparently there had been no attempt to follow it.

THERMO GLASS
● Warm in Winter, Cool in Summer
- Distortion free glass
- Eliminates misting and condensation
- Reduces window heat loss by up to 50%
- Eliminates unwanted noise
- We convert all types of windows, no sash changes necessary
- Custom greenhouses
- Skylights
- Atriums

ALTEK INDUSTRIES LTD. 721-3665
FREE ESTIMATES "Dedicated Proud Craftsmen"

# Child abuse change urged

NEW WESTMINSTER (CP) — A coroner's jury wants the provincial superintendent of child welfare to be notified immediately about children who appear to have been abused.

The jury recommended Friday that the Protection of Children's Act be amended as the result of a three-day inquest into the death of 15-month-old Sheldon Finch who died in hospital of severe internal injuries Oct. 20, 1977, 10 days after he was admitted by his mother.

It recommended that the act be ammended so that in similar cases a complete report is submitted immediately to the superintendent by the attending doctor. The jury also suggested that in similar cases officials in hospital emergency departments should contact the police.

No charges have been laid in the infant's death, but an RCMP investigation currently is under way and the jury recommended that transcripts of the inquest be passed on to Crown counsel.

## $320,000 holdup

ELMWOOD PARK, Ill. (AP) — Two men robbed an armored-car guard of more than $320,000 as he was leaving a bank vault in this western Chicago suburb, authorities said.

UNIVERSITY OF VICTORIA
DIVISION OF
EXTENSION

NEW COURSES

Seminar on
BUILDING CONSERVATION

An intensive, practical seminar for those involved in the preservation and use of historical buildings. The seminar will focus on problems in the deterioration of wood and masonry buildings, with a review of preservation and restoration techniques.
February 28 and 29, 8:30 a.m. to 5:00 p.m.; March 1, 9:00-11:00 a.m. (field trip). Green Room, Commons Building. Fee: $60.
Resource Persons: Martin Weaver, Architect and Conservator, Heritage Canada, Ottawa; Nick Bawlf, Architect, Victoria.

THE GENUS RHODODENDRON AND ITS CULTIVATION

This course is designed to provide the participant with the knowledge of the origins, natural distribution, introduction to cultivation, classification, physiology, propagation, hybridization, and growing requirements of rhododendrons. Advantage will be taken of the rhododendron collection in the University Gardens with an on-site study of rhododendron species and hybrids.
SATURDAYS, beginning March 15, 1980, 10:00 a.m.-12 noon, 8 sessions, Cunningham Building, Room 1102. Fee: $40.
SPEAKERS: Mr. N. A. Todd, Mr. J. Lofthouse, Dr. Keith Wade, Dr. D. J. Ballantyne, Dr. S. S. Holland.

ISSUES IN MUNICIPAL GOVERNMENT
Who Gets What and Why

Does money influence aldermanic votes? What is the connection between the developers and City Hall? Are there ways to influence the expenditure of your tax dollars? What is the role of regional government?
This series is designed for everyone interested in learning more about how municipal government works and how power structures and interest groups can influence the decisions of council. Through discussions focused on issues of recurrent interest, resource persons and participants will examine the structure and organization of municipal government, and the nature and extent of municipal power.
THURSDAYS, beginning March 6, 7:30-9:30 p.m., 4 sessions. Fee: $30.

Register by mail (include name, address, telephone and fee) or come into our office in the University Centre. There is metered underground parking, and we're open from 8:30 a.m. to 4:30 p.m.

university extension
p.o. box 1700
victoria, b.c. v8w 2y2
(604) 477-6911, local 4802

university extension • university of victoria • (604) 477-6911

P C

RE-ELECT

ALLAN McKINNON

*Since his election to Parliament in 1972, Allan McKinnon has:*

- Always maintained his home in Victoria, returning more than 25 times per year to be available to his constituents.
- From his Victoria Constituency office and his House of Commons office, helped thousands of constituents with individual problems concerning pensions, passports, taxes, annuities, customs, unemployment insurance, claims against foreign governments, etc.
- Sent regular news letters and questionnaires to all Victorians to keep them posted on developing events and to provide direct access to the House of Commons for their views.
- Appeared on Cable 10 more than eighty times to account to his constituents.
- Assisted local business by solving problems involving freight rates, quotas, government contracts, loans, patents, unfair competition, packaging and labelling etc.
- Spoken in the House of Commons on numerous occasions advocating a reciprocal pension agreement between Canada and Britain.
- Initiated a pilot project in this area for Veterans Geriatric Care.
- Introduced and debated a private members bill to restrict tankers in Canadian waters.
- Served Canada as Minister of National Defence and Veterans Affairs.

HE DESERVES YOUR CONTINUED SUPPORT

FOR TRANSPORTATION TO THE POLLS CALL
388-9978

*For Responsible Government*

Authorized by the Official Agent for Allan McKinnon

Everything for your pet ● Open seven days a week

GRAND OPENING
SPECIALS
NOW PURR-R-R-RING!

HUSKY KING SIZE
DOG FOOD
Case 24/25½-oz. (Also available by the can) 11.55

KAL KAN
CAT FOOD
Case 24/6-oz. cans (Also available by the can) 6.25

TUFFY'S
DOG FOOD
Chunk or Hi Protein Meal Bag 8 kg (17.6 lbs.) 5.79

KEN-L-RATION
BURGERS
(Beef Flavour) Pkg. 2 kg (4.4 lbs.) 3.29

- FROZEN MEAT
- MILK BONE
- RAWHIDE CHEWS
- PET LIBRARY
- VITAMINS and SUPPLEMENTS
- BIRD SEED
- RABBIT PELLETS
- CAGES
- FISH FOOD
- ACCESSORIES
- DRY and CANNED DOG and CAT FOOD

PURINA
CAT CHOW
Bag 10 kg (22 lbs.) 9.99

OPEN SUNDAYS
11 A.M.-5 P.M.
● SPECIALS GOOD 'TIL FEB. 20th ●

CLIP and SAVE
VALUABLE COUPON
1.00 OFF
Any 20 kg bag WAYNE DOG FOOD

Bosley's
PET FOOD MART
4918 EAST BURNSIDE ● NEXT TO POP SHOPPE
385-6411
Mon. through Sat. 9:00-6:00
● Fri. late night until 9:00 ● Sunday 11:00-5:00

# Copter rescues clam diggers

Two up-Island clam diggers were rescued by helicopter Thursday morning having being stranded overnight after their 18-foot pleasure craft was blown away by the wind.

Michael David and Alec Willie of Deer Point on the north side of Kuleet Bay, eight miles north of Ladysmith, managed to build a fire and were in good condition when rescued.

A Buffalo aircraft and Voyageur helicopter from CFB Comox, as well as the Canadian Coast Guard cutter Racer and hovercraft 021, were on the way to the scene when the boat was reported washed ashore.

Within nine minutes of the sighting the helicopter had landed and picked up the two men.

The islets on which the two men were stranded in Kuleet Bay were so small that the helicopter could only get its main wheels on the ground.

# Shouts traded in roe fight

VANCOUVER (CP)– About 100 fishermen demonstrated at the Vancouver office of the federal department of fisheries and oceans Friday to protest a catch-sharing scheme they say could destroy the B.C. roe herring fishery.

The demonstration, following an emergency union meeting, protested a boat owners' pairing plan that would "do nothing to end the annual rat race" which will be repeated in the March herring roe season, said Bill Procopation, United Fishermen and Allied Workers Union business agent.

The "rat race," he said, has cost many fishermen's lives and has depleted the coast herring stock.

The union said that the department "has farmed out responsibility for the management and future of the herring resource" to the 249 holders of seine herring licences.

"Those 249 seine owners want the federal government to turn the herring industry over to them, ignoring the welfare of 8,000 union members and Indian fishermen," Procopation said.

The pairing plan was presented as a way to bring order to the industry by the B.C. Fishing Vessel Owners Association to the federal fisheries last November.

Under it, one boat of a pair would fish the traditional herring grounds, the other, the less productive pockets, with the catches being shared by each member of the team.

About 55 per cent of the season's allowable 35,000-ton catch has been allocated to the 249-boat seine fleet. The rest to the 1,300-boat gillnet fleet.

The protesting fishermen surged up to the 10th-floor office of director-general Dr. Wally Johnson and, in what became a shouting match, presented him with the results of a secret ballot which showed 486 of the 555 union members attending were opposed to the pooling plan.

They complained that they had as much right to vote on the proposal as the 249 vessel owners.

Johnson said 90 per cent of the vessel owners who voted were in favor of the plan, but added that only 65 per cent responded to the poll.

He said a meeting of the Herring Advisory Committee, a body which represents all groups in the industry, decided at a meeting following the demonstration that the vessel owners who did not respond will be contacted before any decision is made.

# AirWest union vote in March

The Canada Labor Relations Board has dismissed an application by the Regional Aviation Employees Association to take over certification from the Teamsters Union Local 213 to represent employees of AirWest Airlines.

But the board also said Friday that a separate application for revocation of the Teamsters' certificate was timely and ordered a representation vote on or about March 15 to determine if the workers want to retain the union.

The board further ruled that if the union is decertified, the employees will no longer be covered by a collective agreement. The airline and the Teamsters are expected to resume negotiations soon for a new contract.

The board's decision said an unfair labor practice complaint by the union will be held in abeyance pending the representation vote.

Registering Now in Victoria . . .
DALE CARNEGIE COURSE
in
Effective Speaking — Human Relations — Self-Confidence
Memory Training — Selling Your Ideas
Overcome Worry and Tension
FOR INFORMATION SEND:
NAME ..........................................
ADDRESS ......................................
PHONE: Res. .................... Bus. ....................
To Victoria Press, Box 687
Presented by T. W. Thorfinnson & Associates Ltd. 1-2

ATTENTION
SAANICH RESIDENTS
Copies of the
SAANICH OFFICIAL
COMMUNITY PLAN, 1979
are now available at a cost of $5.00 per copy,
from:
PLANNING DEPARTMENT,
SAANICH MUNICIPAL HALL,
770 VERNON AVENUE,
VICTORIA, B.C., V8X 2W7
G. V. LAURENSON, MCIP,
Municipal Planner

DATSUN PARTS & SERVICE
BY
FAST, EXPERIENCED PEOPLE
AT
McCALLUM MOTORS AT
CORNER OF COOK and YATES
PARTS 382-8131
2-8
SERVICE 382-6122

DO YOU THINK THIS WAY ABOUT FUNERALS?
☐ Money spent on elaborate funerals would be better spent on the living. (Simplicity can mean dignity)
☐ I don't want my body put on display.
☐ I want to record my wishes before my death so that my next of kin need not make painful decisions under stress.
If you feel this way you are not alone, 100,000 people in all walks of life now belong to the —
MEMORIAL SOCIETY OF B.C.
Write or phone for free brochure —
"It's Your Funeral"
VICTORIA BRANCH 385-5214
Office Hrs.: 9 a.m.-2 p.m.
Membership is $10 for each adult.
To: MEMORIAL SOCIETY OF B.C.
519-620 View St.
Victoria, B.C. V8W 1J6
I/we are interested in the aims of the Society.
☐ want more information
☐ want to enroll now
Name(s) ..............................
Address ..............................
City/Town .......... Postal Code ..........
Phone .......... Amount Enclosed ..........
(No charge for children under 19)

BECAUSE YOU LOVE LIFE
Children are Vital
Therefore I will strive to
★ Ensure children have legal protection before and after birth.
★ Change fostering and adoption procedures to provide more permanent homes.
Families are Essential
Therefore I will move to
★ Control anti-family advertising
★ Provide women with family allowance during pregnancy
★ Stimulate home or cottage industry to supplement family income.
Seniors are Needed
Therefore I aim to
★ Provide optional gainful part-time post retirement employment.
★ Obtain subsidized extended family accommodation
It is the first duty of any government to protect the lives of its citizens
BUT
The policy of the PC's, Liberals and NDP is to allow 65,000 unborn babies to be purposely killed this year. The government allows retarded children to die untreated and finances experiments on live aborted babies.
We cannot afford to let the moral & spiritual foundation of our country be eroded.
As your MP I will work hard for a united, economically independent Canada where every life is protected. An Independent MP can always vote according to conscience and can always represent you.
ELECT NEY, Dr. Philip Gordon Independent X
For a ride to the polls Contact 592-5321
3142 Cedar Hill Rd.
Inserted by Campaign for Life Committee

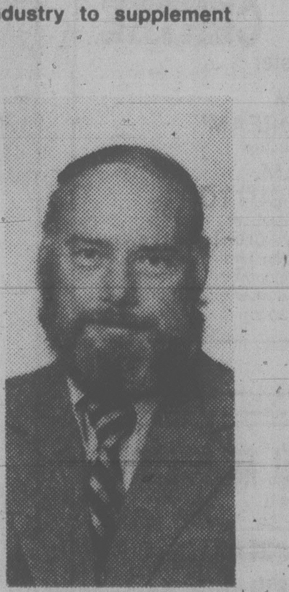

University Extension is offering a
NEW COMPUTER COURSE
INTERMEDIATE FORTRAN
This course will teach advanced features of Fortran IV including the use of subprograms and direct access I/O. Principles of good program design will be emphasized and practiced in several programming projects. In addition, basic file handling will be introduced, including an introduction to IBM 370 Job Control Language and use of utility programs.
A basic knowledge of Fortran IV language, including some actual programming experience will be assumed. In order to complete programming projects, assigned students will be expected to spend some time outside of class to complete them. A limited amount of computer time will be available to each candidate.
Class limited to 20 registrants.
WEDNESDAYS, commencing February 20, 1980; 7:30-9:30 p.m.; 9 sessions; Clearihue Building, Room D130. Fee $110.
TEXTS: The Elements of Programming Style, Kernighan & Plauger, McGraw-Hill.
RECOMMENDED READING: LBM 370 Job Control Language, Gary Brown.
INSTRUCTOR: Ms. Laura Proctor
p.o. box 1700
victoria, b.c. v8w 2y2
(604) 477-6911, local 4802
university extension • university of victoria

CORPORATION OF
THE CITY OF VICTORIA
WATER MAIN
FLUSHING
The annual flushing of water mains within the City of Victoria and the Municipality of Esquimalt will be programmed between February 18th and 29th, 1980. This may cause temporary but harmless discolouration of water. Any consumer (such as a laundry) to whom colour of water supplies is of vital importance will be notified in advance of operations in his vicinity if a request for such notification is received at the office of the undersigned, City Hall, Victoria, B.C., telephone 385-5711, local 289.
In no case, however, can the City accept responsibility for any damage arising out of the use of discoloured water. Consumers are, therefore, advised to be on the alert for temporary discolouration.
J. D. Sansom,
City Engineer and
Water Commissioner
City Hall, Victoria, B.C.
February 14, 1980

A Strong Government Needs
Strong Local Representation
BRUCE CORBETT
can give us this representation
in the upcoming
Liberal Government
ON FEB. 18
VOTE CORBETT
For A Ride To The Polls
383-2425
Campaign Hdq. 919 Fort Street
Sponsored by the Bruce Corbett Campaign Committee
ON FEB. 18
VOTE CORBETT

CONTENTMENT
IS A
PERMANENT
RSP.
LOOK WHAT THE PERMANENT RSP OFFERS YOU:
RETIREMENT TERM DEPOSIT
☐ One to five year term deposits
☐ Guaranteed interest rates
RETIREMENT SAVINGS DEPOSIT
☐ Savings deposit features
☐ Daily interest
NO RSP COSTS*
PREFERRED RSP LOAN RATES
Come in and see us today

the Permanent
Canada Permanent Trust Company
Canada Permanent Mortgage Corporation
Members - Canada Deposit Insurance Corporation
*Fixed Income and Equities sections each have annual administration fees of 3/4 of one percent
2-6
1125 DOUGLAS ST., VICTORIA
386-1361
1551 CEDAR HILL CROSS RD., VICTORIA
477-7216

## church news

# Family is starting point

The annual noon Lenten Forum at St. John's Anglican Church on Quadra begins this week on Ash Wednesday at 12:10 p.m.

The theme of this year's forum is *The Whole Person in a Broken World.*

A wide range of speakers has been invited.

On Ash Wednesday the speaker will be Margeret Ingley-Preston from Seattle, who will speak on *The Family.*

"The family is the starting point for everyone," she says, "but how do you create an environment where each person is valued—especially when families appear to be falling apart and when divorce is sometines one for one?"

PRESTON

. . . one for all

A graduate nurse who holds the degree of Master of Arts in Applied Behavior Sciences, she is employed by Presbyterian Counselling Service in the Kitsap Pastoral Counselling Service, Seattle.

Dr. Jim Ricks, (Feb. 27) Director of Integrated Service for Child and Family Development in Victoria, says that the whole community should be responsible for raising children, not just parents. He believes we should license people to be parents. If it's "wholeness" we are seeking, we should stop treating children as a separate society.

Jim Walker, (March 5), section head of the B.C. Fish and Wild Life branch, claims we live on a delicate environmental balance that is in grave danger. "Is wholeness in the environment necessary for wholeness in the person?" he asks.

Mrs. Pat Fullerton, (March 12) Director of Nursing at Gorge Road Hospital, will examine the enormous problem of maintaining the wholeness of the person who is institutionalized. "Can we create an alternative to the home that still leaves the person intact?," she asks.

Dr. Jim Carter, (March 19) assistant deputy minister of education, says the goals of the whole education system are being re-examined. "Education systems simply can't do it all like they once thought," he says.

Mrs. Nancy Reeves, (March 26) who works with the Victoria Association for the Care of the Dying says that if you haven't dealt with death while you're living it is unlikely you'll do so in your own dying. Mrs. Reeves will examine the difficult question of maintaining wholeness in facing the reality of death personally and as a person who may be grieving.

The Lenten series will conclude on April 2 with the Rev. Dr. William Adams of the Vancouver School of Theology dealing with questions of faith in the search for wholeness.

The series is open to all and at previous sessions up to 300 people have come for the short address and question period.

The sessions begin at 12:10 each Wednesday in Lent and conclude at 12:50.

DOM MAIN

. . . shows the way

# Montreal Benedictine leads Lenten mission

Montreal Benedictine Dom John Main will lead the parish mission at St. Andrew's Catholic Cathedral in Victoria during the first week of Lent, Feb. 24 to March 1.

Main will preach at all the masses on the first Sunday of Lent to launch the week of parish mission. There will also be special sermons each day after the noon mass, as well as each evening as part of the special Lenten devotions during that week.

Dom Lawrence Freeman, also from the Montreal Benedictine community, will share the preaching tasks with Main.

"He is the most profound person I've ever met in my life," said Fr. Peter Morris describing Main. Morris, assistant priest at St. Andrew's Cathedral, invited Main from Montreal.

Morris, recently from Montreal himself, first met Main at a retreat which the latter was giving to the clergy of the Montreal diocese. Later Morris joined one of the weekly meditation groups which have grown up around the Benedictine community there.

Main will also spend some time with the four meditation groups which have started at St. Andrew's Cathedral parish.

"A most pressing need of modern society is that we be comtemplatives in the midst of the world—Dom Main shows us the way to that," Morris said.

Before becoming a Benedictine monk, John Main served with the British Colonial Service in the Far East, and lectured in international law at Trinity College, Dublin.

As a Benedictine, he served as headmaster at St. Anselm's School in Washington, D.C., and as prior and novice master at Ealing Abbey in London.

While in London, Main began a monastic prayer centre made up of a resident community around which meditation groups developed.

Main came to Canada, and in 1977 founded the Benedictine community of Montreal.

The community in Montreal is centred on the regular practice of meditation in common.

There are three spheres to the community: firstly, there are the monks who are comitted to achieving the Benedictine ideal of harmony in prayer, work and study; secondly, there is the sphere of lay people and religious who live alongside the monastic community; thirdly, there is the sphere of those who belong to one of the regular weekly meditation groups.

# Oblate priest at St. Joseph's

Fr. John Hennessy, OMI, will conduct a Lenten mission at St. Joseph's Roman Catholic church, 785 West Burnside, Feb. 23 to 29.

Saturday's mass and sermon will be at 5 p.m.; Sunday's will be at 8:30 a.m. and 10:30 a.m. Weekday masses will be at 7:30 p.m.

Ordained in 1934, Hennessy's first assignment was as a missionary to the Indian people in the Cariboo. He subsequently worked as a teacher, an Indian school principal, a mission preacher, and a pastor of St. Peter's parish in New Westminster.

In August 1968 he was appointed provincial of the newly formed Western Oblate Province (St. Paul's) comprising the English-speaking Oblates of B.C. and Alberta.

After completing his six-year term he returned to his first love, the preaching of missions and retreats and for the past five years has been busy at this work in Western Canada.

# Pulpits swapped in Lenten gesture

Five member churches of the Greater Victoria Council of Churches will share Lenten worship during this penitential season as a gesture of reconciliation and openness.

The Lenten devotions will take place on the five middle Wednesdays in Lent at 7:30 p.m. at a different church each Wednesday.

The expectation is that each of the host churches will use a devotion or worship service typical of their tradition, and that the members of the other churches will share in that.

The Lenten schedule is as follows:

Feb. 27—St. Andrew's Cathedral, 740 View.

March 5—Centennial United, 612 David.

March 12—Christ Church Cathedral, Quadra and Rockland.

March 19—Metropolitan United, 1411 Quadra.

March 26—First Baptist, 877 North Park.

The worship services, together with a Lenten devotional homily, will last between 45 minutes and an hour. Refreshments and fellowship will follow each gathering.

VICTORIA BAPTIST CHURCH
S.B.C.
3220 Cedar Hill Cedar Hill Community Centre
fishers of men
Bible Study 9:00 a.m. 11:25 a.m.
Worship 10 a.m. 7 p.m.
Rev. Bo Brantley (Nursery Available) Phone 477-5474
"We Love, Because He First Loved Us" I John 4:19

FRIENDSHIP BAPTIST CHURCH
10 a.m. Christian Education
11 a.m. Worship Service
at Stelly's Secondary School, 1627 Stelly's X Rd.
*Affiliated with the Baptist General Conference*

FIRST BAPTIST CHURCH
Quadra and North Park
11 A.M. "A GLORIOUS PERSPECTIVE"
John A. Watson and Cecil Barner
Organist and Choir Director: Mr. John Tunstoll

Holding Forth THE WORD OF LIFE
Saanich Baptist Church
Royal Oak School, 4564 W. Saanich Rd.
10 a.m. to 12 Noon
FAMILY BIBLE FELLOWSHIP
7 p.m. EVENING FELLOWSHIP HOUR
Pastor: Rev. Alex Shook, 479-0050

Emmanuel
BAPTIST CHURCH
2121 Cedar Hill Cross Road Tel. 592-2418
Team Pastors:
Harold Lewis Rob Bentall Edward Mackay
9:30 a.m. — YOUTH SERVICE
HENDERSON PARK PAVILION
for all Grade 9-12 students
*Full Sunday School Program at 9:30 a.m.*
9:30 and 11 a.m.
"CHRIST — THE BELIEVERS PRIZE"
Dr. Harold Lewis preaching
11:00 a.m. — Baptisms at end of Service
1:30 p.m. — Mustard Seed Service at 552 Pandora Ave.
"SUNDAY NIGHT AT 7"
GOD'S CALL TO YOU
Dr. Harold Lewis preaching

WESTERN COMMUNITY BAPTIST CHURCH
2612 SOOKE ROAD
Sunday School 9:40 a.m. Worship 11 a.m. and 7 p.m.
Pastor: Rev. Gordon Patterson. 478-2525

ELK LAKE BAPTIST
The Church by the Lake
5563 Pat Bay Highway
Minister Emeritus Harry Pike
Minister: J. C. A. Barton
9:30 a.m. Family Church School
10:30 a.m.
MORNING WORSHIP
Nursery and Junior Church
*"A cordial welcome"*

CHRISTIAN APOSTOLIC CHURCH
Original Christian Doctrine
SUNDAY SERVICE & SUNDAY SCHOOL
11:00 A.M.
2663 Shelbourne St., Victoria

Douglas St. Baptist
Meeting temporarily at
1402 Vancouver at Pandora
Pastors: Reed H. Elley
W. Jack Bingham
10:30 A.M.
"TOUCHING THE UNTOUCHABLE"
7:30 P.M.
YOUTH GROUP
take the Service
A friendly Evangelical Church

BERACAH BIBLE CHURCH
5550 Hamsterly Rd.
Sunday Services
10 a.m., 11 a.m. and 7 p.m.
Wed. Prayer Meeting 7 p.m.
FOY L. SPIVEY, Pastor
*Independent Fundamental*

UNITARIAN CHURCH
106 Superior Street
10:30 a.m.
REFLECTIONS ON LOVE—
a service dedicated to the many dimensions of love in our lives
Church School 10:30 a.m.
*Visitors Invited*

Central
BAPTIST CHURCH
833 PANDORA AVENUE
PHONE — 385-7786
PASTOR: R. D. HOLMES
Preaching Christ Crucified, Risen, and Coming Again.
★ 8:45 and 11:00 a.m.
"ONE BODY — MANY GIFTS"
(Studies in I Corrinthians)
● Pastor Preaching
★ 9:50 A.M. FAMILY BIBLE SCHOOL
★ 7:00 P.M.
"THE CHURCH TODAY"
● Male Octette
Everyone Welcome
FELLOWSHIP OF EVANGELICAL BAPTIST CHURCHES IN CANADA
VICTORIA'S DOWNTOWN FELLOWSHIP BAPTIST CHURCH

THE SALVATION ARMY
BLOOD AND FIRE
VICTORIA CITADEL CORPS
757 Pandora Avenue
Corps Officers:
Major and Mrs. John Wilder
9:30 a.m. Sunday School
*"Make Sunday School a Family Affair"*
11:00 A.M.
Holiness Meeting
7:00 P.M.
Evangelistic Meeting
*A Warm Welcome awaits you*

CHURCH of THE WAY
Meeting at
LEONARDO DA VINCI CENTRE
195 Bay Street
388-5334 or 477-4935
A TEAM MINISTRY
EXEC. PASTOR
REV. BILL JOHNS
PASTOR:
DOUG ROBERTS, M.D.
MINISTERS:
FRED FARREN
TED FOLLOWS
ART GALLAIFORD
RICK HENSON
DOUG KOOY
BRIAN RUUD
CHRISTIAN CHARISMATIC FELLOWSHIP
[illegible]URSERY PROVIDED
10:30 A.M. DOUG and DONNA ROBERTS
7:00 P.M. PRAISE, SHARING, TEACHING, COMMUNION
REV. TED FOLLOWS

CHRISTIAN SCIENCE
SUNDAY SERVICE AND SUNDAY SCHOOL
10:30 A.M.
"SOUL"
★
WEDNESDAY TESTIMONY MEETINGS, 8 P.M.
★
FIRST CHURCH OF CHRIST SCIENTIST
1205 Pando[illegible]
Victoria, B.C.
Elevator, Nursery, Parking
★
Reading Room
Open Daily
1210 Broad Street
*Welcome*

FIRST CHRISTIAN REFORMED CHURCH
at Agnes off Glanford
10:30 A.M. MORNING WORSHIP
6:00 P.M. EVENING WORSHIP
Minister: Dan R. Tigchelaar, B.A., D.D.
— EVERYONE WELCOME —
Church of the Back to God Hour

UNITY
UNITY OF VICTORIA
at the EMPRESS HOTEL
Sunday Services: 9:30 and 11:00 a.m.
Humboldt Room
Church Office: M-9, 635 Humboldt St.
Phone: 382-1613
Ministers: Rev. Marvin Anderson
Rev. Kathryn Garton-Anderson

VICTORIA ALLIANCE CHURCH
of the Christian and Missionary Alliance
Pastor H. Orlin Craig — Telephone 592-1821
1792 Townley St. — (Across from Richmond Elementary School)
11 A.M. "VISIONS AND TASKS" (2)
7 P.M. "THE CHURCH SHARING TOGETHER"
9:45 a.m. Sunday School, 7:00 p.m. Monday - Boys' and Girls' Clubs
2:30 p.m. Chinese Service with Pastor Ho. 7:15 p.m. Thursday - College & Career
Youth Fellowship Weekly as scheduled

Pastors: JOHN STONE
RON LEECH
trinity christian centre
949 FULLERTON AVE. 383-4185
A Charismatic Fellowship
10 A.M. MORNING WORSHIP
(Children's Church is provided during this service)
6:30 P.M. EVENING WORSHIP
with Communion
Speaker Rev. Grant O. Jenkins
Missionary to the Far East.
"Changing Winds in China"
Nursery provided for all services

THE CHRISTADELPHIANS
1396 McKenzie Avenue
Great News FOR THE World
7:00 P.M. "LIFE AND DEATH — FACE THE FACTS"
T. Alexander
Bible Address
Everyone Welcome
Sunday 7:00 p.m.
No Collections
Sunday School 9:20 a.m. Memorial Worship 11:00 a.m.

VICTORIA TRUTH CENTRE
1201 FORT ST.
DR. E. M. SMILEY, Minister
11 A.M.
"A GREAT DREAM"
Dr. E. M. Smiley
7:30 P.M.
"THE RE-SET BUTTON"
Rev. Charles Glauser
*Special Notice:* The Children's Church meets every Sunday at 11 a.m. All children and Young People are lovingly welcomed
The Senior Young People will meet each Thursday evening at 7:30 p.m.

CANADIAN BRITISH ISRAEL ASSOCIATION
Victoria Branch
Thurs., Feb. 21 - 3 p.m.
ST. JOHN AMBULANCE HALL
941 Pandora Avenue
GORDON LISCOMBE [illegible]omox, B.C.
SPEAKS ON
"A NATURAL CRISIS"
*Public Meeting* *All Welcome*
IMMEDIATELY FOLLOWING WILL BE THE ANNUAL MEETING FOR MEMBERS

Saanich Community Church
MENNONITE BRETHREN
Pastor - Paul Unger
990 Falmouth Road 477-4387 or 384-8841
10 A.M. "SPIRITUALITY?"
11 A.M. BIBLE CLASSES
7 P.M. FELLOWSHIP SERVICE
— We Welcome You —

BRITISH-ISRAEL WORLD FEDERATION (CAN.)
Victoria Branch
BRITISH-ISRAEL-WORLD FEDERATION CANADA INCORPORATED
PUBLIC MEETING
Sunday Afternoon at 3 p.m.
in the Dominion Hotel, 759 Yates Street
Speaker: Rev. Donald Hester
Bible Discussion
"Divine Healing"
Radio broadcast every Sunday 10 a.m. and 10:15 a.m. on K.A.R.I. (500)

Queens Avenue
APOSTOLIC CHURCH
fundamental—pentecostal
804 QUEENS AVENUE
REV. ALAN McLEAN
382-7833 or 595-3782
10 A.M.
Sunday School for All Ages
11 A.M.
MORNING WORSHIP
7 P.M.
EVENING WORSHIP
Coming: Feb. 17th
TREVOR HARRIS

*PENTECOSTAL ASSEMBLIES OF CANADA*

NORTH DOUGLAS PENTECOSTAL TABERNACLE
Douglas at Canterbury
Pastor: Rev. Harold Pendray
Visitation: Rev. G. Rowland Youth: Art Henkel
9:45 A.M. SUNDAY SCHOOL
Transportation call 479-1332
11:00 A.M. "CONFIDENCE FOR THE FUTURE"
7:00 P.M. "SPIRITUAL PRIVILEGES"
— Everyone Welcome —

華人神召會
CHINESE PENTECOSTAL CHURCH
800 Princess
SUNDAY 9:45 a.m. Sunday School
11:00 a.m. and 7:30 p.m. Worship Services
Speaker: Dr. David Lim
Prayer - Wed., 7:30 p.m. Youth - Fri., 7:30 p.m.
Pastor: Rev. Steve Wong 383-3878

COLWOOD PENTECOSTAL CHURCH
Pastor: D. L. McMillan, 2250 Sooke Road
9:30 a.m. Christian Education Hour
10:30 a.m. Morning Service
7:00 p.m. Evening Service

Glad Tidings
PENTECOSTAL CHURCH
842 North Park St.
384-7633 384-0113
GOD'S WORD AS IT IS FOR MEN AS THEY ARE
Pastor: E. AUSTIN Assistant: K. KUBRYN Music: G. KRAUSE
9:45 A.M. — FAMILY BIBLE SCHOOL
● Bus Service — 652-2941 or CHURCH OFFICE
11:00 A.M.
Mrs. I. T. JENSEN
● Former Missionary to Liberia
● Women's Ministries Theme
7:00 P.M.
"THE LOST MAN"
● Pastor Kubryn Speaking
● Vocal and Instrumental Music
● BRING YOUR FRIENDS
COMING: MISSIONS CONVENTION — FEB. 22-24
Pierre Bergeron, Quebec; Robert Peel, Africa; Don Kauffman, China; Richard Odongo, Africa; Dale Cummins, Ca[illegible] Native; Jean Latta, Hong Kong; Nellie Henderickson, Africa; Promotional Reps.
● FRI. — 7:30 P.M. — PIERRE BERGERON
● SAT. — 8:00 A.M. — RICHARD ODONGO
— 6:00 P.M. — NELLIE HENDERICKSON
— DALE CUMMINS
● SUN. — 11:00 A.M. — ROBERT PEEL
— 7:00 P.M. — DON KAUFFMAN
*Find Spiritual Fulfillment at Glad Tidings*

# Bahai' persecuted in Iran

The Baha'i community in Iran continues to experience severe persecution, according to Douglas Martin of Toronto.

Martin is the general secretary of the Baha'i faith in Canada and an historian who has studied at length the developments leading to the present turmoil in Iran.

Martin will speak in Victoria at the University of Victoria, Clearihue room A106, at 8 p.m. Tuesday, on *The Iranian Crisis and the Baha'i Community in Historical Perspective.*

In a statement published recently in the *Toronto Star,* Martin advanced an analysis of the attacks and persecutions suffered by the Baha'i community, the largest of the religious minorities in Iran. His analysis answers what has otherwise seemed incomprehensible to westerners alarmed by the Iranian crisis.

"Baha'is have been robbed, beaten, and, in some instances, killed. Many of their homes have been destroyed and their cemeteries desecrated. The holiest Baha'i shrine in Iran, the House of the Bab, was razed with the participation of authorities of the new regime."

Martin has said, however, that "the current persecution being carried on in the name of the revolution differs in no significant way from the persecution which the Baha'is have suffered for 135 years of their faith's existence in Iran. The real cause is the socio-psychological structure of Persian society and goes back more than a century to the year 1844 when the Baha'i faith was born."

The faith originated in Iran and has now spread world-wide with its message of the oneness of humanity and the necessity for social justice. Far from being the constrained minority that Iranian Muslim clerics claim, the Baha'i faith is recognized the world over. In Canada, for example, the independent character of the Baha'i Faith was recognized 30 years ago by a special act of Parliament.

**Martin**
... studied events

Martin has served as the executive officer of the Baha'is in Canada for a number of years and is one of the organizers of the Canadian Association for Studies on the Baha'i Faith. Having lectured widely in Canada, the United States and Britain, as well as contributing extensively to publications in several countries, he was the only invited Canadian to speak at the 40th anniversary of the World Congress of Faiths in Canterbury, England.

His talk will look at recent news from Iran as well as offer a challenging explanation of the historical significance of the present events which continue to pose a threat to the human rights of the Iranian Baha'i community.

## church chronicles

# Witnesses gathering

**PRIMARY** obedience to God is the underlying theme of the forthcoming circuit assembly of Jehovah's Witnesses.

The gathering, scheduled for Feb. 23 and 24 at the S.J. Willis School auditorium, is expected to attract hundreds of interested persons.

Featured speakers include Richard Grant of Toronto and circuit supervisor Roy Strand. The program provides for a baptism service Saturday morning and a public address on Sunday at 2 p.m.

Strand says all creatures are dependent on God as the source of life, but "disregard for the divine standard of good and bad threatens our life and robs us of happiness.

"Such common occurences as theft, criminal assault and sexual immorality resulting in venereal disease are all evidences of disobedience to divine law."

The convention program will also analyse the various facets of Christian obedience to man. A co-operative spirit within the congregation and obedience in the family circle are subjects for discussion at this assembly.

**THE ANNUAL** meeting of the Greater Victoria Council of Churches will be held Feb. 28 at 7:30 p.m. in the lounge of Metropolitan United Church. Guest speaker will be Father Dom Main, of Montreal, whose special interest is in Benedictine spirituality. Clergy and lay people are welcome to the meeting.

**TICKETS ARE** on sale at Christ Church Cathedral for a light lenten supper and film program that will follow the Feb. 20 Ash Wednesday evening eucharist which begins at 6 p.m. The films include *The Seasons,* a poem in color to Vivaldi's music; *Helicopter Canada,* a visit to 10 provinces, and *Cosmic Zoom,* an exploration of space. Tickets for adults and children are $1 each.

**A LENTEN** renewal program is planned for the congregation at First United Church, Quadra at Balmoral, with a special sermon series on *Freshening Faith* on the Sundays of March 9, 16, 23 and 30 with discussion groups meeting during each week following. Notes will be provided on each week's sermon to aid discussion in the week-day groups. The groups will comprise about five elders' districts and will meet in private homes.

**AS PART OF** its recognition of the 75th anniversary of Rotary International, the Oak Bay Club is participating in a church service at 11 a.m. Sunday, Feb. 24, at St. Philip's Anglican, 2928 Eastedowne. The service message will be by Deans Peggs and all members of the service organization are welcome.

# Perspectives

**By REV. J.A. DAVIDSON**

Confession in Christianity, whatever its means and methods, is essentially a matter of being honest about oneself with oneself and with God. In confession we look backward, we look inward, and we look forward.

In confession you acknowledge your past acts of selfishness, of overweening self-service, of sin—and generally those acts in your more immediate past. And this raises the contentious issue of guilt feelings.

It is almost an axiom in this age of psychological sophistication that guilt feelings are not good for you. They are judged to be morbid, unnecessary, neurotic, emotionally and mentally damaging, and many of our guilt feelings can be described in such terms. But is that line of analysis really helpful to us as we try to deal with our guilt feelings? Of course, neurotic and other unrealistic elements may get mixed into such feelings but often we feel guilty because we are guilty, because our behavior has earned us the right to feel guilty.

The way of wisdom here is not in trying to explain away such feelings, but in trying to come to honest terms with them and with the choices and acts that have caused them, and that is what confession is all about. Confession begins in looking backward, but it can sour into neuroticism if we leave it there.

Confession also looks inward. It is not merely a matter of what you have done; it is also a matter of honestly recognizing what you could do.

This is not matter of morbid self-condemnation; it is a matter of realistic self-suspicion. Surely it is a mark of personal maturity to be wholesomely suspicious of one's motives.

In this way confession becomes an agency of self-understanding and self-acceptance, for it pokes holes in the cloak of self-deception in which we all try to wrap ourselves. Soren Kierkegaard, that strange 19th-century Danish religious genius, went to the heart of the matter when he said, "The maker of the confession gets to know himself."

As Paul Tillich put it, "The pain of looking into one's own depths is too intense for most people." But we must accept that pain, for it is part of the price we must pay for self-realization

Third: Confession looks forward. Confession is the beginning of the way to redemption, to fulfilment. William James, the great Harvard philosopher and psychologist, made this significant statement: "For him who confesses, shams are over and realities have begun: he has exteriorized his rottenness. He has not actually got rid of it, he at least no longer smears it over with a hypocritical show of virtue—he lives at last upon a basis of veracity."

Alfred Adler, one of the pioneers of modern psychiatry, used a suggestive phrase, "the courage of imperfection." That points to one of the important things confession can do for us—help us to find the courage to come to terms with our imperfections and the courage to move forward as maturing persons despite our imperfections. As it was said by Carl Rogers, an influential clinical psychologist of our day, "The curious paradox is that when I accept myself as I am, then I change."

Confession is for the Christian an indispensible means of the self-understanding and self-acceptance by which he or she comes to wholeness and fulfilment.

(Davidson is minister of Dominion-Chalmers United Church, Ottawa.)

# Silver Threads events

**SAANICH**

Monday to Friday—8:30 a.m., billiards, shuffleboard, drop-ins, pingpong.

Sunday—2 p.m., concert orchestra practice.

Monday—Election day, auditorium being used for polling station, no choir practice or bridge; 9:30 a.m., ceramics; 11:45, lunch; 1 p.m., ceramics; 1:30, St. Johns Ambulance health course, lesson 1, introduction and community resources; 7, Hampton Happy Gang practice.

Tuesday—9 a.m., carpet bowling; 9:30, beadwork, basketry, dressmaking, lapidary; 11:45, lunch; 1:15 p.m., progressive whist; 1:30, toy making, discussion group, Mrs. Bennett, memorial society.

Wednesday—9 a.m., 5-pin bowling (transportation provided); 9:30, woodcarving, leatherwork, oil painting; 10, conversational French; 11:45, lunch; 1 p.m., films; 1:15, bridge lessons; 2, concert; 7:30, dance, Hampton Happy Gang.

Thursday—9 a.m., carpet bowling; 9:30, knitting and crochet, weaving, ballpoint embroidery, lapidary; 11:45, lunch; 1 p.m., progressive bridge, 5-pin bowling at Mayfair Lanes, oil painting, macrame, quilting; 1:15, beginners' French; 7, bingo, everyone welcome.

Friday—9 a.m., carpet bowling (beginners); 9:30, lapidary, novelty class; 11:45, lunch; 1:15 p.m., jacko; 7:30, progressive whist.

Saturday—9:30 a.m., Songmen practice; 10, super garage sale; 1:30 p.m., cribbage, billiards, drop-ins.

Tickets on sale for: Bellingham trip, March 13; Coquitlam shopping centre trip, March 27; St. Patrick's dinner dance, March 19; income tax assistance, make appointment at desk; volunteers needed to drive handicapped members to and from centre phone 382-3151; tea and coffee served daily at 10 a.m. and 2:30 p.m.

**SIDNEY**

Monday-Friday—Centre open, cards, library, billiards, morning coffee afternoon tea:

Monday—10 a.m., dance for fun, quilting, billiards; noon, lunch; 12:30 p.m., ceramics; 1 p.m., swim club; 2 p.m., films; *Don Messer His Land and His Music*; 7:30 p.m., bingo.

Tuesday—9:30, lapidary, Serenaders practice, painting; noon, lunch; 1 p.m., whist, painting; 7 p.m., shuffleboard and games night.

Wednesday—10 a.m., novelties; noon, hot dinner; 1 p.m., discussion group, volunteer corps meeting; 2 p.m., concert, Walter Roth; 7 p.m., duplicate bridge.

Thursday—9:30 a.m., lapidary; 10 a.m., weaving, carpet bowling; noon, lunch; 1 p.m., bridge, dressmaking; 7 p.m., crib.

Friday—9:30 Spanish; 10 a.m., senior ceramics, quilting, keep fit; noon, lunch; 1 p.m., chess club, Silver "T" Bells practice, stretch and sew; 2 p.m., jacko; 7, evening cards.

Saturday-Sunday—open 1 p.m. to 4 p.m. for drop-ins.

Anyone interested in instructing watercolours, macrame, and stretch and sew on a volunteer basis, please contact us here at the Sidney Silver Threads.

**ESQUIMALT**

MONDAY:—Election—No carpet bowling, no lunch. 10 a.m., learn to dance; 1:30 p.m., oil painting; 3-5 p.m., alley bowling at Town and Country Lanes.

TUESDAY—9-11 a.m. and 11 a.m.-1 p.m., senior mixed curling at the Rec. Centre; 10 a.m., art for beginners, Silver Singers, exercise to music followed by senior swim; 12 noon, light lunch; 1 p.m. chess and checkers; 1:30 p.m.; carpet bowling; 2-3, senior swim (Rec. Centre).

WEDNESDAY—10 a.m., liquid embroidery; 12 noon, hot lunch; 1:30 p.m., whist, novelties, sewing, beadwork, crochet, knitting, toymaking.

THURSDAY—10 a.m., weaving, exercise to music followed by swim, writer group; 12 noon, light lunch; 1-1:30 p.m. public health nurse visits; 1:30 p.m. bridge or cribbage.

FRIDAY—10 a.m.; ceramics (Heather Dent Studios), carpet bowling, quilting; 8-11 a.m and 11-1 p.m., senior mixed curling at the Rec. Centre; 11-12 noon, senior swim; 12 noon, full hot lunch; 1:30 p.m., dance:

**LENTEN MISSION**
FEBRUARY 24 to 29
**St. Andrew's Cathedral**
View at Blanshard
*On the Inner Prayer*
*for those attracted to the Devout Life*
Directed by: Father John Main, O.S.B., and
Deacon Lawrence Freeman, O.S.B.
After noonday Masses, Monday to Friday
Also evening Devotions, 7:30 p.m., Monday-Friday
Father Main will speak at all the Sunday Masses, February 24th

PARKDALE EVANGELICAL FREE
(Corner of Tolmie & Jackson)
PASTOR: REV. A. KENNETH STROM
9:45 a.m. Family Sunday School
11:00 a.m. Junior Church, Morning Service
6:00 p.m. Evening Fellowship
**THE CHURCH THAT IS REACHING OUT TO YOU**
DIAL-A-RIDE
721-3488

**Full Gospel Businessmen's Dinner Meeting**
**Monday, Feb. 18—6:30 p.m.**
**Empress Hotel Ballroom**

**ROY LAWRENCE**
**Field Rep.-Kootenay Area**

A walking miracle, Roy was miraculously healed through prayer following two severe heart attacks, a ruptured disk and a hearing problem. Come and hear a remarkable testimony of how faith and prayer really work. Roy's Ministry also includes healing and marriage counselling. Come and experience this living miracle for yourself. Special music featuring the singing Holden family.

**Tickets Available at:**
Village Toy and Hobby Shop — 7120 W. Saanich Rd., Scott Piano & Organ — 1400 Blanshard St., Bridal Lane Boutique — 8 Centennial Square, Jennings Florists — 1551 Cedar Hill X Rd. and by calling 383-2049.

**ANGLICAN RENEWAL CENTRE**
Prayer and Praise Service
Every Friday 7:30 p.m.
**TEACHING SEMINAR**
**"THE GIFTS OF THE HOLY SPIRIT"**
The Rev. Charles Alexander
Fri., Feb. 22 — 7:30 P.M.
Sat., Feb. 23rd — 10 A.M. to 12 noon
Sat., Feb. 23rd — 7:30 P.M.
in
**St. Saviour's Church**
Cor. Catherine & Henry Sts.

**Anglican Catholic Church of Canada**
— Parish of St. Athanasius —
**SUNDAY SUNG MASS — 1:30 P.M.**
at Grace Lutheran Church
1273 Fort Street
Pre-Lent and Lenten Series of Addresses:
**"ATHLETES OF GOD AND SOLDIERS OF CHRIST"**
By Father Roland Palmer, S.S.J.E.
*Upholding Our Anglican Catholic Heritage*

Reformed Episcopal
**CHURCH OF OUR LORD**
Humboldt and Blanshard St., Victoria, B.C.
11:00
**MORNING PRAYER**
**SERMON —**
Rev.
Charles Dorrington
9:30 A.M.
**HOLY COMMUNION**
— All Welcome —
Minister — Rev. Charles W. Dorrington

**KNOX**
**PRESBYTERIAN CHURCH**
2964 Richmond Road
"A Friendly Church That Cares"
Minister:
Rev. David A. Smith, B.A.
11 A.M. Morning Worship
**"SEAL OF APPROVAL OUR GUARANTEE"**
12:15 p.m. Soup and Sandwich Luncheon
Nursery Facilities
Church School Classes
11 a.m. Kindergarten to Grade 6
7 p.m. Junior Youth Group
Wednesday — 10:15 a.m.
Adult Bible Study
*Visitors Most Welcome*

**TRINITY**
**PRESBYTERIAN CHURCH**
2964 Tillicum Road at
Gorge Shopping Plaza
*'The friendly church*
*Close to Motels'*
**10:00 A.M.**
Christianity and
The Cults
**11 A.M.**
"A DAWN DRAMA THAT CHANGED HISTORY"
Coffee Hour to follow
Monday at 7:30 p.m.
Exploring the Book (Bible Study and Discussion)
Nursery and Church School
Minister: Rev. G. D. Smith, M.A.

**St. Andrew's Presbyterian Church**
Downtown - Douglas St. at Broughton
Ministry: Rev. Bruce Molloy and Mrs. Chrissie Hogg
11 A.M. "LIGHT ON THE HORIZON"
(Acts 15:1-35)
Nursery Care; Church School, all grades
7 P.M. "BAFFLEMENT AT ATHENS!"
(Acts 17:16-34)
Thurs. 10:45 a.m. Bible Study; 6 p.m.-6:45 p.m. Junior Choir; 6:45 p.m.-7:30 p.m. Intermediate Choir.
*VISITORS WELCOME*

## CITY AND DISTRICT CHURCHES

### GOSPEL CHAPELS

OAKLANDS CHAPEL
Fernwood and Cedar Hill Road
SUNDAY
9:30 a.m. Breaking of Bread
11:15 a.m. Sunday School and Family Bible Hour
Speaker: Mr. O. T. Horton
6:30 p.m. Evening Service
Speaker: Mr. D. Clark
THURSDAY 8 P.M.
Prayer and Bible Study

VICTORIA GOSPEL CHAPEL
935 Pandora Avenue
SUNDAY
9:30 a.m. — Lord's Supper
11:15 a.m. — Sunday School and Family Bible Hour
Speaker: Mr. Dennis Clark
7:00 p.m. Evening Service
Speaker: Mr. Stan Olliver
7:45 Wednesday
Prayer & Bible Study

BETHESDA GOSPEL CHAPEL
1900 Oak Bay Avenue
SUNDAYS:
9:30 a.m. Remembrance Meeting
11:15 a.m. Family Hour
7:00 p.m. Evening Service
Speaker: Mr. John B. Russell
at both services
WEDNESDAYS 7:30 p.m.
Prayer and Bible Study
Enquiries 595-4926 or 385-3273

### SPIRITUALISM

OPEN DOOR SPIRITUALIST CHURCH
1600 Cook Street
SUNDAY 7:00 P.M.
WEDNESDAYS 7:30 P.M.
Clairvoyance and Healing
Pastor — Rev. E. M. Ralph
*Attend The Friendly Church*

THE FIRST SPIRITUALIST CHURCH
"The Church of Two Worlds"
819 Fort Street
SUNDAY SERVICE 11 A.M.
Pastor: Rev. Julian North
Organist: Grace Hawkins
Clairvoyance and Healing
VISITORS WELCOME

### SEVENTH DAY ADVENTIST

SEVENTH DAY ADVENTIST CHURCH
983 Pandora Ave. at Vancouver St.
Sabbath School — 9:30 a.m. Saturday
Worship Service — 11:00 a.m.
Wednesday — 7:30 p.m.
Pastor: Lynn Baerg (721-3739)

### LUTHERAN

LUTHERAN CHURCH OF THE CROSS
Cedar Hill and Cedar Hill Cross Roads
Alfred J. C. Johnson, Pastor, 477-3851
SUNDAY
10 a.m. Divine Worship Service
11 a.m. Sunday School and Bible Classes
*The Church Where Families Worship Together*
Evangelical Lutheran Church of Canada
(E.L.C.C. formerly A.L.C.)
Visitors Welcome

HOPE LUTHERAN CHURCH
MISSOURI SYNOD
1924 Carrick Street off Foul Bay
The Rev. L. M. Carlson, Pastor 592-2308
DIVINE WORSHIP SERVICES — 11 a.m.
Sunday School Bible Classes — 9:45 a.m.
Ash Wednesday Service—7:15 p.m.
A Church of "*The Lutheran Hour*" and "*This is the Life*"

GRACE LUTHERAN CHURCH
1273 Fort Street 383-5256
Minister: Rev. Ronald C. Nelson
Lutheran Church in America
(Across from Central Junior High)
11:00 a.m.
WORSHIP
*Everyone Welcome*

GOOD SHEPHERD LUTHERAN
2815 Cedar Hill Road
Rev. Fred Knebel, 658-8043
10 a.m. English — 11 a.m. German

REDEEMER LUTHERAN CHURCH
Corner Jacklin and Jenkins
9:45 a.m. Sunday School and Bible Class
11 a.m. Worship
Minister Herman Bickel, 478-8850

## United

**FIRST UNITED CHURCH**
Quadra at Balmoral
Rev. Hugh Hunter M.A., B.D.
Dr. A. L. Anderson S.T.M., D.D.
Mr. Lawrence E. Moon C.C.
**11 A.M.**
MORNING WORSHIP
Congregational Family Service
Theme "God's Valentine"
Rev. Hugh Hunter
Victoria Boy's Choir
(under Norman Hurrle)
participating
School Age Students attend entire Service
*Nursery and Toddler Facilities Available*

**OAK BAY UNITED CHURCH**
Granite and Mitchell
Pastors: Bill Van Druten,
Rev. Angus Jack
9:15 and 11 A.M.
MORNING WORSHIP
"HUMAN AND DIVINE"
9:15 a.m. Church School
Grade 4-12 and Adult Classes
11:00 a.m. Nursery
Kindergarten Grades 1, 2, & 3
DIAL-A-PRAYER 595-3635

**CENTENNIAL**
UNITED CHURCH
Gorge Road and David Street
(Opp. Colony Motor Inn)
Rev. G. A. McMechan
11:00 A.M.
"GO AND TELL"
Youth Sunday
Prairie Night—Feb. 24
Mr. Ernest Williams—Organist

**CADBORO BAY UNITED**
2625 ARBUTUS ROAD
Rev. John M. Davidson, 477-2715
10:00 A.M.
MORNING WORSHIP
Guest Speaker:
Peter McCalman
Sunday School and
Nursery Facilities Available
*"A Friendly Church"*

**ST. AIDAN'S**
UNITED CHURCH
Richmond at Cedar Hill X Road
Minister: Rev. J. Rae Allan
9:30 and 11:00 A.M.
MORNING WORSHIP
12:15 Congregational Luncheon and Annual Meeting
9:30 a.m. All Sunday School Classes
Creche Provided

**METROPOLITAN**
UNITED CHURCH
Pandora at Quadra Street
*For a Closer Walk With God*
Dr. A. E. King, B.A., D.D.
Rev. E. L. Butler, B.A., S.T.M.
Rev. A. Calder, B.A.
11 A.M.
Speaker
DAVID KING
7 P.M.
Presbytery Youth Service
Speaker: Rev. Ron Atwell
10:30 a.m. Family Chapel
11:00 a.m. Creche and Church School

**BELMONT AVENUE UNITED CHURCH**
Belmont Ave. at Pembroke St.
Worship Service - 11 A.M.
Nursery facilities available
Rev. R. F. McPherson, 595-4796

**FAIRFIELD**
UNITED CHURCH
Moss Street & Fairfield Road
Minister: Rev. W. Joseph Price
Organist & Choirmaster
Faith Webster, L.R.S.M.
9:30 a.m. Sunday Church School
11 a.m. Morning Worship
"X MARKS THE SPOT"

**GORDON HEAD UNITED CHURCH**
Rev. Russell K. Vickers
Minister
477-0412, 477-6505
11:15 A.M.
"ON BEING TRANSFIGURED"
Sunday School and
Nursery at the same hour
Meeting at
St. Dunstan's Church,
corner of
Tyndall and San Juan

**Garden City-Wilkinson Road Pastoral Charge**
Service of Worship and
Sunday School at
Garden City — 10 a.m.
4054 Carey Road
Service of Worship at
Wilkinson Road — 11:15 a.m.
Wilkinson Road and Glyn Ave.
*Strangers are friends you haven't yet met*

**JAMES BAY UNITED CHURCH**
511 Michigan Street
A friendly church serving
the whole community since 1891
Morning Worship — 11:00 a.m.
Sunday School at 10:45 a.m.
Minister: Rev. Bert Forsythe
385-7375 384-5821

## Anglican

**Christ Church Cathedral**
*Quadra at Courtney*
*2 blocks up from Douglas*
8:00 a.m. Holy Eucharist
9:15 a.m. Church School
9:30 a.m. Family Eucharist
11:00 a.m. Sung Eucharist
5:15 p.m. Holy Eucharist
7:30 p.m. Evensong
WEEKDAYS
Mattins 9:00 a.m.
Evensong 5:15 p.m.
Holy Eucharist
Tues. 11 a.m.
Ash Wednesday, 11 a.m.
and 6:00 p.m.
Thurs. 7:30 a.m.
Fri. 12:15 noon

GALLERY SINGERS
OF VANCOUVER
Sat. 23, Feb. 4 p.m.
William Summers, conductor
(Collection)

**SAINT JOHN'S**
1611 Quadra
near Pandora
8:00 a.m. Holy Communion
9:30 a.m. Family Service
Church School and Nursery
11:00 a.m. Choral Communion
Preacher: The Rector
at both services
Wed. 11:00 a.m.
Holy Communion
12:00 Noon Forum
Dr. Margaret Preston
"FAMILY"
Canon Robert D. MacRae
383-7169

**ST. BARNABAS**
Belmond and Begbie
7:50 a.m. Matins and Communion
10:30 a.m. Sung Mass, Nursery and Church School.
7:30 p.m. Solemn Evensong
ASH WEDNESDAY
9:30 a.m. and 7:30 p.m.
Imposition of Ashes
and Holy Communion
Holy Communion Daily
Fr. D. R. Chassels 595-8242

**St. Luke's**
Cor. Cedar Hill and Cedar Hill X Rd.
Rector:
The Rev. D. Edward F. Moulden
8:00 a.m. Holy Communion
11:00 a.m. Mattins
Sunday School and Nursery
7:30 p.m. Evensong
Ash Wednesday—Holy Communion
7 a.m., 10:30 a.m. and 7 p.m.
Thursday
10:30 a.m. Holy Communion

**St. Dunstan's Gordon Head**
Tyndall and San Juan
8:00 a.m. Holy Communion
9:45 a.m. Family Eucharist
and Church School

**ST. GEORGE THE MARTYR**
Cadboro Bay Road and
Maynard Street
Rev. Peter McCalman,
477-0705
8 a.m. Holy Communion
9:30 a.m. Family Eucharist
and Church School
11 a.m. Choral Eucharist

**ST. MARY'S**
ELGIN ROAD
The Parish Church of Oak Bay
8:30 a.m. Holy Communion
9:30 a.m. Christian Family Nurture
11:00 a.m. Mattins, Beaver, Cub
and Scout Parade
Preacher:
Rev. Marlowe D. Anderson
4:00 p.m. Evensong
THURSDAY
10:30 a.m. Holy Communion

**ST. MATTHIAS'**
Richmond at Richardson
Rector:
Canon W. E. Greenhaigh L.Th.
8 a.m. Holy Communion
10:30 a.m. Choral Eucharist
Church School, Nursery
7:30 p.m. Basic Christianity
Discussion Groups meet in the Parish Hall.
8:45 p.m. The Holy Eucharist—
an act of Praise, Thanksgiving and Dedication.
Holy Communion—Tuesdays 7:30 a.m.
Thursdays 10 a.m.

**St. Peter's**
Quadra at St. Peters Rd.
REV. CHARLES A. HAMER
386-0111
9:00 a.m. Holy Communion
10:30 a.m. Holy Communion

**St. Philip's**
Neil Street and Eastdowne Road
Rector—Rev. D. Neil Robinson
8:00 a.m. Holy Communion
9:15 a.m. Family Eucharist
11:00 a.m. Choral Eucharist
ASH WEDNESDAY
Holy Communion
7:30 a.m., 10:00 a.m., 7:30 p.m.

**ST. SAVIOUR'S**
Catherine & Henry Sts.
(Turn onto Catherine St.
at the first traffic light
West of Johnson St. Bridge)
Father Walter Donald
EUCHARIST: 10 A.M.
Families with Children Welcome

# Grit policy scary oil men tell East

By KEITH WOOLHOUSE
FP News Service

CALGARY — The Canadian petroleum industry, in a threatening eve-of-the-election forecast, has warned that tight-fisted measures by a Liberal government could have catastrophic repercussions on the nation's oil supply.

The industry has further warned that any attempt to throttle the oil industry would be met head on. The alternative for Canadians if the industry was financially squeezed, would be cutbacks in exploration resulting in possible oil shortages and the introduction of rationing.

It is the first time industry officials have aired their views on the gas war election battle between the Progressive Conservatives and the Liberals.

In an exclusive interview with officials of the oil industry and the Canadian Petroleum Association, which represents 74 major oil producing companies in Canada, an official said: "We do not want to be in the position of being critical of Mr. Trudeau. Let them go and do their thing. When somebody forms a government, then we'll take them on.

"That's the way we operate and we have judiciously through this whole campaign not commented on all these ideas (of oil prices) that have come out."

He warned: "Maybe the Canadian voter is willing to take a real hard look at what this energy thing is all about and decide that indeed we are living in a fool's paradise and maybe we ought to be paying a realistic price for energy. That could happen on Monday . . .

But in the event of a Liberal victory, the official suggested that Alberta Premier Peter Lougheed would be backed all the way by at least three other provincial premiers — Allan Blakeney of Saskatchewan, Bill Bennett of B.C. and Brian Peckford of Newfoundland — in a confrontation with Ottawa on oil pricing.

"When Mr. Trudeau forms his government, if he does, then he has still to talk to Mr. Lougheed, and Mr. Lougheed is not alone in this thing as near as I can see. He's got Mr. Blakeney, Mr. Bennett and Mr. Peckford as allies, so it's a long way from being settled.

"And whether the guy in Ontario thinks that he's going to get off scot-free on his gasoline prices because he voted for Mr. Trudeau, he may vote that way, but it very much remains to be seen if that's going to be the case or not."

**The official pointed out that an oil company's first responsibility was to the shareholder — "the guy who's putting up the money, and he has a responsibility to him to protect his investment and pay him a return on it."**

He said: "The producing companies' royalties must reflect enough money to pay the costs, return some to the investor, plus produce enough money for further exploration. If the money isn't there, there can be no more exploration. The money has to come from some place.

"I'm not saying that (a slowdown in exploration) would happen, but I can tell you that in B.C. in 1974-75, and in Saskatchewan, there wasn't much activity going on."

Last year was the most active ever for the exploration and production sectors of Canada's oil industry with expenditures estimated at about $13 billion.

"The oil industry is going at a pretty good rate right now," another official said, "so it would be a drastic move on any federal government's part to turn that whole thing off, particularly when we're running out of crude oil and we're at the whim of foreign nations for supply.

"I find it hard to believe that any government in Ottawa would be so Draconian, where it is allowed to impede the progress of this industry to that extent, keeping in mind the real situation in the world, declining oil supplies worldwide and political instability in the producing nations."

Canada currently imports about 300,000 barrels of crude oil every day, at a cost of $10.5 million. The annual cost is $3.8 billion.

Canadian oil producers receive about $5-$6 a barrel after taxes and royalties have been deducted. "Yet," said William Richards, president of Dome Petroleum recently, "we cheerfully pay $35 a barrel for imported crude oil."

A reduction in the flow of revenue for oil exploration and development caused by political decisions remains the industry's greatest fear.

The Canadian Petroleum Association last year produced a position paper outlining a timetable and options for Canada to reach self-sufficiency by 1990.

It proposed that the price of a barrel of oil be increased by $4 a year until 1983 and $5 a year thereafter, so that by 1985 it would cost $36. (This would still leave the price of a barrel of Canadian light crude trailing about five years behind the average OPEC price which is now about $33 U.S. — $38 Canadian.)

The association also proposed that gas prices continue to follow oil prices at not less than the present 85 per cent ratio, and that established revenue sharing arrangements should apply to existing and future revenue increases which result from the end price.

The association estimated that the program would cost the industry $260 billion in exploration and operating costs. It stated in its report: "Within the timetable to reach self-sufficiency through an aggressive effort on all fronts, the years to 1985 are critical."

"At that time," a CPA spokesman said, "the only thing they could assume was that the existing fiscal regime would remain in place. There was no way of forecasting what new regimes may be around the corner. We really don't know what the Liberals might do if they're elected. We really don't know what the Tories might do if they're re-elected."

But he did paint a bleak picture of what Canadians could face if exploration began to lag and the flow of oil began to dry up. Every car in New Zealand, he said, has a different colored sticker. "If you've got a green sticker, and Tuesday is Green Day, you don't drive your car that day. Offenders are subject to heavy fines and the law is strictly enforced.

"And in Houston and Galveston, if you don't get your gas by noon, you don't get any gas. And that's right in the middle of it (oil production).

"It would be nice to be able to save Canada from all that," he said.

# CHESSMASTER

**By George Koltanowski**
**International Chess Master**

**PROBLEM**
**By A. Fasano, Italy.**
**BLACK: 10**

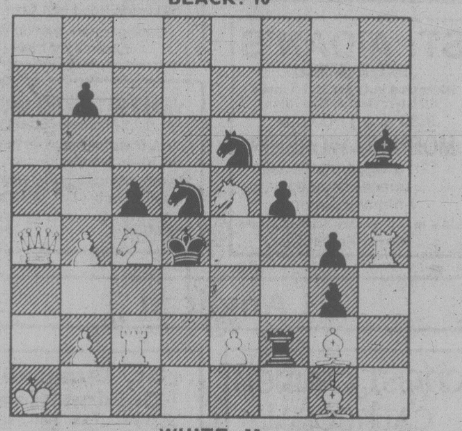

**WHITE: 11**
White to play and mate in two moves. Solution below.

* * *

**SHORTCUT**
**Budapest, 1933.**
**WHITE: Lajos Boros**
**BLACK: Lilienthal**

| | | |
|---|---|---|
| 1. | P-K4 | P-K4 |
| 2. | N-QB3 | N-KB3 |
| 3. | P-B4 | P-Q4 |
| 4. | BPxP | NxP |
| 5. | Q-B3 | N-QB3 |
| 6. | NxN | N-Q5 |
| 7. | Q-B4 | PxN |
| 8. | B-B4 | B-KB4 |
| 9. | P-B3 | P-KN4 |
| 10. | BxPch | KxB |
| 11. | Q-B2 | P-K6! |
| 12. | Q-B1 | PxPch |
| 13. | K-Q1 | PxB-Qch |
| 14. | KxQ | P-N5 |
| 15. | Resigns | |

* * *

**A TOUGH TOURNAMENT**

Grandmaster Roman Dzindzihashvili, previously of the USSR and Israel, and now of The Netherlands, narrowly won a hard fought battle for first place at the Heraldica International tournament, held in December, in New York City. Four Grandmasters, six International Masters and two national Masters, made this event one of the strongest held in this country in recent years. Wins outnumbered draws by two to one, and Black won more games than White, 25 to 19. The winner scored 7½ points out of 11; Arthur Bisquier, Andrew Soltis and Leonid Shamkovich, all of the U.S., scored 7 points each. And here is a game from this event.

**WHITE:**
**Fabio La Rota, Columbia.**
**BLACK:**
**Michael Valvo, U.S.A.**

| | | |
|---|---|---|
| 1. | P-K4 | N-KB3 |
| 2. | N-QB3 | P-Q4 |
| 3. | PxP | NxP |
| 4. | B-B4 | P-K3 |
| 5. | N-B3 | B-K2 |
| 6. | O-O | O-O |
| 7. | R-K1 | N-KB3 |
| 8. | P-Q4 | N1-Q2 |
| 9. | B-B4 | P-B4 |
| 10. | N-QN5 | N-K1 |
| 11. | P-Q5 | N-N3(a) |
| 12. | PxP! | NxB |
| 13. | PxPch | KxP(b) |
| 14. | Q-K2 | N1-Q3 |
| 15. | QR-Q1 | B-B4 |
| 16. | N-K5ch | NxN |
| 17. | BxN | Q-Q2 |
| 18. | BxN | BxB |
| 19. | RxB | Resigns |

(a) Thought he would get the upper hand now, but his wily opponent surprises him with a fine Bishop sacrifice.

(b) If 13 . . . RxP; 14. QxQ,BxQ; 15. RxNch, etc.

(c) Must lose material. After 19. . . . Q-K1 or Q-B1; 20. Q-B4ch decides.

* * *

**GREAT WIN — SHAMEFUL LOSS**

Grandmaster Larry Christiansen scored a wonderful triumph in the second international tournament in Linares, Spain, late last year. He came in first with a score of 8 out of 11. (He won 6, drew 4 and lost only one, a wild game against Viktor Korchnoi.) Korchnoi, Guillerme Castro of Cuba and Emanuel Rivas of Spain each scored 7½ points. Larry won 100,000 pesetas, about $1,500.

He then took a train from Madrid to Amsterdam, intending to study and rest at a friend's home before going to the Hastings International.

Well, tired out, Larry hung his coat upon a hook in his train compartment and settled down for a nap. When he awoke, his coat was still there — but not his wallet. Some light fingered traveler had done what some of the best international masters had failed to do, take the tournament chess prize away from him.

* * *

**NOT EVERYONE HAS LOVED CHESS**

"Why should I not judge of Alexander at table, talking and drinking rather too much, or when he is handling the chessmen? What chord of his mind was not plucked and played upon by that stupid and puerile game? I hate and avoid it, [illegible] enough of a game. It is too serious for an amusement, and I am ashamed to give it attention that might be employed on some good action . . ."

* * *

— Michel de Montaigne

The solution to the problem above is: 1. Q-B6,PxQ; 2. NxBP mate: or 1. Q-B6,-N-N3; 2. N-B3 mate; or 1. Q-B6,N-K6; 2. R-Q2 mate; etc.

# Ex-Grit campaigns for Tories

WINNIPEG (CP) — James Richardson, a former Liberal cabinet minister who quit the party in 1976, is backing Progressive Conservative candidates in the Feb. 18 federal election.

Richardson and Conservative officials are circulating a letter in which he urges Canadians to vote Conservative in the interests of Canadian unity.

The former minister of defence objected to the French-language policies of the Liberals.

**Different slopes for different folks!**

Jackson Hole, Aspen, Sundance, Vail, Sun Valley, Timberline, Squaw, Crystal, Snowbird and more and more and MORE!
From Tahoe to Taos
**from Washington to Wyoming,**
our western U.S. has it all —the snow, the space the superfun—world-class skiing within easy reach and very affordable.

**How to choose what's best for you?**

At INFOROAD U.S.A. you can get brochures and maps to help you plan your U.S. skiing holiday and match a mountain to your mood, a resort to your resources, a slope to your style. Just phone InfoRoad U.S.A. or drop a line. We'll send you the low down **on all our high spots.**

**INFOROAD USA**
Phone toll-free
**112-800-663-9325**
or write:
InfoRoad, 1199 West Hastings Street
Vancouver, B.C., V6E 2Y4

THE Diplomat
GOLD RUSH
IS ON

**No Prospecting Involved . . . just a GOLDEN opportunity from Diplomat!**

It's On!
Now, to March 9th, 1980.

A 'GOLD RUSH' of gigantic proportions. From the Pre Cambrian Shield to the Pacific Ocean, it's all from your nearest Diplomat dealer.

But never fear. There are no pack-horses or back-breaking toil involved. No panning or sluicing or treking through uncharted country. Instead, this GOLD RUSH [illegible] getting to go in a Diplomat Motor Home.

Diplomat has always built high value, quality motor homes, but now to March the 9th they're offering a golden incentive with their fine vehicles. GOLD. One troy ounce of gold bullion with every 1980 Class A or Mini Motor Home purchased.

That's right. Simply Purchase a Diplomat motor home and receive an ounce of gold.

No, this is not a contest. No skill testing questions or waiting half a year. All there is to do is purchase a 1980 Diplomat Class A or Mini Motor Home, and you'll receive your ounce of gold. That's it. But, don't wait; this is a limited offer which closes March 9th, 1980.

Get in on the 'GOLD RUSH' at any of your conveniently located Diplomat dealers . . .

The Diplomat Gold Rush offer is limited to Dealers' and Manufacturer's inventory as of the promotional period.

Diplomat

KATILA CHEV OLDS LTD.
5262 Argyle Street
Port Alberni, B.C.
Dealer licence number 1055B

TRIANGLE HOMES LTD.
Sidney, B.C.
Dealer licence number 5096

# Where the voting will take place

By **AL FORREST**

Returning officers for Monday's federal election say most people seem to have sorted out when and where the voting will take place, although some confusion remains.

On Friday one caller wanted to know if the election is this month or next while another asked if he could vote in a different riding because it was more interesting.

Voting begins at 9 a.m. Monday and ends at 8 p.m.

Voting stations are identified on the election cards mailed to those on the voters list.

Employers must allow workers a minimum of four consecutive hours during that time to cast their ballots. The time can be shortened by mutual agreement of employer and employee.

To help sort out any last-minute problems, the Esquimalt-Saanich returning office at 477-4911 will be open Sunday from 9:30 a.m. to 5 p.m. and will re-open at 8 a.m. Monday.

The Victoria returning office at 592-5324 is closed Sunday, re-opening at 9 a.m. Monday.

For voters in Langford, Colwood, Metchosin, the Highlands and parts of View Royal, the Cowichan-Malahat returning office at 746-5722 is closed Sunday, re-opening at 8:30 a.m. Monday.

All returning offices closed at 5 p.m. tonight.

Only those on the voters list may cast ballots Monday, although there is a provision in rural polls for a special declaration.

Under this process, if someone is not on the list but believes himself or herself to be eligible, the person can take an oath and cast a ballot.

If a later check shows the person is eligible, the vote will be counted. Usually a neighbor vouches for the person at the polling station.

This rural process applies in about half of the polls in Cowichan-Malahat, about 35 of the 299 polls in Esquimalt-Saanich and in none of the Victoria polls.

ELECTION 80

There are 282 seats at stake in the federal election. The voting for one Quebec seat will be delayed until March because of the death of a candidate.

B.C. voters will decide 28 ridings, five on Vancouver Island.

In the 1979 federal election, the five Island races were divided between the NDP in the north and Conservatives in the south.

The middle riding, Cowichan-Malahat, went to the Tories by a narrow margin over the NDP and it's expected to produce the closest race on Monday night.

By federal law, no election results can be broadcast in B.C. until 8 p.m., when polls close in this province.

In past years some residents reported hearing results earlier by listening to radio stations in Washington State.

National results will begin to be tabulated at 3:30 p.m. Monday when the polls close in Newfoundland.

Results from the rest of the Maritimes are counted starting at 4 p.m. Victoria time and in the crucial ridings in Quebec and Ontario starting at 5 p.m.

Manitoba polls close at 6 p.m. PST and in Alberta at 7 p.m.

Here are the candidates for Vancouver Island ridings:

Victoria:
(Won by the Tories by a margin of 12,714 votes last time).
Allan McKinnon, PC
Robin Blencoe, NDP
Bruce Corbett, Lib.
Kirk Higgins, Rhino
Dorothy Ratzlaff, M-L

Esquimalt-Saanich:
(Tories won by 13,929 in May).
Don Munro, PC
Bob Cameron, NDP
G. Kristianson, Lib.
Bob Maddocks, Rhino
Philip Ney, Ind.

Cowichan-Malahat:
(Tories won by 1,554 last year)
Don Taylor, PC
Jim Manly, NDP
Leo Gervais, Lib.
L.C. Lesosky, Rhino
Ernie Knott, Comm.

Nanaimo-Alberni:
(NDP victory by 4,826 in May)
Ted Miller, NDP
S.V. Alstine, PC
Cecile McKinnon, Lib.
T.P. Coffey, Rhino
Gary Swann, Comm.
A. Bezanson, M-L

Comox-Powell River:
(NDP won by 4,519 in 1979).
Raymond Skelly, NDP
Al Lazerte, PC
S. McLoughlin, Lib.
Sy Pederson, Comm.

# They'll raise rates, Broadbent warns

By **MARY JANIGAN**
**FP News Service**

CRANBROOK — Ed Broadbent has warned that his opponents will hike interest rates immediately following the federal election.

He delivered the warning just before heading here wearily to wind up a week that dramatizes the the virtues and the plight of the NDP crusade.

He told an audience of Chinese Canadians in Toronto Friday that this week's U.S decision to shove interest rates from 12 to 13 per cent means that the Tories or the Liberals will automatically follow by increasing the Canadian rate from the present 14 per cent.

Said Broadbent: "Either one of them — if they are elected to office — will do only one thing in the tradition of their past, and that is to increase the interest rate once again.

"The NDP would do just the opposite — we would have a made-in-Canada interest rate policy that will drop the interest rate by two per cent forthwith."

Broadbent really came alive this week only when the Liberals appeared to swipe several long-standing NDP policies, such as the vow to put teeth in the regulations of the Foreign Investment Review Agency.

Almost belatedly, Broadbent realized that he had to try to block a Liberal landslide in Ontario by attacking Trudeau, and Tory strength in the West by lambasting Clark.

RECORD SALESPERSON WANTED

Full and Part Time Salespeople are required immediately. Applicants must have proven experience in this field, with a knowledge of classical music preferred.

SEND RESUME IN CONFIDENCE
TO VICTORIA PRESS
BOX 735

2-8

EKTACHROME
FILM PROCESSING
DUPLICATE SLIDES
24 HOUR SERVICE
city photo
"Everything you'll ever need—photographically that is"
1227 Government 385-5633
CAMERAS • PROJECTORS • DARKROOM • RENTALS

SUNDAY ONLY—FEB. 17
Graham's Own
CORNED BEEF BRISKET .. lb. 2.19
With local
GREEN CABBAGE ........... lb. 9¢
Nabob
COFFEE ... Reg. Grind, 2-lb. bag 5.99
Limit one per customer.
OPEN 7 DAYS A WEEK 9 to 9
Feltham at Shelbourne—477-9541

GRAHAM'S MARKET

PRICES EFFECTIVE FEB. 17, 18, 19, 20

| | | | |
|---|---|---|---|
| Canada Grade "A"<br>BONELESS ROASTS<br>Top Round Rump<br>Sirloin Tip, lb. | 2.69 | Canada Grade "A"<br>DELMONICO STEAKS<br>lb. | 5.99 |
| Canada Grade "A"<br>BONELESS TOP ROUND STEAK<br>lb. | 2.89 | Lean<br>GROUND BEEF<br>lb. | 2.19 |
| Canada Grade "A"<br>BONELESS NEW YORK STEAK<br>lb. | 4.99 | Tender lean<br>STEWING BEEF<br>lb. | 2.29 |

We reserve the right to limit quantities

2-16

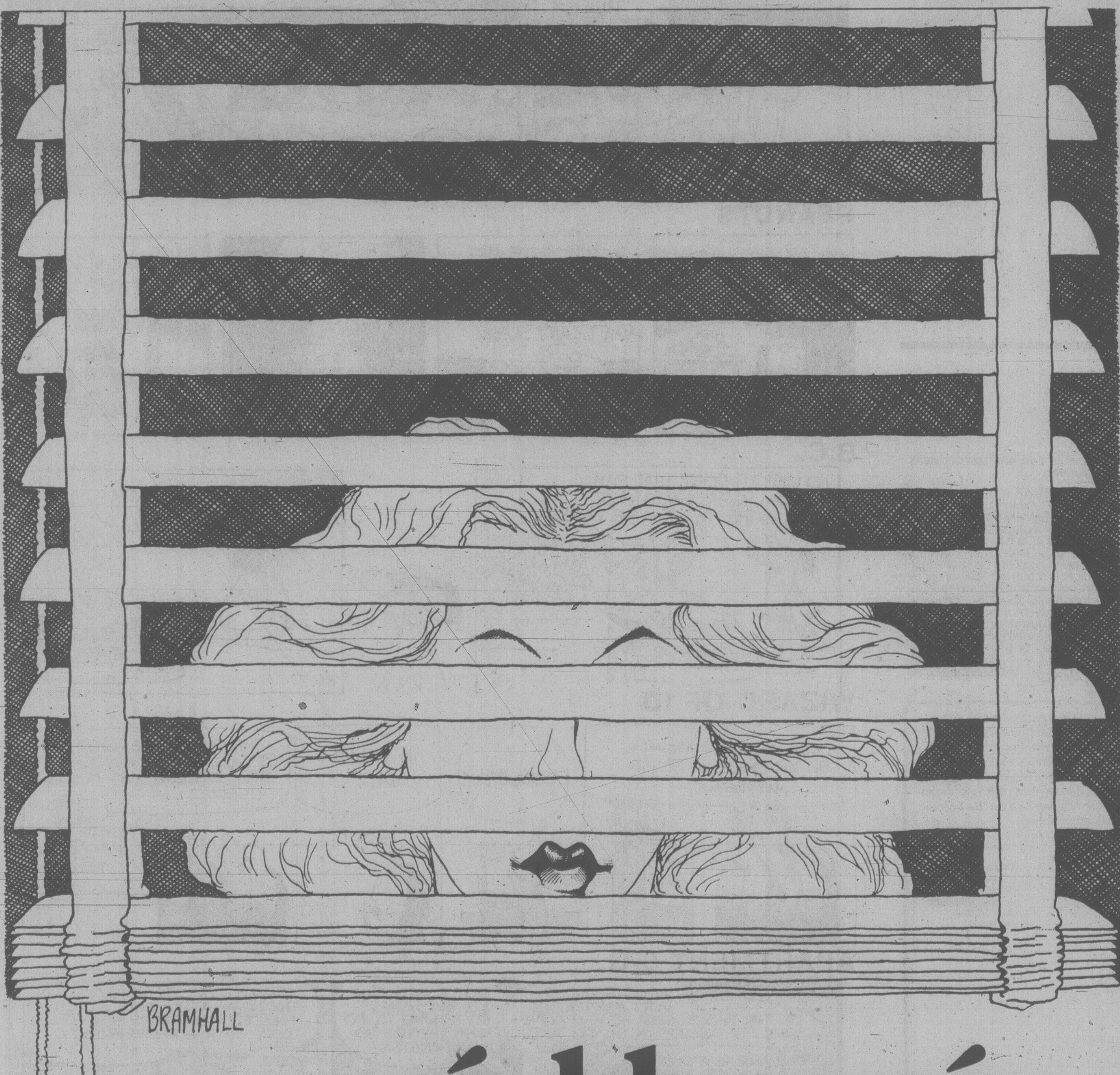

am·bly·o·pía

It means "dimness of sight without apparent organic defect."

Why be in the dark about what's happening around the world or around the block? Read us every day and it will all be clear. And to be sure you don't miss a day, call the number below and we'll arrange convenient home delivery. It's a good idea, you'll see.

Victoria Times
Take our word. Sub·scribé
Phone 383-2121 — Times Circulation Department

newspaper readership project
np

JOBS FOR PENINSULA
DON MUNRO SAYS

*"Up to 175 high-technology jobs will be created immediately, with a maximum of 300 jobs ultimately, at the Marine Technology Centre to be built at Pat Bay.*

*"This is further proof of the Progressive Conservative support for my position that high technology work must be developed here."*

FOR SOUND ECONOMIC GROWTH
VOTE
PROGRESSIVE CONSERVATIVE

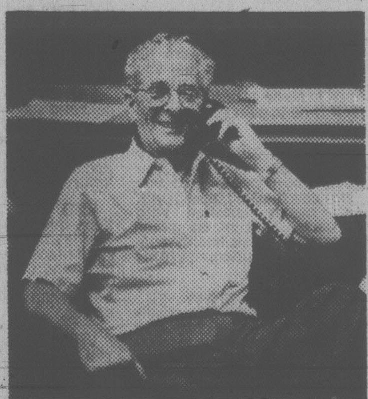

PC

RE-ELECT
DON MUNRO
in
ESQUIMALT-SAANICH

FOR INFORMATION and TRANSPORTATION
3948 Quadra St., Victoria 479-1658
[illegible] 2405 [illegible] Ave., Sidney 656-0101
1253c Esquimalt Rd., Esquimalt 384-6154

Inserted by Munro Campaign Committee

# The Weekly Crossword

2/17/80

**ACROSS**

1 Entrance
5 Minor-league team
9 Title
14 Defense unit
17 Scores: abbr.
20 Judge's bench
21 Huron's neighbor
22 Maine town
23 Comes tumbling down
25 "— Phoenix"
28 Backward: Fr.
29 Porter's cousin
30 Young lad
31 Govt. agt.
32 Lizard: var.
34 Volcanic mountain in Japan
35 Nettled
37 Infuriated with
39 Norwegian king
40 Russian planes
42 A DeMille
43 A Rivera
45 Lingered in the air
48 Indian pea
49 Fletcherize
50 More silly
51 Baaing ones
52 Remove
54 Saison en France
55 Egg count
56 Row
57 Picked up an option
58 Sari wearer
59 Annealing ovens
61 Iran, once
62 Acted the barker
65 Foot part
66 Old weapon
67 Records, for short
70 Cut evenly
71 Writer
73 Against
74 Card game
75 Moldings
76 Make uniform
78 En — (together)
79 Large number
80 Inspired with wonder
81 Printing boo-boos
82 Consecrate
83 Blasting need
84 Seed covers
85 Very thin
86 Yew, e.g.
87 White wine
89 An Astaire
91 Stupid one
92 Application of astringents
94 Terror
95 Couch
96 Triangular sail
99 City in Iran
100 Actor Bruce
101 Groups of three
103 Inca land
104 Mine find
105 Like certain poetry
107 Refuge
108 Cowboy Gene
109 Baby buggy
111 Cat's-paw
112 Paris pupil
114 Sophia's Carlo
115 A Gershwin
116 "The jawbone of —"
118 Singer Burl
119 Triumphed
120 Possessive
122 Sells
124 "— Paris"
128 Hairiness: comb. form
129 Kingdom
130 Comfort
131 Part of n.b.
132 Defense arm initials
133 Kelep
134 — in the right direction
135 Club fee
136 Dill

**DOWN**

1 Eban
2 Publicity
3 Prisoner of war
4 Clicking exclamation
5 Having a bad smell
6 Like the Gobi
7 Flange
8 "— St. Louis"
9 Seaport in Morocco
10 Place of combat
11 Period
12 Certain pillar
13 "— Miami"
14 Certain number
15 "— Roma"
16 Vehicle
17 "— New York"
18 Take away
19 Comp. pt.
24 Thailand, once
26 — out (makes do)
27 Reflection
33 Bullring cheers
36 — Gardens
38 Possessive
41 Toboggan
42 Expert
43 Stunned
44 Arrow poison
46 Is in debt
47 Far from bright
50 Marked off
53 Garland
55 Carnegie and Evans
56 "— of Seville"
57 French income
58 Pave an embankment
59 Desolate, old style
60 Skip over
61 Sancho —
62 Lacking funds
63 Heathen
64 "— San Francisco"
65 Great deal
66 Nonclerical ones
68 Mucilage
69 Guide
71 Stone marker
72 Flynn of films
74 Juniper
76 Great gulps
77 Odense man
78 "Three — a Horse"
80 "— Rio"
82 Dumb one's namesakes
84 Famed racehorse
86 Witch group
88 Spring month: abbr.
89 Relative of atm
90 Jig, e.g.
91 Part of UMW
92 Traffic sign
93 Dogs
94 Windowlike opening
95 Stripped
96 Throw overboard
97 Annoy
98 Purchase
100 Parkinson's disease medicine
101 "— of Savannah"
102 Carries on
103 Paronomasia
106 Attacks
108 Excellent
110 A Connelly
113 City in France
114 Certain fruit
117 "— the sweetheart of..."
119 Sagacious
121 The Sultan of —
122 Heat measure letters
123 So that's it!
125 Corrode
126 Greek letter
127 One — million

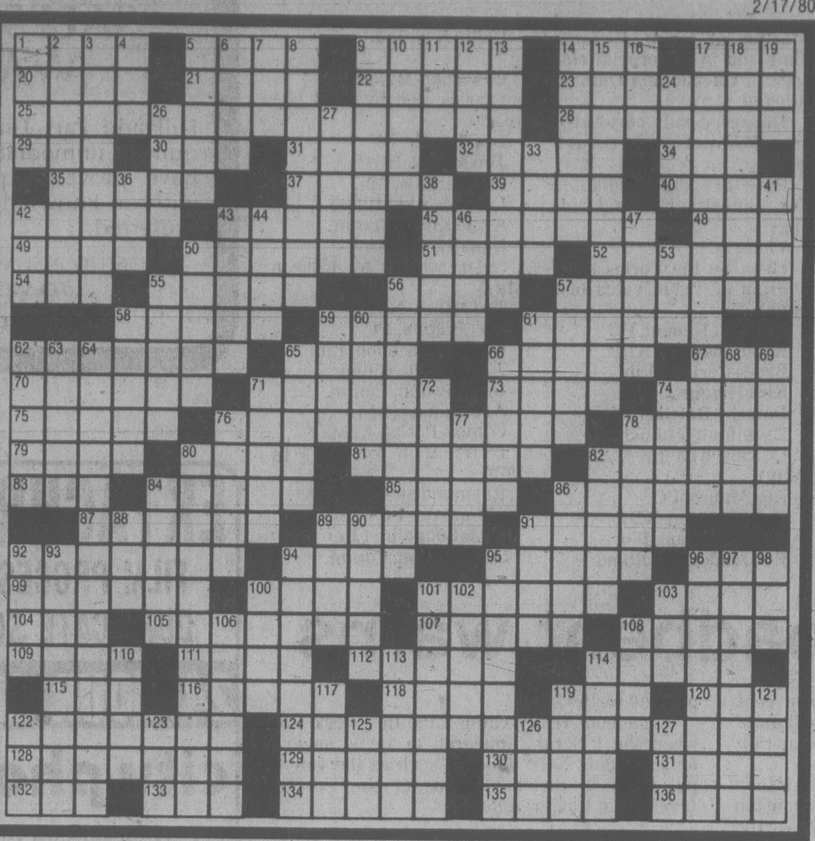

| | | | | | | | | | | | | | | | | | | | | | | |
|---|---|---|---|---|---|---|---|---|---|---|---|---|---|---|---|---|---|---|---|---|---|---|
| S | A | L | E | M | ■ | S | P | E | L | L | ■ | S | M | A | S | H | ■ | S | O | P | H | S |
| A | R | U | B | A | ■ | T | O | T | I | E | ■ | C | A | R | L | E | ■ | O | R | I | E | L |
| D | O | N | O | T | B | O | T | H | E | R | S | E | N | D | I | N | G | C | A | N | D | Y |
| A | M | A | N | ■ | O | L | E | A | N | ■ | O | N | T | O | P | ■ | A | L | L | E | G | E |
| T | A | R | ■ | G | L | E | N | N | ■ | G | R | E | E | R | ■ | B | R | E | E | D | E | R |
| ■ | ■ | ■ | A | R | E | N | T | ■ | P | A | R | O | L | ■ | S | O | N | ■ | ■ | ■ | ■ | ■ |
| E | M | O | T | E | R | ■ | ■ | ■ | A | V | O | N | ■ | E | A | S | E | ■ | S | H | E | A |
| G | I | V | E | Y | O | U | R | F | L | O | W | E | R | S | T | O | T | H | E | O | L | D |
| A | M | I | S | S | ■ | B | E | R | E | T | ■ | ■ | A | T | O | M | ■ | A | R | M | E | D |
| D | I | N | T | ■ | B | O | N | E | R | ■ | H | A | V | E | N | ■ | S | L | E | E | V | E |
| I | C | E | ■ | C | R | A | T | E | ■ | G | O | N | E | R | ■ | ■ | T | E | N | D | E | R |
| ■ | ■ | ■ | B | E | A | T | S | ■ | C | A | P | O | N | ■ | P | R | O | S | E | ■ | ■ | ■ |
| P | A | G | I | N | G | ■ | ■ | L | A | T | E | X | ■ | F | A | I | N | T | ■ | M | A | D |
| E | V | E | R | T | S | ■ | B | O | R | E | R | ■ | W | A | I | V | E | ■ | R | I | G | A |
| L | I | N | E | R | ■ | S | E | G | O | ■ | ■ | S | E | I | N | E | ■ | S | O | L | I | D |
| F | O | R | M | I | N | E | S | A | N | O | T | H | E | R | S | T | A | N | D | A | R | D |
| S | N | E | E | ■ | E | V | E | N | ■ | V | O | I | D | ■ | ■ | ■ | M | A | I | N | L | Y |
| ■ | ■ | ■ | ■ | ■ | V | E | T | ■ | B | E | N | N | Y | ■ | S | C | O | R | N | ■ | ■ | ■ |
| G | R | E | E | T | E | R | ■ | C | A | R | E | Y | ■ | C | H | O | R | E | ■ | A | B | E |
| R | U | N | N | E | R | ■ | S | O | L | A | R | ■ | L | O | R | N | A | ■ | A | M | E | N |
| O | N | E | T | H | A | T | C | A | L | L | S | F | O | R | O | N | L | Y | G | O | L | D |
| S | I | R | E | E | ■ | R | A | T | E | L | ■ | A | B | O | V | E | ■ | A | R | N | I | E |
| S | C | O | R | E | ■ | E | D | I | T | S | ■ | N | O | T | E | D | ■ | W | A | G | E | D |

# YOUR HOROSCOPE

**Astrological Forecast for Sunday, February 17, 1980**
**By SYDNEY OMARR**

ARIES (March 21-April 19): Greater freedom is on horizon. Take temporary restriction in stride. Perceive motives and potential. Cancer, Capricorn persons figure in scenario. Be alert to intrigue, subtle nuances, delicate hints. Collect and organize data.

TAURUS (April 20-May 20): Expand emotional horizons. Welcome chance for new contacts, increased social activity. You could meet individual who shows way to fulfill hopes, wishes. Gemini, Virgo, Sagittarius natives figure in productive scenario.

GEMINI (May 21-June 20): Cooperate with Taurus native. Piece together bits of information and come up with 'complete story.' Draw a bead on ultimate goal. Make outline of proposal which you are to present to superior. Special community is indicated.

CANCER (June 21-July 22): You have grand opportunity to express views, to articulate emotions and to perceive 'grand design.' Plan ahead for travel, special submissions and educational projects. Accent on spirituality, determining trend of future.

LEO (July 23-Aug. 22): Family member wants to talk about money, budget, special interests and 'time payments.' Be receptive, cooperative and diplomatic. Taurus, Libra, Scorpio natives figure in scenario. Focus on creative outlets, including painting and floral arrangements.

VIRGO (Aug. 23-Sept. 22): Key is to be discreet. One close to you confides a 'secret.' Answers lie behind the scenes. Show that you can keep a confidence. Visit one confined to home or hospital. Give yourself time to gain second emotional wind.

LIBRA (Sept. 23-Oct. 22): Say what you mean, mean what you say. One who depends upon you needs to know that you speak truth. Discuss money question with young person. Accent on minor tasks, nutrition, basic health resolutions. Cancer, Capricorn persons figure prominently.

SCORPIO (Oct. 23-Nov. 21): You've asked for 'certain conditions.' Now, you have chance to vindicate views. Be willing to let go of 'security blanket.' Hold off on making new strats. It is best to finish business at hand. Aries, Libra persons figure prominently.

SAGITTARIUS (Nov. 22-Dec. 21): Check basic resources. Eliminate safety hazards at home. Bring priorities into focus. You can make exciting, new contact. You'll be aided in getting to heart to matters. You will locate 'missing link.' Leo helps show the way.

CAPRICORN (Dec. 22Jan. 19): Avoid trying to do too much at 'one sitting.' Short trip proves fruitful. Cancer and another Capricorn figure in scenario. Keep diet resolutions. Open dialogue with neighbor or relative who recently expressed concern over your plans.

AQUARIUS (Jan. 20-Feb. 18): If versatile, you begin moving in right direction. What you need is closer than originally anticipated. Know it and act accordingly. Money picture will come into sharp, clear focus. Gemini, Sagittarius, Pisces persons figure in scenario.

PISC[illegible] (Feb. 19-March 20): You are on right track, despite recent fears and doubts. You receive 'signal' from one in position to help fulfill aspirations. Be receptive, perceive your own potential. Timing is on Target. You will be at right place at right time.

IF FEBRUARY 17 IS YOUR BIRTHDAY you are more capable of organizing, of sensing financial opportunities than many might suspect. You 'work wonders' when pressure is on, when there is a crisis. You have grand opportunity this year to make new contacts, to extricate yourself from intolerable position. You will be rid of a burden and July could be your most significant month of 1980. Cancer, Capricorn persons play important roles in your life. You are especially adept at dealing with older persons and gaining confidence of those with money to invest. In March, puzzle pieces will fall into place.

**Astrological Forecast for Monday, February 18, 1980**

ARIES (March 21-April 19): You get your way — elements of luck and timing ride with you. Expansion, initiative are keynotes. Means be a self-starter, get going on your own. Circumstances change — in favor of your efforts, ambitions. Gemini native plays significant role.

TAURUS (April 20-May 20): Ride with tide. Means don't force issues. Some restrictions prove beneficial. Accent on secrets, illusion, special groups, organizations, hospitals, administrative duties. Aquarius, Taurus persons play key roles.

GEMINI (May 21-June 20): Pieces fall into place — means you get what you want ... a wish is fulfilled. Member of opposite sex does care and you'll know it. Another Gemini, a Virgo and a Sagittarian play roles in scenario. You're due for a beneficial change.

CANCER (June 21-July 22): You get solid support from source you had practically discounted. Important change of life style occurs. Involves home, family, aspirations, ability to imprint style and 'impress' authorities.

LEO (July 23-Aug. 22): Emotions mingle with logic — opportunities open and you can be at right place at proper time. Accent on timing, publishing, communication. Pisces, Virgo natives figure prominently. You will perfect techniques.

VIRGO (Aug. 23-Sept. 22): What you seek is obtainable only if you persist, dig, ask questions. Accent on financial prospects, money arrangements with partner, close associate or mate. Cancer, Capricorn persons figure in scenario.

LIBRA (Sept. 23-Oct. 22): Finish project, assignment — and be finished with losing proposition. An association is put to test. You will learn who is selfish or otherwise. Be wary of individual who wants you to sign on 'dotted line' — fast.

SCORPIO (Oct. 23-Nov. 21): New approach to work, basic services proves beneficial. Leo, Aquarius natives play significant roles. A dynamic member of opposite sex is generous with flattery. Be pleasant, but also discriminating. S[illegible]dency to be gullible.

SAGITTARIUS (Nov. 22-Dec. 21): You recently complained that, 'Nobody cares!' Now, you will know differently. Others do care — and you might be 'overwhelmed' by love. Cancer, Leo, Sagittarius persons figure in scenario. You regain confidence and sense of direction.

CAPRICORN (Dec. 22-Jan. 19): What you own, including art and property, may be worth more than originally estimated. Know it, protect interests, get money's worth — stress curiosity and versatility. Gemini, Sagittarius persons figure prominently.

AQUARIUS (Jan. 20-Feb. 18): Gain valuable hint from Capricorn message. Look behind scenes, ask questions, make intelligent concession to relative. Short trip, call or letter could change atmosphere from gloom to optimism.

PISCES (Feb. 19-March 20): You gain information which, properly utilized, can result in profit. Accent on income, collections, payments, making 'important discoveries.' Gemini, Virgo, Sagittarius persons figure prominently. Member of opposite sex provides inspiration.

IF FEBRUARY 18 IS YOUR BIRTHDAY you are unique, unorthodox, a fighter for principles, capable of admirable response during time of crisis. Aries, Libra persons play important roles in your life. June could be your most memorable month of 1980, a year in which you gain greater financial and emotional security. You are sensitive, psychic, emotional and can be successful in dealing with products designed for women. You make some 'dramatic' changes next month. You get 'message' which can be transformed into profit. You'll see!

# WORDY GURDY®

BY TRICKY RICKY KANE

Every answer is a rhyming pair of words (like FAT CAT and DOUBLE TROUBLE), and they will fit in the letter squares. The number after the definition tells you how many syllables in each words. To win $10, send your original rhymes with your definitions to this newspaper. All entries become the property of UFS, Inc.

© 1980 United Feature Syndicate, Inc.

Thanks and $10 to Linda Matway of Santee, CA for #6. Send *your* entry to this newspaper.

1. Louse egg left (1)
2. Circular chicken noodle (1)
3. Soviet expansion (1)
4. Jolly green man (2)
5. Helen Gurley's long dresses (1)
6. Seize a state of ecstasy (2)
7. Bothers Roman public officials (2)

2-16

ANSWERS: 1. NIT SPLIT 2. SOUP LOOP 3. RED SPREAD 4. RIANT GIANT 5. BROWNS GOWNS 6. CAPTURE RAPTURE 7. PESTERS QUAESTORS

# LITTLE PEOPLE'S PUZZLE

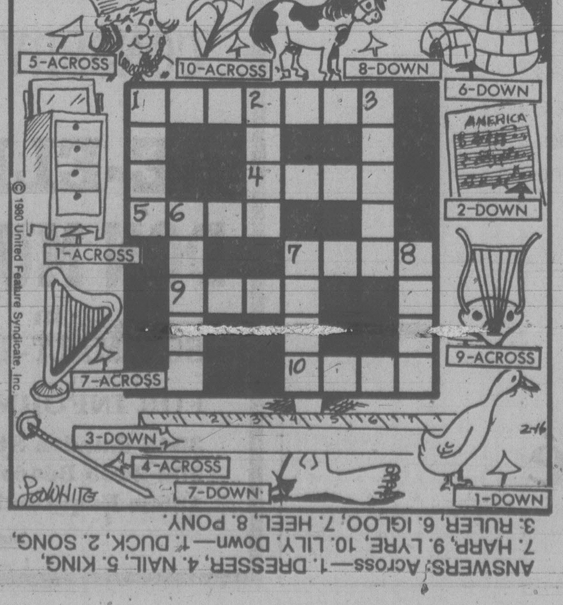
5-ACROSS
10-ACROSS
8-DOWN
6-DOWN
AMERICA
2-DOWN
1-ACROSS
9-ACROSS
7-ACROSS
3-DOWN
4-ACROSS
7-DOWN
1-DOWN
1
2
3
4
5
6
7
8
9
10
© 1980 United Feature Syndicate, Inc.
2-16

ANSWERS: Across—1. DRESSER, 4. NAIL, 5. KING, 7. HARP, 9. LYRE, 10. LILY. Down—1. DUCK, 2. SONG, 3. RULER, 6. IGLOO, 7. HEEL, 8. PONY.

## BUCK ROGERS

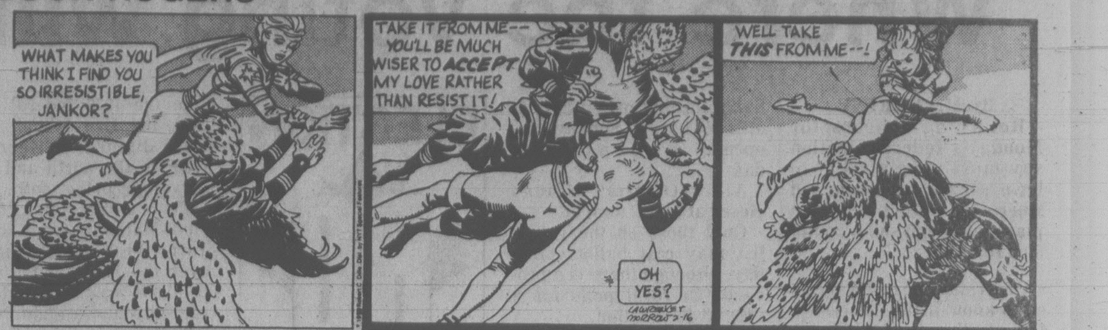
WHAT MAKES YOU THINK I FIND YOU SO IRRESISTIBLE, JANKOR?
TAKE IT FROM ME-- YOU'LL BE MUCH WISER TO ACCEPT MY LOVE RATHER THAN RESIST IT!
OH YES?
WELL TAKE THIS FROM ME--!
LAWRENCE T MORROW 2-16

## WINNIE THE POOH

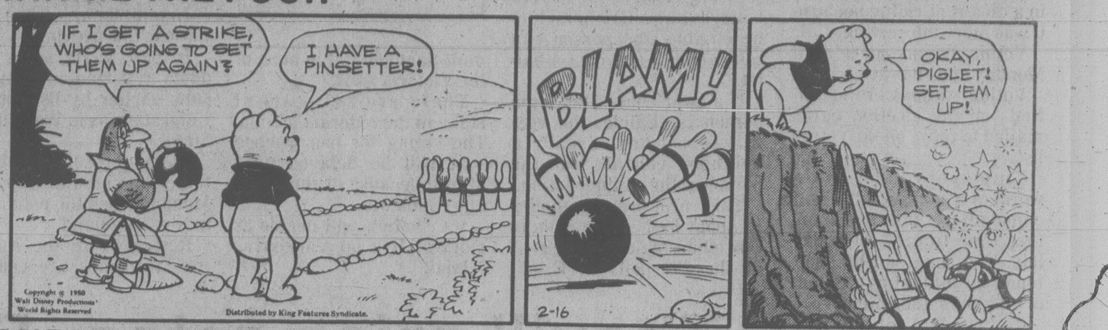
IF I GET A STRIKE, WHO'S GOING TO SET THEM UP AGAIN?
I HAVE A PINSETTER!
BLAM!
OKAY, PIGLET! SET 'EM UP!
2-16
Copyright © 1980 Walt Disney Productions World Rights Reserved
Distributed by King Features Syndicate.

## SUPERHEROES

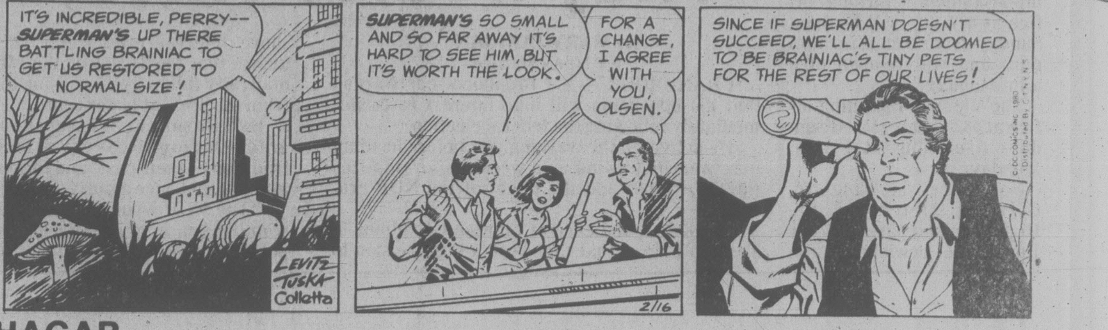
IT'S INCREDIBLE, PERRY-- SUPERMAN'S UP THERE BATTLING BRAINIAC TO GET US RESTORED TO NORMAL SIZE!
SUPERMAN'S SO SMALL AND SO FAR AWAY IT'S HARD TO SEE HIM, BUT IT'S WORTH THE LOOK.
FOR A CHANGE, I AGREE WITH YOU, OLSEN.
SINCE IF SUPERMAN DOESN'T SUCCEED, WE'LL ALL BE DOOMED TO BE BRAINIAC'S TINY PETS FOR THE REST OF OUR LIVES!
LEVITZ TUSKA Colletta
2/16

## HAGAR

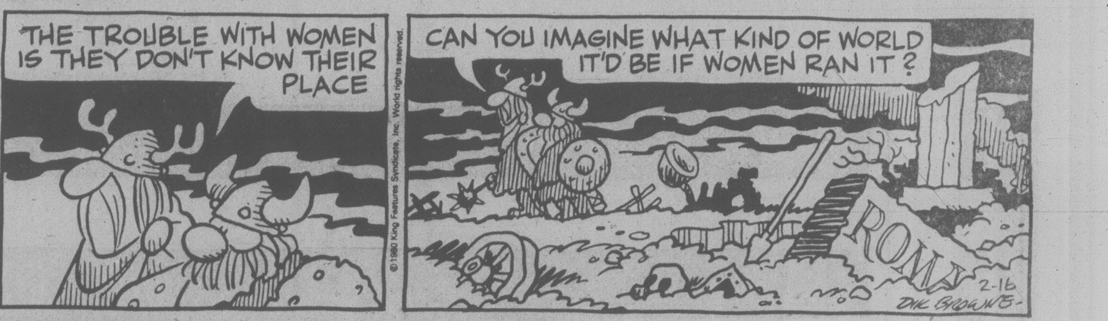
THE TROUBLE WITH WOMEN IS THEY DON'T KNOW THEIR PLACE
CAN YOU IMAGINE WHAT KIND OF WORLD IT'D BE IF WOMEN RAN IT?
ROMA
2-16
DIK BROWNE
© 1980 King Features Syndicate, Inc. World rights reserved.

## PEANUTS

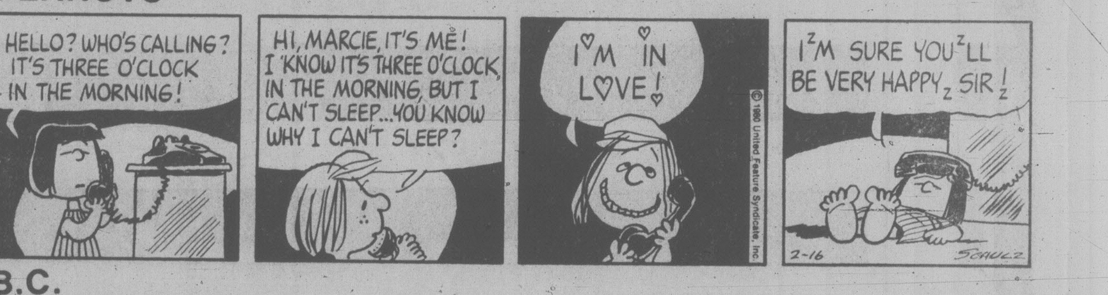
HELLO? WHO'S CALLING? IT'S THREE O'CLOCK IN THE MORNING!
HI, MARCIE, IT'S ME! I KNOW IT'S THREE O'CLOCK IN THE MORNING, BUT I CAN'T SLEEP...YOU KNOW WHY I CAN'T SLEEP?
I'M IN LOVE!
I'M SURE YOU'LL BE VERY HAPPY, SIR!
© 1980 United Feature Syndicate, Inc.
2-16
SCHULZ

## B.C.

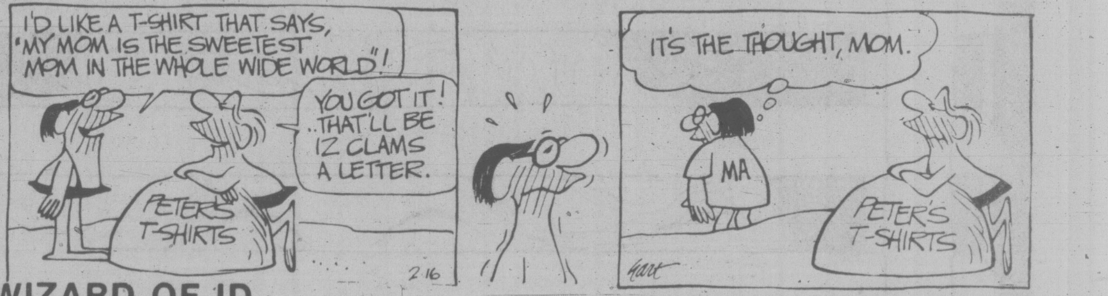
I'D LIKE A T-SHIRT THAT SAYS, "MY MOM IS THE SWEETEST MOM IN THE WHOLE WIDE WORLD"!
YOU GOT IT! ..THAT'LL BE 12 CLAMS A LETTER.
PETER'S T-SHIRTS
2.16
IT'S THE THOUGHT, MOM.
MA
PETER'S T-SHIRTS
hart

## WIZARD OF ID

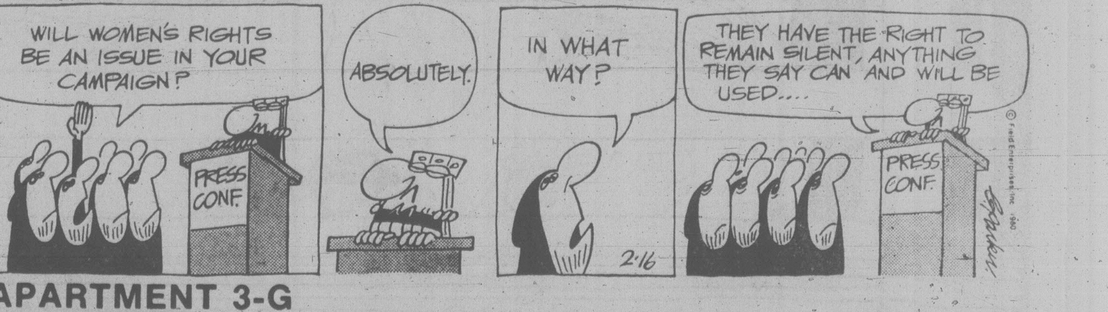
WILL WOMEN'S RIGHTS BE AN ISSUE IN YOUR CAMPAIGN?
PRESS CONF.
ABSOLUTELY.
IN WHAT WAY?
2.16
THEY HAVE THE RIGHT TO REMAIN SILENT, ANYTHING THEY SAY CAN AND WILL BE USED....
PRESS CONF.
© Field Enterprises, Inc. 1980

## APARTMENT 3-G

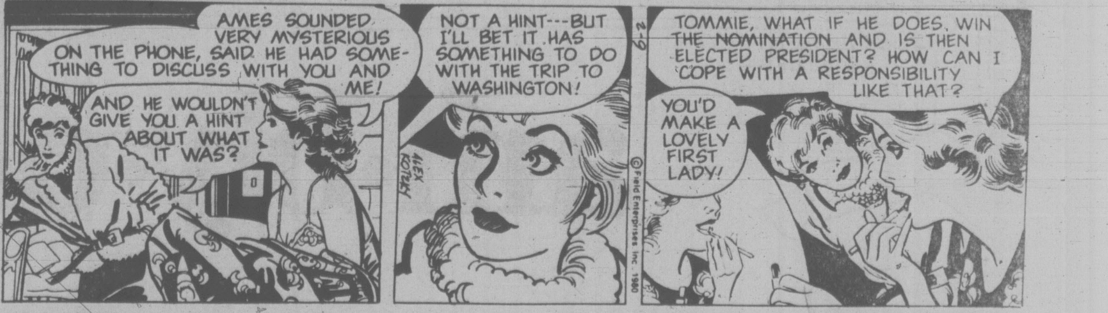
AMES SOUNDED VERY MYSTERIOUS ON THE PHONE, SAID HE HAD SOMETHING TO DISCUSS WITH YOU AND ME!
AND HE WOULDN'T GIVE YOU A HINT ABOUT WHAT IT WAS?
ALEX KOTZKY
NOT A HINT---BUT I'LL BET IT HAS SOMETHING TO DO WITH THE TRIP TO WASHINGTON!
© Field Enterprises, Inc. 1980
TOMMIE, WHAT IF HE DOES WIN THE NOMINATION AND IS THEN ELECTED PRESIDENT? HOW CAN I COPE WITH A RESPONSIBILITY LIKE THAT?
YOU'D MAKE A LOVELY FIRST LADY!

## NANCY

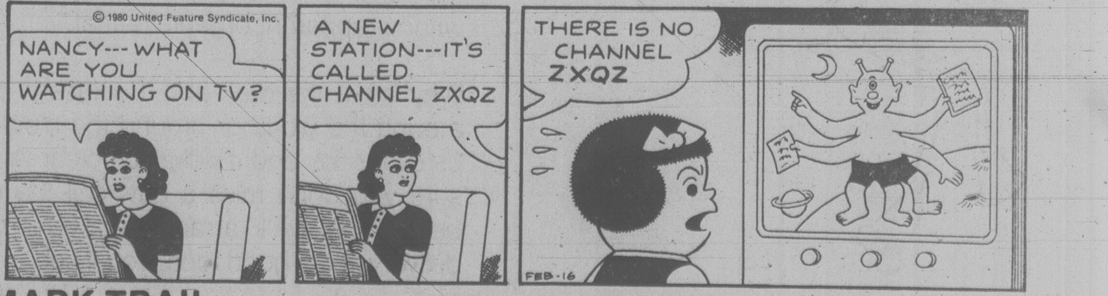
© 1980 United Feature Syndicate, Inc.
NANCY--- WHAT ARE YOU WATCHING ON TV?
A NEW STATION---IT'S CALLED CHANNEL ZXQZ
THERE IS NO CHANNEL ZXQZ
FEB-16

## MARK TRAIL

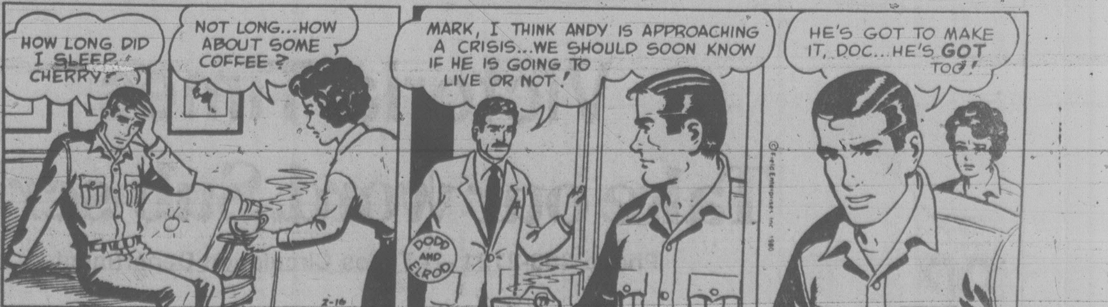
HOW LONG DID I SLEEP CHERRY?
NOT LONG...HOW ABOUT SOME COFFEE?
2-16
MARK, I THINK ANDY IS APPROACHING A CRISIS...WE SHOULD SOON KNOW IF HE IS GOING TO LIVE OR NOT!
DODD AND ELROD
© Field Enterprises, Inc. 1980
HE'S GOT TO MAKE IT, DOC...HE'S GOT TOO!

# Vancouver Centre riding likely a squeaker again

By VIC PARSONS

VANCOUVER (CP) — Rhinoceros party candidate Wavey Davey Longworth may not take many votes in hotly-contested Vancouver Centre riding in Monday's federal election, but his flippant campaign promise well reflects the constituency's politics.

Longworth pledges to demand a recount if he wins because it is becoming a tradition in this riding in the heart of Canada's third-largest city.

Vancouver Centre was the closest of B.C.'s 28 ridings in last May's election. Liberal Art Phillips became his party's only representative west of Manitoba by a margin of 85 votes.

Despite partisan bravado from campaign managers, the general feeling is that the riding will again be a squeaker.

Facing Phillips is Progressive Conservative Pat Carney, second in 1979, and Ron Johnson, who finished a strong third last year in his fourth attempt in the riding.

Both Phillips and Ms. Carney, an economic consultant lured into politics by Prime Minister Joe Clark, are tabbed as cabinet material if they and their parties win Monday's election.

And Johnson, an articulate 28-year-old labor relations specialist, would be a welcome addition to an NDP parliamentary caucus.

All three major parties have brought their big guns into the riding in an effort to give them the extra push that could make a difference.

Ms. Carney got the added bonus of an unexpected visit from Clark last weekend when the prime minister was fogged into Vancouver and could not get out on a planned visit to Vancouver Island. It was his second stop.

Liberal Leader Pierre Trudeau gave a boost to Phillips with a jam-packed, intense ballroom speech earlier this week. Phillips has also had help from former finance minister Donald Macdonald and onetime justice minister Ron Basford, who represented the riding until last year.

Johnson was given a hand by NDP Leader Ed Broadbent and former B.C. premier Dave Barrett, both at his nomination meeting.

Vancouver Centre has been a bellwether riding with a Liberal tinge — like the country as a whole — since the mid-1930s. Only twice has the riding not gone to the national winners and on both occasions there was a Conservative minority.

Johnson says the riding's diversity makes it a microcosm of Canada as a whole, taking in young married couples, many elderly apartment dwellers, students, newly-arrived immigrants, single parents and less ordinary groups including an estimated 3,000 homosexuals.

ELECTION 80

"We expect to win by 1,000 to 1,500 votes," says Lyall Knott, Ms. Carney's campaign manager. "In fact I've bet $75 we'll win by 1,000 or more. Do you want a bet?"

Knott says he thinks something happened two weeks ago and Phillips' campaign bogged down. As for the NDP: "We're waiting for the NDP push which hasn't happened yet."

The Conservatives admit the NDP is a strong factor in the riding, but feel the party peaked last May when it was fighting a provincial election at the same time as a federal campaign.

Grant Burnyeat, the Liberal campaign manager, as might be expected, sees a reverse of the trend Knott envisions.

"We're finding surprisingly lower-than-expected Conservative strength," says Burnyeat. "The NDP are dropping too."

He says he expects Phillips to take between 38 and 40 per cent of the Vancouver Centre vote,

SERVABO FIDEM
CHS

CROFTON HOUSE SCHOOL
EST. 1898 VANCOUVER, B.C.

Western Canada's Oldest
Day and Residential School for Girls
Celebrating its 82nd year in 1980

Day Girls: Grades I-XII
Boarders: Grades VII-XII

Applications for entrance in September, 1980 are still being accepted for the following grades and should be received as soon as possible:

Boarders: Grades VII-XI
Day Girls: Grades I, II, III, VII, VIII
(In some grades enrolment is almost completed)

Personal interviews for Grade I applicants will be arranged in April. For all other grades interviews and entrance tests will be held at the School in the 2nd week of March.

Special testing arrangements can be made for out of town applicants.

Applications for all grades for September, 1981 should be received before December 31, 1980.

*For further information and illustrated prospectus apply to:*
MISS R.W. ADDISON, B.Sc., HEADMISTRESS
CROFTON HOUSE SCHOOL
3200 West 41st Ave., Vancouver, B.C. V6N 3E1
Telephone: (604) 263-3255

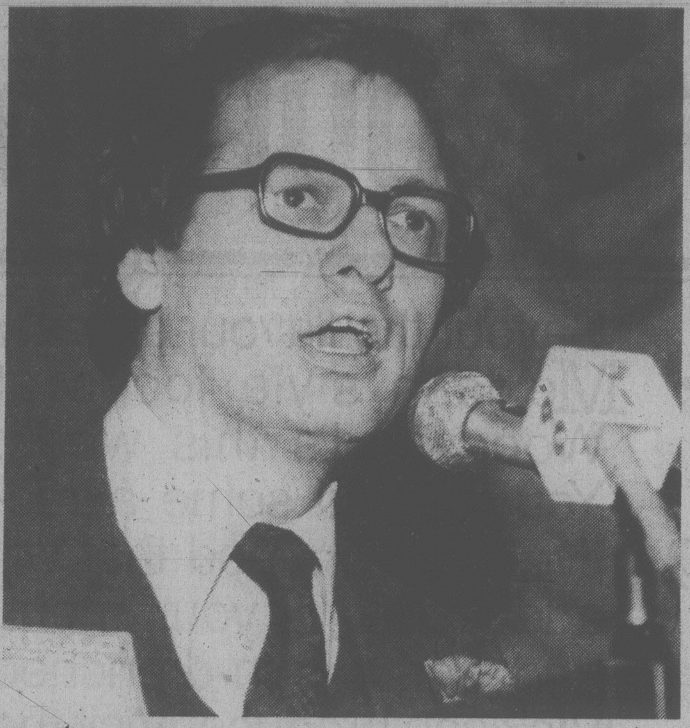

GERRY KRISTIANSON
A STRONG VOICE IN OTTAWA

**TRIDENT**
Some politicians talk, Kristianson **acts**. He persuaded the Liberal party to reaffirm its commitment to honour Trident Loan. In this election campaign negotiated interim financing with B.C.D.C., which will take effect immediately following the election of a **Liberal** government.

**STOP TANKER TRAFFIC**
Gerry Kristianson believes in the feasibility of an all-land pipe line route and will work to ensure than a non-partisan international body will be formed to reactivate an all land pipe line route.

***Esquimalt-Saanich deserves a government member in Ottawa***
Gerry Kristianson pledges to serve Esquimalt with youthful enthusiasm, proven skills and a variety of experience.

ELECT HIM
LET HIM SERVE YOU...
WORK FOR YOU.

For a ride to the polls
phone 479-8277

Esquimalt-Saanich Liberal
Campaign Headquarters
4512 West Saanich Rd.
Phone 479-8277
Sponsored by Gerry Kristianson Committee

Work Wear Bargains Engineered for Savings at the Bargain Store*

ONE SALE TILL SATURDAY, FEBRUARY 23RD
WHILE QUANTITIES LAST

*THE BARGAIN STORE IS:
- First quality merchandise at competively low prices
- Clearly marked factory imperfect merchandise where the mark or flaw will not interfere with the wearability or durability of the garment
- Desireable factory clearouts priced to give you best value

| | | |
|---|---|---|
| **DOESKIN SHIRTS** Soft, thick and warm in 100% cotton. Choose from assorted bright checks. Sizes 15 to 17½. SALE 6.66 | **WORK JACKETS** Easy care polyester/cotton jackets with zipper front. In spruce, olive or navy. Sizes S.M.L. XL. SALE 11.88 | **BLUE JEANS** Heavy duty prewashed denim jeans by famous makers. Assorted styles. Irregulars. Assorted waist sizes. SALE 14.99 |
| **WORK SHIRTS** In hardwearing, easy care polyester/cotton blend. With snap button front. Sizes 14½ to 17. SALE 8.99 | **WORK SHIRT OR PANT** Buy them both and make up a hard wearing set, in durable cotton. Green only. Shirts sizes 15 to 17; Pant sizes 32 to 40. SALE, EACH 4.99 | **WORK SETS** In permanent press polyester/cotton. Olive, spruce or navy. Shirts 14½ -17½. SALE 7.99 Pants 30 to 44 SALE 8.99 |
| **DENIM COVERALLS** Sturdy workwear in blue denim or striped cotton with zipper front. Full cut for comfort. Sizes 36 to 46. SALE 9.99 | **COVERALLS** Easy to pop on or off with zipper front. In polyester/cotton. Olive or spruce. Sizes 36 to 46. SALE 17.88 | **BIB OVERALLS** We have 2 styles to choose from: zippered, striped overalls or carpenter overalls. Sizes 36 to 46. SALE 8.99 |
| **SHOP COATS** Protect your good clothing with these lightweight, button front shop coats. Assorted colors. Sizes 36 to 46. SALE 8.22 | **WORK SOCKS** Soft, warm and comfortable to wear. With reinforced heel and toe. Grey only. One size 11. SALE 1.22 | **WORK BOOTS** 8" oil grain uppers with side patches and shawl tongue. Style 1: safety toe, steel plate and neoprene soles. Style 2: safety toe and lug soles. SALE 42.99 |

Woodward's bargain stores
LOCATED AT: DOWNTOWN (VANCOUVER), NEW WESTMINSTER, GUILDFORD, LANSDOWNE, SEVENOAKS, COQUITLAM AND VICTORIA
Personal Shopping Only • No C.O.D.'s, phone or mail orders • No deliveries

# THE WONDERFUL WORLD OF Woodward's FOOD FLOORS BRINGS YOU FLAVOURS OF MEXICO

Grade Canada No. 1
**Tomatoes**
lb. 33¢

**Green Peppers**
excellent stuffed,
each 15¢

Grade Canada No. 1
**Cucumbers**
white spine,
each 29¢

Mexican
**Eggplant**
each 39¢

**Zucchini Squash**
lb. 49¢

**Cherry Tomatoes**
lb. 79¢

**Acorn Squash**
excellent when baked, .......... lb. 49¢

**Hot Peppers**
lb. 99¢

Freshly Ground
**Ground Beef**
medium quality,
lb. 1.79

Savour the flavour of zesty Mexican style foods at Woodward's this week. You will find some attractive buys on food that will add spice to your menu and some sun-drenched Mexican produce. Visit the special section and demonstrations Feb. 18 to 23

**Lawry's**

**Taco Trio**
205 g pkt. 1.55

**Taco Sauce**
250 ml 89¢

**Sauce Mixes**
Taco Joe, Enchilada, Mexican Rice
Spanish Rice
pkt. 2 for 85¢

### CHILES RELLENOS CON QUESO

- 3 fresh long green hot peppers or canned green peeled chiles
- All-purpose flour
- 6 egg whites
- Dash salt
- 6 egg yolks
- 4 to 6 ounces sharp natural Cheddar cheese, shredded (1 to 1½ cups)
- 3 tablespoons all-purpose flour

Cut peppers or canned chiles in half crosswise. (To prepare *fresh* peppers, place on broiler pan; broil 4 inches from heat just till skins blister. Cool slightly. Peel and carefully remove the stems and seeds.) Stuff each pepper or chile half with cheese; roll in flour. Beat egg whites till stiff, but not dry. Add 3 tablespoons flour and the salt to yolks; beat till thick and lemon-colored; fold into whites.

For each Chile Relleno, spoon a mound (about ½ cup) of egg batter into shallow hot fat (375°); spread batter into a circle. As batter begins to set, gently top each mound with a cheese-stuffed pepper. Cover with more batter. Continue cooking till underside is browned. Turn carefully and brown second side; drain on absorbent paper. Serve at once. Serves 6.

Old El Paso
**Taco Shells**
140 g pkt. 85¢

Primo's
**Masa Harina Flour**
2 kg bag 1.99

Lawry's
**Taco Seasoning**
mix,
35 g pkt. 2 for 69¢

Lawry's Tostada or
**Taco Shells**
10-pack 99¢

Old El Paso
**Tortillas**
11-oz. tin 1.59

Ortega
**Chiles**
whole green, ............. 4-oz. tin 79¢

La Victoria
**Salsa Brava**
hot sauce, ............ 7-fl.-oz. jar 99¢

Old El Paso
**Taco Sauce**
hot or mild, ............. 8-fl.-oz. jar 1.15

El Molino
**Refried Beans**
454 g tin 69¢

C.H.B.
**Garbanzo Beans**
14-oz. tin 75¢

Old El Paso
**Mexe-Beans**
with chili sauce, ...... 14-fl.-oz. tin 85¢

Primo
**Corn Chips**
5-oz. pkt. 39¢

Old El Paso
**Taco Dinner**
290 g 2.09

Old El Paso
**Nachips**
9-oz. pkt. 1.19

El Molino
**Sopaipilla**
mix, .................. 12-oz. pkt. 99¢

El Molino Corn
**Tortillas**
frozen, .................... 6-pack 69¢

Lawry's
**Chili Seasoning**
mix, ............. 3 7/16-oz. pkt. 79¢

**Woodward's**
**HAS IT ALL!**
*Personal Shopping*
*We reserve the right to limit quantities.*

**THE BIGGEST SELECTION ... THE HIGHEST QUALITY**

# entertainment

## star

By RODERICK MANN

HOLLYWOOD — Robert Redford has at last been sent the final draft of *The Thorn Birds*—the screen adaptation of Colleen McCullough's mammoth best seller—and is busy reading it.

But nobody, not even Ed Lewis, the film's producer, seems overly optimistic about the superstar's reaction to the script.

It's not his response to the material that concerns me, said Lewis this week, but his response to the idea of acting in it. Remember, he is now a filmmaker (Redford has just made his directing debut with *Ordinary People*), and I think it may prove too big a wrench for him to pull himself away from that project so soon. Anyway, my guess is he's now enamored of directing and wants to do more.

Redford

Until Redford makes up his mind—and they're going to give him another couple of weeks—there will be no attempt to find another director to replace Peter Weir, the Australian moviemaker who just dropped out of the project (Herb Ross, the first choice, exited last summer).

It would be pointless to pick a new director and then have Redford say: 'If only you'd have chosen so-and-so I'd have said yes,' said Lewis. So we must wait until we know his decision.

Whether it's yes or no, Redford will almost certainly be tied up for the next three months editing *Ordinary People*, the $6 million movie on which he worked for scale as a director (though he owns a sizable chunk of the movie itself).

If we haven't heard from him in a couple of weeks, we will have to move ahead with the project, said Lewis. In my view the book is the star—after all, it sold an incredible 8.12 million copies—but I don't blame Warners for wanting to get a big name as well. However, if Redford says no there are several lesser names who would be splendid in the role—actors like Richard Gere, Chris Walken and others. When Herb Ross was connected with the project Chris Reeve read for him, and Herb was very taken with him. So there is a whole range of possibilities.

The Thorn Birds will start shooting in Australia later this summer.

We plan to film a reasonable amount there, mostly exteriors, said Lewis. The interiors we will do here. There just aren't enough stages there to handle the elaborate sets we need.

Peter Weir's departure, I understand, was not unexpected. The director who made his reputation with small films (*Picnic at Hanging Rock*) had always balked at the thought of trying to put the biggest best seller since *Gone With the Wind* on screen.

But because he and I and the screenwriter (Ivan Moffat) got along so well he was seduced, said Lewis. He spent some time here with us preparing the picture, but as the weeks went by I knew it wasn't going to work out. He was fighting the idea of making a big movie; he kept trying to keep it small and intimate.

And he was under enormous pressure from Australia. Since he's their foremost filmmaker, and the material is Australian, there was a natural tendency to turn it into an Australian film. But you can't make a film like this with someone like Robert Redford as your star and a cast of Australians.

**OTHER INTERESTS**: John Savage, fast making his mark as one of our most talented young actors, has just started work on a new movie for Dick Donner, *Inside Moves*. And after that he will probably do *Ragtime* for Milos Forman.

Indeed, since he first came to prominence with films like *The Deer Hunter* and *Hair*, Savage has hardly stopped working. But when he does--guess what he likes to do? He goes to sea.

That's my first love, he said the other day. Working on a fishing boat. I was just up in Oregon on a trip and went fishing every day. I pulled in several dozen salmon and earned myself close to $2,000.

Savage, most recently the star of Joe Wambaugh's movie *The Onion Field*, hopes to shoot off back to Oregon as soon as his current film winds up.

# Billy Bishop goes to Edinburgh

## audrey johnson

The Canadian show which began life at the Vancouver East Cultural Centre in 1978 and which will crown a spectacular success story by opening in New York in May — *Billy Bishop Goes to War* — is going to the Edinburgh Festival in August.

It will be one of six major Canadian events in the Festival and two of the others will also hail from the west coast. They are the Vancouver Tattoo and the Indian arts show being prepared by the Provincial Museum's ethnology division.

*Billy Bishop*, coming to McPherson Playhouse in mid March, has been on a national tour since July. It has given 146 performances, 139 of which have been sold out.

The play, based on the exploits of the famous Canadian war ace, owes its spectacular success to the truly remarkable talents of writer-director-composer John Gray and the one-man cast of Eric Peterson.

★ ★ ★

According to a caller, the Anna Wyman dancer pictured on the *Times* entertainment section page last Saturday, was former Victoria dancer Dianne Garrett. She had not been identified by the Wyman press agent.

The company's current season's tours will include a visit to Austria where they will film a CBC-TV special, and an invitation to represent Canada at the Festival d'Avignon in France next July.

On Sunday evening's program at the McPherson, the company will perform five works: the new *Surya Savitar* and *Scribouillage;* the humorous *Number One*, a duo, *Two People*, and *The Hand* which dates from 1973.

The printed program credits Wyman with "visual concept" of the works rather than "choreography". Music ranges from Handel, Tchaikovsky and Janacek to Ramsey Lewis, the Rolling Stones and Keith Jarrett.

★ ★ ★

A week-long presentation of the music of Mozart and his contemporaries is in the offing for baroque music lovers next month.

University of Victoria School of Music is offering a series of concerts, lectures and workshops, the last two free to all comers, during the week of March 23-30. Internationally renowned artists participating include Eva and Paul Badura-Skoda, the Purcell String Quartet, Robin Wood and Paul Kling and the director of the Canadian Opera Company, Lofti Mansouri.

During his stay Mansouri will audition singers for the Canadian Opera Company. Resumes and photos of aspiring opera singers should be sent to Professor Bernard Turgeon at UVic School of Music, V8W 2Y2.

Resumes should include musical background, roles performed and future engagements as well as address and phone number. The deadline for applications is March 7.

★ ★ ★

Activity at Open Space Gallery this week includes a poetry reading by Joe Rosenblatt and a concert and workshop in sound and movement improvisation by New York-based dancer/musician David Appel.

Rosenblatt, who will be giving his reading Thursday at 8 p.m., was born in Toronto. He is the author of eight volumes of poetry, among them *Top Soil*, (1976) which won the Governor General's Award. Other books include *Bumblebee Dithyramb, The Blind Photographer, Dream Craters, Vampires and Virgins*, and most recently, *Loosely Tied Hands* and *The Sleeping Lady*.

David Appel's concert occurs Friday at 8 p.m. It will consist of a single evening-length piece entitled *Down Home Bone Tones*, which has been evolving gradally since its first performance in 1977.

The workshop takes place Saturday from 10 a.m. to 1 p.m.

**The delicate charm and pure musicality of Liona Boyd, now acclaimed as one of the world's most uniquely gifted guitarists, will highlight this weekend's pair of Victoria Symphony Orchestra concerts at the Royal Theatre. Paul Freeman will conduct soloist and orchestra in two works for guitar and orchestra; Vivaldi's *Concerto in D Major*, and Albinoni's *Adagio for Guitar and Strings*. English-born Liona has spent most of her life in Canada. She has studied with some of the world's foremost guitarists, including Julian Bream and Narciso Yepes. She has been invited to play for the Queen and the Canadian prime minister and has starred in her own CBC 'Superspecial'.**

# Mr. Wizard hits the big time

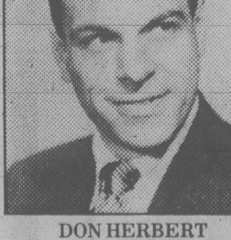
DON HERBERT
. . . '50s TV scientist

By LEE MARGULIES
Los Angeles Times

HOLLYWOOD — After a career of making science more exciting and more understandable to children, Mr. Wizard is about to turn his efforts toward doing the same for adults.

With the backing and financial support of the National Science Foundation, Don Herbert — TV's Mr. Wizard since 1951 — has produced a series of science reports that will soon be popping up on local news programs across the country.

The goal, Herbert says, is to get "as many people as possible to understand more about science and technology."

That meant developing programming for commercial television. The National Science Foundation helps fund public television's respected science series *Nova*, but it was looking for something different when it gave Herbert a $500,000 grant in the spring of 1978. "They figure the people who watch *Nova* already know about science," he explains. "They're hoping to reach the people who wouldn't tune in *Nova*."

Working with his wife, Norma, Herbert came up with the idea of producing news reports about recent scientific findings that could be incorporated into a local station's newscast or some other informational programming.

The result: Fifty-two 80-second spots grouped under the title of *How About*. The package will be offered to stations at the National Association of Television Program Executives convention in San Francisco later in February.

The pieces cover a wide array of topics: How white cells kill germs, how rocks are being turned into soft fibers, how trout find their way upstream to their spawning ground and many others.

## people

**Dan Rather**, the *60 Minutes* correspondent who gained wide attention by his questioning of Richard Nixon during the Watergate political espionage scandal, will succeed **Walter Cronkite** early next year as anchorman of the *CBS Evening News*, the network has announced. **Bill Leonard**, president of CBS News, said Rather, 48, would take over for Cronkite, television's most widely-known journalist, as both anchorman and managing editor of the Evening News. He said Rather had signed a long-term contract for the job on the top-rated nightly news show. There had been speculation that Rather would sign with another network and one report said he had received an $8-million offer from ABC. Cronkite, 63, will continue in his present position, probably through the presidential inauguration next January.

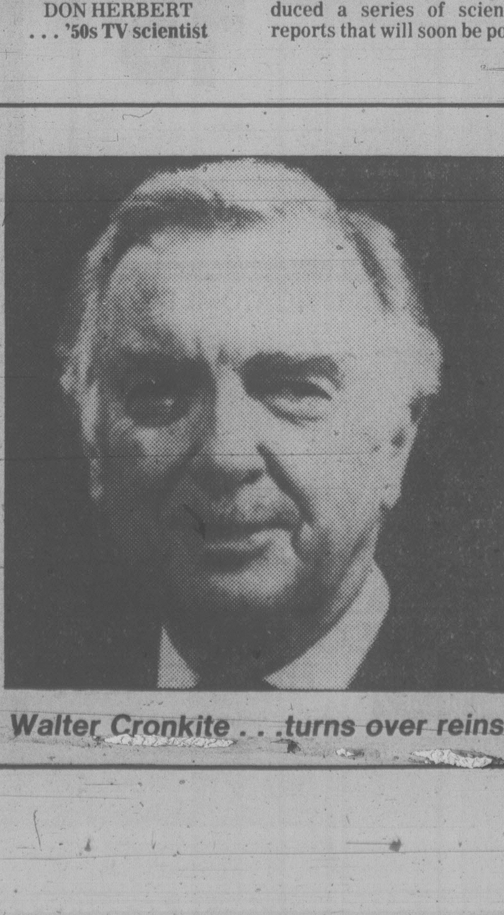
Walter Cronkite . . .turns over reins

When **Ann and Nancy Wilson** turned out for a speaking engagement on the UCLA campus in Los Angeles, they got more than just a spectacular 1,500-student turnout. They got a 40-pound candy valentine from fans of their rock group Heart. The sisters — vocalist and guitarist, respectively — were the first rockers to speak on the California campus in more [illegible] years. Valentine's Day marks release of their new Epic label album, *Bebe Le Strange*.

Country music entertainer **Johnny Cash** gathered his closest friends in the room where he overcame a pill problem and thanked them for helping him achieve 25 years in show business. The occasion was a dinner party for 200 friends at his lakeside home. Among the celebrities present were **Kris Kristofferson, Tom T. Hall, Billy Carter, Ray Stevens, Roy Orbison, Faron Young, Ferlin Husky, Charlie Louvin and Sheb Wooley.** As the 47-year-old Cash brought the guests into a plush basement room, his thoughts flashed back to 13 years ago when he locked himself in the room for 30 days to beat his addiction to "uppers and downers." "I locked myself in this room and friends guarded the door so the pushers and creeps couldn't get in," Cash said.

**Dolly Parton** and **Burt Reynolds** will be teamed for the movie version of the hit Broadway musical, *The Best Little Whorehouse in Texas*, Universal Pictures has announced. Miss Parton will play the bawdy house madam of the celebrated "Chicken Ranch;" and Reynolds, the local sheriff who finally closes the house down. The musical has been running on Broadway for almost two years.

## herman

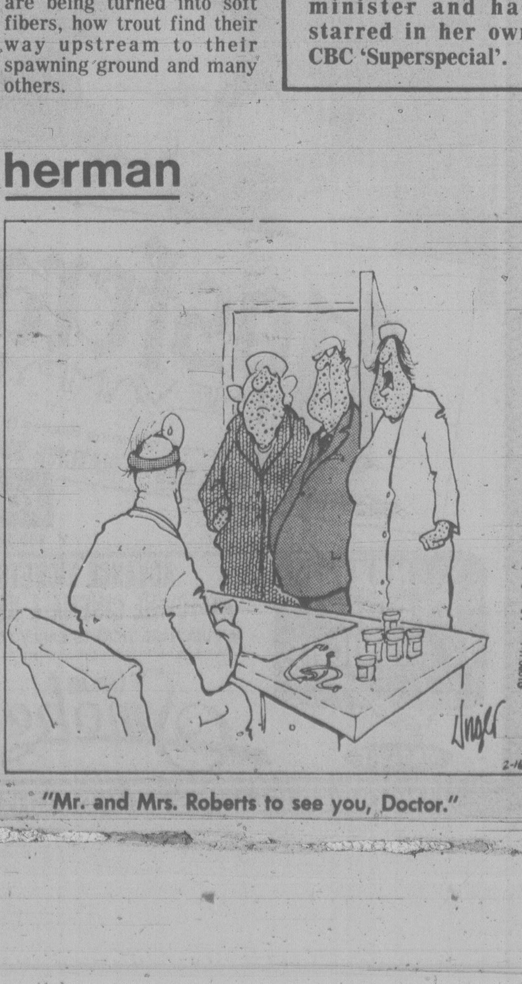

"Mr. and Mrs. Roberts to see you, Doctor."

# Entertainment Guide

**THE BUTCHART GARDENS** — Open year round at 9 a.m. Admission gate now closing 4:00 p.m.

**THE BUTCHART GARDENS' RESTAURANT — OPEN YEAR ROUND** — Serving delectable Garden Lunches and scrumptious High Teas beside a crackling hearth in the relaxed atmosphere of the historic Butchart residence. Now open 10 a.m. to 4:00 p.m.

**COFFEE BAR SERVICE** — Available 10 a.m. to 4 p.m.

**SEE HOW OUR SEEDS ARE PACKAGED** — Hand packaging of seeds in the Gift Store is fascinating to watch. We have many specialty items found only in our store.

**35 ACRES OF GARDENS** — An invigorating stroll through these majestically beautiful gardens, a spot of tea by our crackling hearth and seed packaging on display combine for a fine outing.

**STRATHCONA HOTEL** — British Columbia's largest night-life centre, 919 Douglas St., 383-7137. Featuring "THE OLD FORGE" Nightclub with live music of "THE BROTHERS FORBES AND FRIENDS." 3 Discotheques — "THE STING," "THE CUCKOO'S NEST" and "IVY'S" and a unique lounge called "BIG BAD JOHN'S" featuring Hillbilly atmosphere. Luncheon served daily in "THE STING" and lunch and dinner served in the "CUCKOO'S NEST"

"Everybody knows who's Number One!"

**CENTURY INN — ENTERTAINMENT PLUS!! "DECA-DANCE DISCOTHEQUE"** — Elegance of the '30s, the energy of the '80s, the first Disco of the new decade. "OUR PUB" presents the best exotic dancing in town daily noon to 6 followed by Disco Dancing 'til midnight. Century Inn. Pandora at Government on Centennial Square. 383-1151.

**STEWARTS** — Nightly dining par excellence — Victoria's best — Louise Rose at the piano. 388-7021.

**KOSTAS** — Authentic Greek dining. Live entertainment nightly. 384-4196.

**GRAYLINE SIGHTSEEING TOURS** — Butchart Gardens — includes afternoon tea — 1:30 daily. Grand City Drive — daily — 11:30 and 2 p.m. 388-5?48.

**RECREATION: OAK BAY** — Your place for fun and fitness! Swimming, skating, curling, tennis, socializing . . . For more information please dial 595-SWIM.

**INGRAHAM RODEWAY INN** — Victoria's Country Music Spot — Featuring Nashville, B.C. in the Big 'I' Cabaret. Top live bands, Friday and Saturday 9-2 a.m. This Friday — "Cross Roads" — Saturday "Ricochet".

---

Pastels by
JOE PLASKETT
landscapes and interiors
19 Feb.-8 March
Fantastic and Social Realism
Austrian and German Masters
B.C. POTTERS CONTINUE
the Backroom Gallery
2070 Oak Bay Ave.
598-4212

---

Bring your Sweet
for a
Treat
FEB. 14-17
Restaurant meals over $2.00
receive a complimentary
donut.

FRIAR'S
FISH & CHIPS
& CHOWDER HOUSE
2561 Government St.
Victoria, B.C.
384-2443
Open 'til 9 nightly
2-16

---

Recreation: Oak Bay

## SAILING LESSONS

Springtime is Sailtime and here is your opportunity to learn to sail through the co-operation of Recreation: Oak Bay and Pacific Sailpower.

Lesson sets begin on Saturday, March 1st, with a total of four on-the-water 2½-3 hour lessons, for $85.00. Classes involve a maximum of four participants.

Set sail from the Oak Bay Marina and spend your Spring learning to sail.

Interested? For further information, please dial:

pacific sailpower

595-swim

2-16

---

WINNIPEG ................ SOLD OUT!
TORONTO ................ SOLD OUT!
MONTREAL ............... SOLD OUT!
VICTORIA ........... RESERVE NOW!

## THEATRE BEYOND WORDS

"Canada's Finest Mime Troupe"
—Toronto Star

Superb Family Entertainment!!!
at
The Belfry Theatre
(Gladstone at Fernwood)
FEB. 19-24, 8 P.M.
MATINEE FEB. 24, 2 P.M.
Tickets at all usual outlets or
Reservations — 385-6815

---

# Amity Singers

and

## VANCOUVER CHAMBER CHOIR

*'Together For the First Time'*
Musical Director: Jon Washburn
Two Double Choir Motets by J. S. Bach
& works by Kodaly, Britten, Durufle
ST. ANDREW'S CATHEDRAL
(Blanshard & View)
SATURDAY, MARCH 1st—8 PM
Tickets: Adults $4.25; OAP & Students $3.00
Available at Leafhill Gallery — 47 Bastion Square,
The Tudor Sweet Shoppe—2228 Oak Bay Ave.,
and at the door.
2-9
*For information call 477-7759 or 385-2788.*

---

★ HENRY BECKMAN ★
in
tennessee williams
## CAT ON A HOT TIN ROOF
starring
LALLY CADEAU & ROBIN WARD

TICKETS NOW ON SALE!

*PULITZER PRIZE WINNER*

*CRITICS AWARD WINNER*

FEB. 29 - MAR. 15 8:00 P.M.
MAR. 2 & 5 2:00 P.M.
AT THE McPHERSON PLAYHOUSE
TICKETS AT: McPherson Playhouse box office, Hatley Park Brandywine, Hillside Mall Ticket Centre, Cards 'n Things (Sidney)
Sponsored by AIR CANADA
and Laurel Point Inn
DELTA HOTELS LIMITED
BASTION THEATRE COMPANY

---

McPHERSON
8 P.M. PLAYHOUSE
SUNDAY, FEBRUARY 17th

## The Anna Wyman Dance Theatre

Expect the unexpected
Recontrez l'imprevu

Tickets $4.50, $6.00, $7.50
Available at the McPherson,
Hillside, Hatley Park Brandywine,
Sidney Cards 'n Things and
University Centre.

This performance is one of a series of Canadian cultural events sponsored by IBM Canada Ltd.
2-10

---

LIVE
AT
LANGHAM
LANGHAM COURT THEATRE
presents
## Habeas Corpus
by Alan Bennett
Directed by:
Tony Nicholson

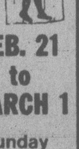

FEB. 21
to
MARCH 1
Daily except Sunday
8:15 P.M.
PHONE ANYTIME
FOR RESERVATIONS
384-2142
*Presented by the Victoria Theatre Guild*
AT LANGHAM 2-16

---

WORLD
Adventure Tours
*presents*
## SWITZERLAND
TRAVELTALE
FILM
narrated in person by
FRANK NICHOLS
Mon., Feb. 25
Matinee 2:30 p.m.
Evg:
6:00 and 8:30 p.m.
McPHERSON
PLAYHOUSE
Res. $4.75, $4.25, $3.75 at McPherson Box Office (386-6121) and usual outlets.

---

WINNER CANNES FILM FESTIVAL
ONE OF THE YEAR'S TEN BEST. DON'T MISS IT!! — UVic Martlet
UTTERLY ABSORBING. WISE, FUNNY AND REFRESHINGLY MATURE — Newsweek
They lived, died, laughed and loved behind a newsreel camera.

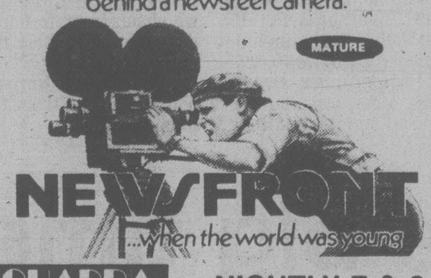

## NEWSFRONT
...when the world was young
QUADRA
Quadra at Hillside 382-3370
NIGHTLY 7 & 9

EAST INDIAN SHOW FOR SUN., FEB. 17 AT 3:00 P.M.
RAJ KAPOOR PRESENTS "BOBBY" SUPER HIT — GENERAL
STARRING: Rishi Kapoor, Dimple Kapadia, Prem Nath, Aruna Irani, Pran and Narinder Chanchal. (Color with English subtitles)

---

What you can't see won't hurt you... it'll kill you!
JOHN CARPENTER'S
THE FOG

JOHN CARPENTER'S "THE FOG" A DEBRA HILL PRODUCTION
Starring ADRIENNE BARBEAU, JAMIE LEE CURTIS, JOHN HOUSEMAN
and JANET LEIGH as Kathy Williams
and starring HAL HOLBROOK as Father Malone
Produced by DEBRA HILL Written by JOHN CARPENTER and DEBRA HILL Directed by JOHN CARPENTER
Executive Producer CHARLES B. BLOCH an ENTERTAINMENT DISCOVERIES, INC. PRESENTATION
Read the BANTAM Book
AN ASTRAL FILMS RELEASE
AVCO EMBASSY PICTURES Release
© 1979 AVCO EMBASSY PICTURES CORP.

From the creator of "Halloween" comes the ultimate experience in terror.

RESTRICTED
NO ADMITTANCE TO PERSONS UNDER 18
WARNING: Some Frightening and Violent Scenes. (B.C. Director)
odeon 2
780 YATES STREET
383-0513
MATS. FRI., SAT., SUN.
1:35, 3:20, 5:15
NIGHTLY 7:10, 9:15

---

WINNER OF
4 GOLDEN GLOBE AWARDS

INCLUDING
BEST PICTURE
(DRAMA)

Best Actor
DUSTIN HOFFMAN

Best Supporting Actress
MERYL STREEP

Best Screenplay
ROBERT BENTON

COLUMBIA PICTURES PRESENTS A STANLEY JAFFE PRODUCTION
DUSTIN HOFFMAN
IN
## "KRAMER VS. KRAMER"
MERYL STREEP JANE ALEXANDER
and introducing JUSTIN HENRY

CANADIAN ODEON THEATRES

MATURE
WARNING: Occasional Nudity and Swearing (B.C. Director)
odeon 1
780 YATES STREET
383-0513
MAT FRI., SAT., SUN.
1:30, 3:20, 5:10
NIGHTLY 7:10, 9:10

---

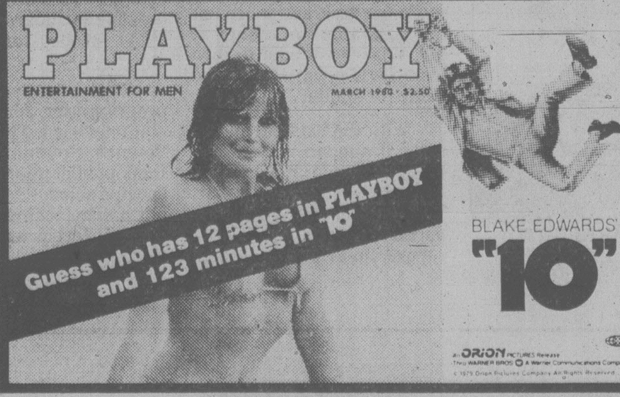

PLAYBOY
ENTERTAINMENT FOR MEN
MARCH 1980 · $2.50
Guess who has 12 pages in PLAYBOY and 123 minutes in "10"
BLAKE EDWARDS'
"10"
an ORION PICTURES Release
Thru WARNER BROS. A Warner Communications Company

RESTRICTED
NO ADMITTANCE TO PERSONS UNDER 18
WARNING: Some Nudity, Frequent Coarse Language and Suggestive Scenes. (B.C. Director)
counting house 1
BROAD AT BROUGHTON 383-3434
NIGHTLY
7:15, 9:30

---

LANDMARK CINEMAS OF CANADA

## Nosferatu THE VAMPYRE
(English Subtitles)
MATURE
Some Frightening Scenes (B.C. Director)
EVENINGS AT 7:00 & 9:00 — MATINEE SUNDAY AT 2:15 P.M.
towne cinema
382-5922 DOWNTOWN 808 DOUGLAS

NEXT
FRIDAY
12 MIDNIGHT

ADVANCE TICKETS NOW ON SALE
AT TOWNE CINEMA & KELLY'S STEREO MART
● PURCHASE TICKETS EARLY TO AVOID DISAPPOINTMENT
PARAMOUNT PICTURES PRESENTS
Up in Smoke
● A Satire on Drugs—Coarse Language (B.C. Director)
ADMISSION $4.00
● UNDER 16 YEARS WILL REQUIRE GUARDIAN
MATURE
VANCOUVER ISLAND'S #1 MIDNIGHT MOVIE HOUSE

---

"THE BEST AMERICAN ROMANTIC COMEDY OF 1979"
VINCENT CANBY
N.Y. TIMES

JANE FONDA
ROBERT REDFORD

## THE ELECTRIC HORSEMAN
MATURE
WARNING: Occasional Swearing. (B.C. Director)
counting house 2
BROAD AT BROUGHTON 383-3434
NIGHTLY 6:50, 9:15

---

HE WAS A POOR BLACK
SHARECROPPER'S SON
WHO NEVER DREAMED HE
WAS ADOPTED.

STEVE
MARTIN in
## The JERK
A UNIVERSAL PICTURE
© 1979 UNIVERSAL CITY STUDIOS, INC.
ALL RIGHTS RESERVED

SPECIAL ADDED ATTRACTION
Academy Award Winning Short
"THE ABSENT MINDED WAITER"
Starring Steve Martin

MATURE
WARNING: Some Coarse Language. (B.C. Director)
MATS: SAT., SUN.
1:30, 3:30, 5:25
haida
808 YATES STREET
382-4278
NIGHTLY
7:15, 9:20

# A night at the opera with La Boheme

By AUDREY JOHNSON

American singing voices tend to have uniformly the same kind of sound, says New York tenor Aaron Bergell.

He says it's because teachers in America generally entertain a preconceived idea of how one should sound!

The operatic visitor is in Victoria to sing the principal role of Rudolfo in Pacific Opera Association's *La Boheme* which opens Thursday.

"The best teacher is one who will work to get your individual sound out of you," he says. But singers themselves must share some of the responsibility for failure to utilize the uniqueness of their voices, he adds.

"Everyone seems to start out wanting to emulate the sound of someone they admire. Tenors all used to want to sound like Caruso. Now it's Pavarotti or Domingo."

But, he points out, if you listen to Pavarotti or Domingo or other of the leading operatic tenors of today, each sound is different. "You may have a personal preference for one above the others, but all have great beauty."

It's a three-way conversation and he looks at Margarita Noye (Mimi in the forthcoming production) for confirmation. She nods, smiling.

"I'm a quiet person," she says; "I like to listen — especially to Aaron." But she says nevertheless, that of course each voice is different because the instrument is part of the human anatomy and no two structures are precisely alike

Noye has come from Vancouver to perform Mimi, but she has been heard here before in the challenging role of the Countess in the Canadian Opera's touring production of *The Marriage of Figaro*. Her music career started in London. She studied piano and singing but dropped singing in her late teens when she found herself confused by the different approaches amd emphases of teachers.

She resumed singing at 28 and was soon launched on a recital and operatic career that drew such descriptions of her voice as the London *Times'* ". . . the surface (appears) neat and charming while hints of deeper emotions emerge tellingly;" and the *Vancouver Sun's* euphoric "richness, vitality . . . powerful and haunting." Noye will be singing the role of Gilda in Vancouver Opera Association's fall production of *Rigoletto*.

Bergell, following study at New York's Juilliard, went to Europe. He was leading tenor for two years in the Tel Aviv opera, then went to Munich where he sang major roles.

He says that he had to accomplish the last five per cent of the preamble to his career on his own. "You come to a point where you must loosen the ties with teacher and coach. Timing for this detachment is vitally important — it must not be too soon — and all aspects need to be well considered."

Noye points out that the factor of timing holds true for initial career opportunities. "You may have come through auditions as a finalist . . . won competitions . . . but timing certainly helps in setting your foot on the ladder; being heard by the right person at the right time; being in good form and available at a fortuitous moment."

An operatic artist has first of all to be a singer with very special gifts and in command of a formidable technique. But as opera is the most comphrehensive of all performing arts, it seems obvious that the artist must also be at least a competent actor.

"Yes," says Bergell, "especially for modern audiences. "There was a time when stilted dramatic performances were taken for granted as long as the voice was good. But in our time people like Beverley Sills and Joan Sutherland, superb as they are vocally, have worked hard also at learning to move well.

Bergell — dark, good-looking and tall enough to carry off his bit of extra weight — says he himself made a point of working closely with the opera ballet maestros in Europe.

It is basic that one must understand the technique of dramatic projection, he points out. In a small house like the McPherson you don't have to work quite so hard.

"But in a large house, beyond the first 1,000 seats you have to project strongly to be able to reach and communicate with that far-off part of the audience who can never really see you properly."

Does tradition still dictate certain cuts and actions in standard repertoire operas? Bergell says that in places where there are regular repertory seasons some breaks with tradition are made because the same audiences are seeing the same operas at fairly frequent intervals. Otherwise tradition is pretty well adhered to.

People talk about *bel canto* as though it were a sacred rite, but how exactly do you define it? What is it? the tenor was asked.

"There is no such thing as a specific bel canto technique," he answers. "The phrase means 'beautiful tone'; its the kind of sound that Italian teachers strive to produce and Italian audiences demand — it's synonymous with Italian operatic singing.

"It's an 'open throat' sound with the larynx in a fairly low position. Traditionally and historically it is a style of singing that dates from the classical Italian opera — the time of Bellini and Rossini."

The difference is most notable when you listen to Russian or German trained singers, we suggest.

"The greatest influence on singers is their native language," Bergell responds. "Such things as the gutteral French 'r' sound, for example; the Slavic vowels and the German oomlauted vowel affect tone, timbre, vibrato.

"I have always been impressed with the fact that a moderately good American or Canadian singer can sing French, for instance, without a discernible accent, but singers from any other country invariably reveal an accent when singing in English.

Pacific Opera's *Boheme* is being sung in English. How do the two stars feel about that?

Margarita Noye feels it's a good thing, the first time you sing a role, to do it in English, presumably because it helps with interpretation.

"It's more fun to sing in the original language," says Bergell, "and often translations are poorly done.

"However I don't mind; English-speaking countries are not the only ones that translate. In Germany I sang every role, Italian, French or whatever, in German."

Paul Freeman (centre) checks score with Aaron Bergell and Margarita Noye.

A Belfry Production
The Belfry Theatre — 1291 Gladstone at Fernwood
1978 Tony Award Winner — Best Play
WESTCOAST PREMIERE
Bernard Behrens, Lawrence Benedict, Florence Paterson
in
Da
An Irresistible Comedy
by Hugh Leonard
directed by Carl Hare
designed by Ken MacDonald
SOLD OUT! HELD OVER TIL FEB. 16th
Jan. 24th to Feb. 9th
On sale now at the Belfry, McPherson, Hillside & University Centre Box Offices Res. 385-6815

ESQUIMALT PARKS & RECREATION
PRESENTS 2nd Annual
ESQUIMALT ANGLERS FREE VALENTINE
SKATING PARTY
Sunday, Feb. 17th 1:45 to 3:45 P.M.
Esquimalt Sports Centre
Come out and enjoy an old-fashioned free skating party, compliments of the Esquimalt Anglers.
DOOR PRIZES — SPECIAL EVENTS
SKATE SHARPENING AND RENTALS
Door prizes courtesy Steve's Donut House, A & W Drive In, Mr. Mike's, Olde British Fish and Chips, Gray Beverages, (Capital Iron & Metals Ltd. on a pair of jeans to value of $30.00)
2-16

HURRY — POSTIVELY ENDS SUNDAY!
Today at 1:30, 3:20, 5:05, 7:05, 9:00
Sunday at 7:05, 9:00 p.m.
MATURE
WARNING: Occasional coarse language and swearing (B.C. Director)
ROYAL
805 BROUGHTON 383 9711
GOLDEN AGE $1.00
"GOING IN STYLE"
A comedy to steal your heart
GEORGE BURNS ART CARNEY

One good bite deserves another!
After the sensational return to the screen of JAWS...what could be more terrifying than
JAWS 2
A UNIVERSAL PICTURE RE-RELEASE • PANAVISION®
Matinee Today 2:00 p.m. Only
MATURE
WARNING: Some frightening scenes (B.C. Director)
OAK BAY
2184 OAK BAY AVE. 598 2213
Evenings 7:05, 9:05 p.m.

FAMOUS PLAYERS theatres

"ONE OF THE MOST ALLURING AND EXCITING FILMS TO COME OUT OF HOLLYWOOD IN SOME TIME. IT'S CERTAIN TO SHOCK."—Rona Barrett, ABC TV
Is giving pleasure a crime?
American Gigolo
Richard Gere in "American Gigolo"
RESTRICTED NO ADMITTANCE TO PERSONS UNDER 18
WARNING: Occasional nudity, suggestive scenes and coarse language (B.C. Director)
CAPITOL
805 YATES ST. 384 6811
At 1:00, 2:55, 4:55, 7:00, 9:10
Sun. from 2:55

Help is on the way!
JOHN RITTER—CO-STAR OF THE HILARIOUS TV SERIES "THREE'S COMPANY"
Saturday and Sunday at 1:30, 3:15, 5:00, 7:00, 9:00 p.m.
GENERAL
WARNING: Ocasional coarse language. (B.C. Director)
CORONET
836 YATES ST. 383 6414
GOLDEN AGE $1.00
JOHN RITTER ANNE ARCHER
HERO AT LARGE
MGM
© 1980 METRO GOLDWYN MAYER INC.
Released thru United Artists A Transamerica Company

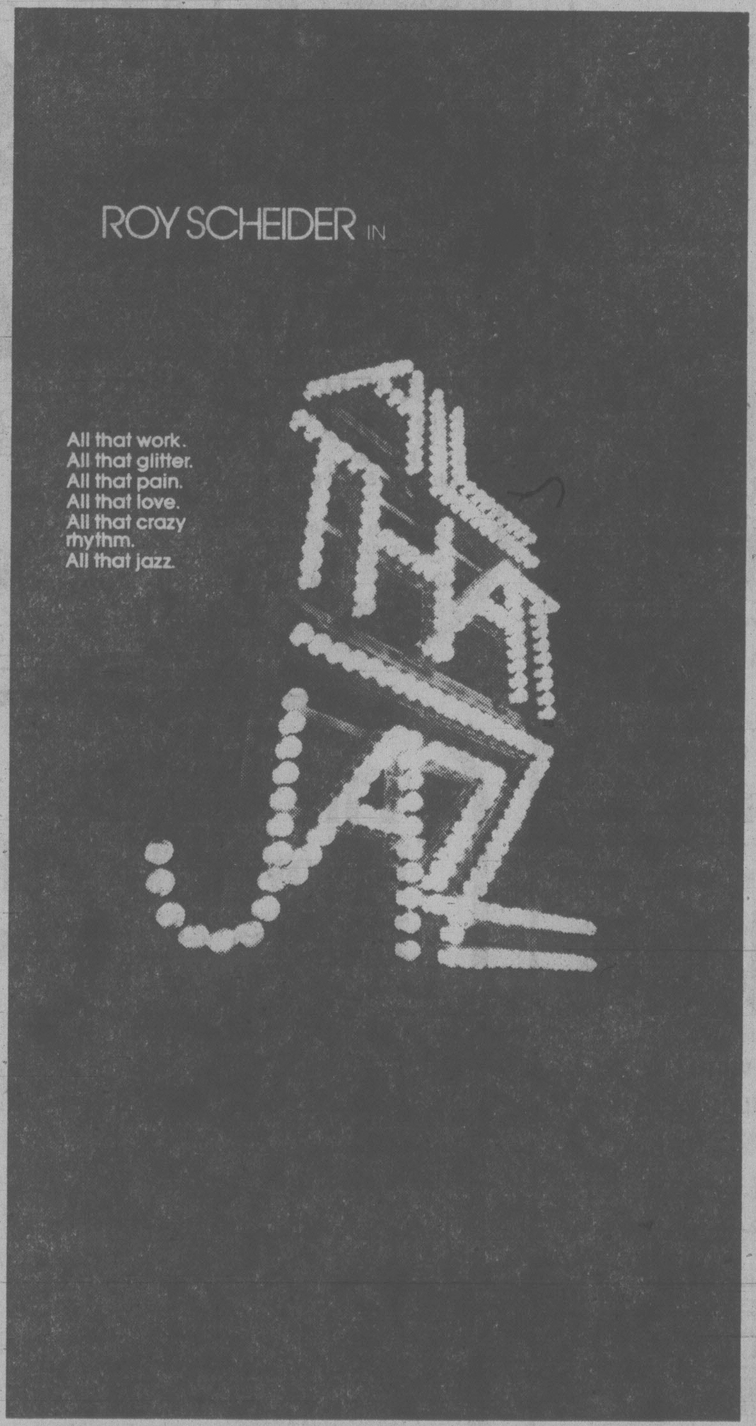

ROY SCHEIDER IN
All that work.
All that glitter.
All that pain.
All that love.
All that crazy rhythm.
All that jazz.
ALL THAT JAZZ

TWENTIETH CENTURY-FOX & COLUMBIA PICTURES PRESENT
ROY SCHEIDER IN A BOB FOSSE FILM ALL THAT JAZZ
ALSO STARRING JESSICA LANGE ANN REINKING LELAND PALMER
SPECIAL GUEST APPEARANCES CLIFF GORMAN & BEN VEREEN
DIRECTOR OF PHOTOGRAPHY GIUSEPPE ROTUNNO
EDITOR ALAN HEIM
PRODUCTION DESIGNER PHILIP ROSENBERG
FANTASY DESIGNER TONY WALTON
MUSIC SUPERVISOR & CONDUCTOR RALPH BURNS
EXECUTIVE PRODUCER DANIEL MELNICK
PRODUCED BY ROBERT ALAN AURTHUR
ASSOCIATE PRODUCERS KENNETH UTT & WOLFGANG GLATTES
COLOR BY TECHNICOLOR® NOW IN PAPERBACK FROM JOVE
DIRECTED BY BOB FOSSE
WRITTEN BY ROBERT ALAN AURTHUR AND BOB FOSSE
© 1979 TWENTIETH CENTURY-FOX FILM CORP AND COLUMBIA PICTURES INDUSTRIES, INC.
RESTRICTED NO ADMITTANCE TO PERSONS UNDER 18
WARNING: Some nude and suggestive scenes; scenes of surgery (B.C. Director)
ROYAL
805 BROUGHTON 383 9711
NEXT ATTRACTION

CRYSTAL POOL

SUNDAY

| | |
|---|---|
| Public | 1:00- 4:30 p.m. |
| Family Swim | 5:00- 6:30 p.m. |
| Public | 7:00- 8:30 p.m. |
| Adults | 8:30-10:30 p.m. |

MONDAY

| | |
|---|---|
| Early Bird | 7:00-8:30 a.m. |
| Adult | 9:00-11:30 a.m. |
| Noon Swim | 11:30-1:30 p.m. |
| Adult | 1:30-3:30 p.m. |
| Rolling Home Swim | 4:00-6:00 p.m. |
| Public Swim | 7:30-9:00 p.m. |
| Adult Swim | 9:00-11:00 p.m. |

TUESDAY

| | |
|---|---|
| Early Bird | 7:00-8:30 a.m |
| H'sewives Jamboree | 9:30-11:30 a.m. |
| Noon Swim | 11:30-1:30 p.m. |
| Parent and Tot | 1:30-3:00 p.m. |
| Nifty 60's | 1:30-3:00 p.m. |
| Public | 3:00-5:00 p.m. |
| Public | 7:00-9:00 p.m. |
| Adults | 9:00-11:00 p.m. |

WEDNESDAY

| | |
|---|---|
| Early Bird | 7:00-8:30 a.m. |
| Adults | 9:00-11:30 a.m. |
| Noon | 11:30-1:30 p.m. |
| Public Adult | 1:30-3:00 p.m. |
| Rolling Home | 4:00-6:00 p.m. |
| Family Swim | 6:30-8:00 p.m. |
| Adults | 8:00-11:00 p.m. |

2-16
SWIMMING

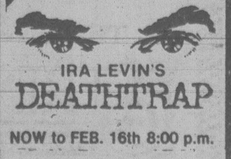

FINAL PERFORMANCE TONIGHT!
"A most agreeable Thriller . . ."
Barnes, New York Post
". . . Like a ride on a good
week
successor (to Sleuth)"
Kalem, Time
SOLD OUT!
DOUGLAS RAIN
in
IRA LEVIN'S
DEATHTRAP
NOW to FEB. 16th 8:00 p.m.
at the McPherson Playhouse
tickets at: McPherson Box Office, Hillside Mall Ticket Centre, Hatley Park Brandywine, Cards 'n Things (Sidney)
sponsored by
WESTCOAST SAVINGS CREDIT UNION
and
The Daily Colonist.
Victoria Times
BASTION THEATRE COMPANY

**DUNSMUIR HIGH REUNION '80 DANCE**

March 15th — Langford Legion

Tickets Available:
Dunsmuir School, 478-5548
Joe the Bartender, 595-1601

**Tickets $4.00**

*Hurry!! Limited Amounts of Tickets*

NO VACANCY
FULL MEAL

KALEIDOSCOPE THEATRE PRESENTS

**About Free Lands**

Premiere performance of a documentary drama portraying Eastern European immigration to Western Canada.

Saturday, February 23, 7:30 P.M.
Sunday, February 24, 3:00 P.M.

Newcombe Auditorium
B.C. Provincial Museum
FREE ADMISSION

Province of British Columbia
Ministry of Provincial Secretary and Government Services

# A reason to laugh

A company generally regarded as Canada's finest mime troupe comes to The Belfry Theatre Tuesday for approximately a week's stay. Theatre Beyond Words will be performing a new two-hour vignette show entitled 'Five Good Reasons to Laugh.'

The ensemble has variously been called sly-witted, imaginative, superior artists, performers of foresight and confidence and "the standard for all mime in Canada." Their new show mixes "ferocious comedy occasionally with lyrical mysticism, sometimes with grace."

Leading this creative process is artistic director Harro Maskow, a 14-year veteran of non-verbal theatrical experimentation. He came to Canada in 1967 from his native Germany after study at the famous Ecole Jacques LeCoq in Paris.

Maskow worked in the German pavilion at Expo 67 in Montreal, then stayed to teach at the National Theatre School and later co-founded the Canadian Mime Theatre in Niagara-on-the Lake.

Theatre Beyond Words presents "visual theatre". Based on mime it moves far beyond the concept of the white-face clown picking imaginary flowers. It is silent where silence is stronger than words, but weds sound, music and vocalization with movement and gesture.

On tour with the assistance of the Touring Office of Canada Council, Theatre Beyond Words will remain at The Belfry through Feb.24.

McPherson Playhouse Foundation and University of Victoria present

*ELMER ISELER CONDUCTS*

THE
**ELMER ISELER SINGERS**
Canada's Finest Choir

*"CHORAL MUSIC OF HIGHEST PERFECTION"*

UVIC CENTRE AUDITORIUM
March 22 at 8 p.m.

Tickets $7.50, $6.50, $5.50

McPherson Box Office (386-6121), Hillside Mall, UVic Centre, Hatley Park Brandywine, Cards N' Things (Sidney)

GROUND POUNDER
FUN RUNS

**EVERYONE WELCOME**
FUN RUN #6

DAY:
Sunday, February 17th

HOST:
Racquet Club of Victoria

LOCATION:
Racquet Club Parking Lot
3964 Gordon Head Road

DISTANCE:
Choice of 2, 4, 6, 10 km

ENTRY FEE:
75¢ or Ground Pounder Tag

TIME:
Registration 9:15 a.m.
Warm Ups 9:45 a.m.
Fun Run Starts 10 a.m.

DRAW PRIZES

*SEE YOU THERE!*

The hosts of the Runs gratefully acknowledge the financial assistance of the Provincial Government.

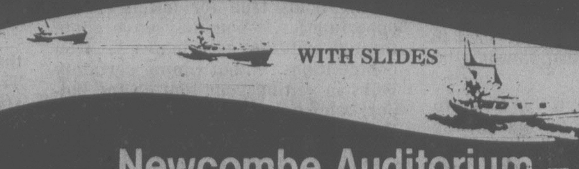

**In person** FAMOUS CIRCUMNAVIGATORS

ROBIN LEE GRAHAM
DOVE'S TEENAGE WORLD CIRCUMNAVIGATOR – February 25,1980

WITH SLIDES

Newcombe Auditorium – 8 pm

SPONSORED BY MARITIME MUSEUM
TICKETS $5.00
ADVANCE TICKETS AVAILABLE AT MARITIME MUSEUM, SAIL TREND OAK BAY, SUNTIME YACHT SHOP SIDNEY.

FINE FAMILY FUN

**PUBLIC SKATING WEEKLY PROGRAM**

Friday, 7-9:45 p.m.
Sunday, 1:30-3:30 p.m.
7:00-9:00 p.m.

**FAMILY SKATING**
Sat. 10:30-12 NOON

**PARENT — TOT**
Wed.-Fri. 10-11:30 a.m.
Mon. 1:30-3:00 p.m.

INFORMATION PHONE 388-6664
Mon.-Fri. 9 a.m. to 4 p.m.

GR PEARKES Arena 3100 TILLICUM 388-6664

BE OUR VALENTINE!

FAMILY
**VALENTINE SPECIAL**
SUNDAY, FEBRUARY 17th

Gay Nineties Spare Rib House

THE WHOLE FAMILY

EACH ONLY .... 6.95

CHILDREN'S MENU
$3.50
UNDER 10 YEARS

FULL COURSE DINNER INCLUDES
Our Special Salad
RIBS or CHICKEN
Vegetable — Choice of Potato
French Garlic Bread
Sherbet — Beverage

825 BURDETT — CHERRY BANK HOTEL 385-5380

2-15

**SUNDAY BRUNCH**

the finest in town
for 5.95

Children under 12 years .......................... 3.00 per person

*EAT ALL YOU CAN*
11:00 a.m.-2:00 p.m.
*Make Reservations Today*

Sherwood Park Inn
123 Gorge Road East 386-1422

1-12

**ON SALE NOW!**

Pacific Opera with the Victoria Symphony Orchestra
*presents*

**LA BOHÈME**

PUCCINI'S GREAT DRAMATIC OPERA
A Timeless Story of Passion and Beauty, Life and Death in Mid-19th Century Paris

Featured guest soloists from New York, Seattle, Vancouver with talented local performers

Four grand performances
February 21, 22, 23, 8:00 p.m.
February 24, 2:00 p.m.

THE McPHERSON PLAYHOUSE

Tickets:
$5.50, $7.50, $10.00
$12.50 and $15.00

Available at:
The McPherson,
Hillside Ticket Centre,
Hatley Park,
Brandywine Store,
Cards 'N Things (Sidney)

OPENS THURSDAY

HARPO'S

**Tonight 'til Saturday**

from Ottawa

**HEAVEN'S RADIO**
Reggae
Rhythm & Blues

15 Bastion Square
Information
385-5333

CABARET

JOHN LEE HOOKER
& BAND

WITH SPECIAL GUEST

**WED. & THUR.**
FEB. 20 & 21

TICKETS
$6.00 Advance $7.00 Door
AVAILABLE AT
RICHARD'S RECORDS & HARPO'S

HARPO'S
15 BASTION SQUARE · PHONE 385-5333

DOORS OPEN AT 8:00 P.M.

**Mozart, Mingus and Mannheim Steamroller!**

**A record shop for serious music lovers.**

Superb sound recordings from the world's leading audiophile labels, and other selected albums for people whose musical tastes are beyond the mainstream. FANFARE is the only record shop of its kind: stocked with fascinating music and offering knowledgeable service to suit. Special orders welcome — and understood!

FANFARE — the unique record store.

FANFARE
IMPORT RECORDS
1530 Pandora Ave. Victoria B.C.
*At the Oak Bay Junction*
592-5222
MONDAY - SATURDAY 10 AM TO 6 PM

THE McPherson PLAYHOUSE FOUNDATION

PROUDLY PRESENTS THESE TWO SPECTACULAR CONCERTS!

**McPherson Playhouse**

DIRECT FROM IRELAND!

**The Chieftains**

THE GREATEST IRISH TRADITIONAL GROUP IN THE WORLD

*"ACOUSTICALLY IMPECCABLE . . . HAUNTING"*

March 24 at 7:00 p.m.
Tickets $8.50, $7.50, $6.50

AND

THE ONE, THE ONLY

STRINGBAND
THOROUGHLY CANADIAN

CANADA'S HOTTEST FOLK BAND
*"A FULFILLING MUSICAL FEAST. BEAUTIFUL"*

March 31 at 8:00 p.m.
Tickets $6.50, $5.50, $4.50

Tickets for both concerts on sale at McPherson Box Office (386-6121), UVic Centre, Hillside Mall, Hatley Park Brandywine, Cards N' Things (Sidney)

2-16

**The people below think that Robin Blencoe will make an outstanding MP.**

Dr. Connie Rooke
PROF. OF ENGLISH
Tom Bland
ACADEMIC ADVISOR, CAMOSUN COLLEGE
George Morrow
ARCHITECT
Dr. G. A. Milton
PROF. OF PSYCHOLOGY, UVIC
Elizabeth V. T. Milton
LAWYER
Dr. Bill West
ASSOCIATE PROFESSOR, THEATRE DEPT.
Beryl Young
COMMUNITY PROGRAMMER
Walter Young
UNIVERSITY PROFESSOR
John Duffie
FREE LANCE WRITER
Dr. Ernie Chang
PHYSICIAN
Susan Chang
LIBRARIAN
Dr. Trevor Williams
ENGLISH PROFESSOR, UVIC
Carol Pickup
CHAIRMAN, GREATER VICTORIA SCHOOL BOARD
Donna Watt Levin
SOCIAL WORK CONSULTANT
Ellen Godfrey
PUBLISHER

Grant Keddie
PRESIDENT, VIC WEST COMMUNITY DEVELOPMENT ASSOCIATION, DOWNTOWN NEIGHBOURHOOD ASSOCIATION
Sylvia Porter
CLERICAL WORKER
Chris Petter
ARCHIVIST
Peter Nordlinger
ADMINISTRATOR
Leon Rooke
WRITER
Dr. Peter James
PRESIDENT VICTORIA LABOUR COUNCIL
Stephen Hosie
SHORT ORDER COOK
Bernhardt Voetterl
C.A. STUDENT
Patricia Christmas
MEDICAL LIBRARIAN
Art Fisher
CARPENTER
Charles Barber
M.L.A.
Charles Ball
JANITOR
Agatha Carroll
HOMEMAKER
Bob Hornsby
HOSPITAL WORKER
Bob Milne
LAWYER

Grant Bolton
PROGRAM DIRECTOR, BLANSHARD COMMUNITY CENTRE
Devi Praesoody
LEGAL SECRETARY
Martin Levin
PROF. OF POLITICAL SCIENCE, VICE CHAIRMAN GREATER VICTORIA SCHOOL BOARD
Joe Innes
ENGINEERING CONSULTANT
John Brewin
LAWYER
Gordon Hanson
M.L.A.
Dr. Derek Carroll
PHYSICIAN
Harald Stephenson
DIRECTOR JAMES BAY RESOURCES BOARD
Geoff Blackburn
ENGINEERING CONSULTANT
John Shields
SOCIAL WORKER, PAST PRESIDENT VICTORIA LABOUR COUNCIL
Laura Acton
COMMUNITY WORKER
David Turner
ASST. PROFESSOR OF SOCIAL WORK
Lennie Hoover
PAINTER
Alan Hoover
MUSEUM CURATOR
Neil Bailey
GRAPHIC DESIGNER
Bill McElroy
ALDERMAN
Denis Rodrigue
PACIFIC STAGE LINES BUS DRIVER
Dorothy Williams
FORMER SCHOOL TEACHER
Howard Gerwing
LIBRARIAN
Kathy Liddle
CONTRACT CLERK
Peter McKenna
QUANTITY SURVEYOR
Gretchen Brewin
ALDERMAN
Marina Gerwing
BOOKSELLER
Ross Garrow
OWNER, JAMES BAY FISH MARKET

Linda Bocking
HOMEMAKER
Bill Hartley
HARTLEY INSURANCE AGENCIES
Libby Dawes
JAMES BAY COMMUNITY CENTRE MGR.
Michael Cochrane
TEACHER
Alan Bailey
STANDARDS CO-ORDINATOR
Jane Brewin Morley
LAWYER
Terry Morley
ASST. PROFESSOR
Reverend Fred Hayes
ANGLICAN CHURCH MINISTER
Muriel Mixon
RETIRED LIBRARIAN
Edith Adamson
EDITOR
Clair McAllister
FORMER U.B.C. SOCIAL WORK FACULTY MEMBER
Louise Iverson
AUTHOR & RETIRED TEACHER
Anne Boldt
NURSE PRACTITIONER
Lorne DeGirolomo
GRAYLINE BUS DRIVER
Dr. Richard Hudson
PHYSICIAN
Angelika Scholz
TEACHER
Cathy Slota
OFFICE ASSISTANT
Brian R. Clavier
STUDENT
Andrew Brewin
BUSINESSMAN
Robb Dill
ADMINISTRATOR
Pat Griffin
FAMILY LIFE PROGRAM SUPERVISOR
Rick Hedley
AIRLINE TICKET AGENT
Doug Ottenbreit
TRANSPORTATION FOR HANDICAPPED COMMITTEE MEMBER
Iqbal Singh Chhina
RETIRED ACCOUNTS CLERK
Tom Sellgren
SYSTEMS ANALYST
Harry Fanthorpe
OWNER, HARBOUR MACHINE LTD.

Jackie Sellgren
FRENCH IMMERSION PRE-SCHOOL
Sharon Clifford
OWNER, BAY WINDOW
Gail Cochrane
TEACHER
Jack Groves
SEC. TREAS. VICTORIA LABOUR COUNCIL
Bev Blackburn
COMMUNITY WORKER
Gillian Brewin
STUDENT
Ken Bertram
MUSICIAN
Judy Bertram
TEACHER
Kathy Le Corre
WRITER
Casey Burke
MUSICIAN
Ann-Marie Wells
DAY CARE SUPERVISOR
Joseph Le Corre
SECURITY OFFICER
Rona Murray Dexter
WRITER
Susan B. Stein
SOCIAL WORKER
Syd Langhelt
DIRECTOR, FAIRFIELD COMMUNITY ASSOC.
Mike Petit
YOUTH WORKER
Neville Toon
FOOD SERVICES MANAGER
Mary Kafka
HOMEMAKER

John Schibli
PRESIDENT VANCOUVER ISLAND BUILDING AND CONSTRUCTION TRADES COUNCIL
Barb Jackson
SECRETARY
David Platter
WELDER
Sharon Platter
STUDENT
Leslie Sheldon
LEGAL SECRETARY
Brian Shields
SOCIAL WORKER
Lynn Shields
OFFICE MANAGER
Neil Jackson
ARCHITECT
Lilian Begley
RETIRED
Fred Le Corre
SENIOR CITIZEN
Heather Edwards
HOMEMAKER
Donald K. Edwards
COLLEGE INSTRUCTOR
Tom Leason Jr.
TELEPHONE INSTALLER
Dawn Rouseau
VOLUNTEER CO-ORDINATOR
Gentry Hudson
BUS DRIVER
Terry Casey
TEACHER
Dianne Grimmer
TEACHER
Gerry Kowalenko
CIVIC SERVANT

**Make your vote count!**

**Robin Blencoe**

New Democrat

Authorized by the Official Agent for Robin Blencoe, New Democratic Party 1018 Blanshard St, Victoria.

# Jubalay becomes UVic's Bistro Car

A few years ago Pat Rose and Merv Campone of Vancouver collaborated on the writing of a truly delightful musical show which they called *Jubalay.* With its four-person cast it was a raging hit in Vancouver, subsequently toured, was recorded and wound up as an utterly charming CBC television special.

Enthusiastic persons who had seen and heard the show tried hard to interest someone in bringing it to Victoria without success.

A few months ago the show was re-written and re-designed by the collaborators and under the new title, *A Bistro Car,* it has again been a pronounced success wherever it has been performed.

The Music Theatre Workshop in the University of Victoria Faculty of Education has chosen *A Bistro Car* for its 1980 production. It will be staged under the joint direction of Dale McIntosh (music) and Gary Rupert (staging) with Sherri Black as choreographer.

It will be performed in the University Centre Auditorium Friday and Saturday (Feb.22 and 23) at 8 p.m.

The Music Theatre Workshop is under the direction of Dr. McIntosh. It has been producing shows for five years and is a registered course at UVic. Administered by the Faculty of Education, it is open to any UVic student interested in learning all aspects of producing a musical. Last year's production was *Tales of Canterbury.*

*Bistro Car* is a musical which takes you on a train journey to Toronto and Montreal with a goup of university graduates. The students have set out to break into show business in the east before storming Broadway.

Along the way they discover that they love both their country and one another. They find that, in the words of the final song, "together we can understand that we are one".

## Safety officer for Saanich

Saanich will hire a safety officer as the result of a recent accident where a municipal worker was buried almost to the neck in sand and gravel.

The officer will be hired by on a temporary basis until the position is ratified at budget time.

Canadian Union of Public Employees requested the municipality hire a safety officer after a wall collapsed on Merv Clayton, who was working in a ditch.

RHINOCEROUS CAMPAIGN HEADQUARTERS

WE WILL HAVE T.V.'S IN THE BACK ROOM AFTER 8 P.M. FOR THE ELECTION RETURNS COME & CHEER (OR BOO) FOR YOUR CHOICE WITH THE RHINO PARTY.

THE CENTURY INN

black rhinoceros, small parties associating together. It is also of a much more peaceful disposition. In walking, it holds its heavy head very low, the nose almost touching the ground.

Gorge Hotel Cafe
New Management
Daily Specials
Breakfast .. $1.99
¼-lb. Burgers $1.25
1071 Tillicum Road
2-16

BRUNCH
$5.95
CHILDREN $3.50
11 a.m. to 2 p.m.
Over 20 Hot and Cold Dishes to Choose from. Including Baked Ham "carved just the way you like it"
Amity's
RESTAURANT
Colony MOTOR INN
2852 DOUGLAS
385-2441
"Meet Your Friends Tonight at Amity's"
1-26

EAST GATE
Restaurant
苑門東
For a touch of difference that counts call
595-4632
for Reservations
1501 HAULTAIN, VICTORIA, B.C.
The staff of EAST GATE RESTAURANT
(Malaysian & Indonesian Cuisine)
wishes all patrons and friends a very Happy New Year and
KONG HEE FATT CHOY
We also take this opportunity to congratulate the
INTERNATIONAL TEA & BISCUIT CO.
on their forthcoming opening on Feb. 21st, 1980

ESQUIMALT PARKS & RECREATION
SPORTS CENTRE
386-3261
SKATING SCHEDULE
SCHOOLS
Wed. 3:30 to 5 P.M.
PARENTS and TOTS
Thurs. 1:20 to 2:50 P.M.
FAMILY
Sat. 10:30 a.m. to 12 noon
PUBLIC
Sun. 1:45 to 3:45 P.M.
8:15 to 10 P.M.
ESQUIMALT POOL
386-8734
SWIMMING SCHEDULE
EARLY BIRD
Mon. to Sat. 7 to 9 A.M.
ADULTS
Mon.-Fri. 12 to 1 P.M.
Sat. 12:30 to 1:30
Tues.-Thurs. 5 P.M. to 6 P.M.
Mon.-Wed. 9 P.M. to 10:30 P.M.
Tues., Thurs., Sat. 8:30 to 10 P.M.
Sunday 8 to 10 P.M.
PUBLIC
Mon., Tues., Thurs. 7 to 8:30 P.M.
Fri. 7 to 10 P.M. Sat. 1:30 to 4:30 P.M.
Sat. 6:30 to 8:30 Sun. 12:30 to 3:45
FITNESS CENTRE NOW OPEN, COME OUT AND TRY THE UNIVERSAL GYM
SKATING—SWIMMING—CURLING
2-15

Felice's DINING LOUNGE
On the waterfront with Victoria's most spectacular view of the Inner Harbour
"Member of world famous Italian cuisine"
GOURMET MEALS
WITH OUR DELICIOUS SALAD BAR
● STEAKS ● SEAFOOD ● WILD GAME ● PASTA DISHES, TRY OUR HOME-MADE LASAGNA ● VEAL DISHES ● PICCATA AL MARSALA ● SCALLOPPINE ALLA PARMIGIANA
BUFFET LUNCH
Tues. to Fri. 11:30 to 2:00
Soup de Jour, Salad Bar, Roast Beef with Potatoes. $4.95
RESERVATIONS RECOMMENDED: 385-4497
1216 Wharf Street at the foot of Yates. Open Daily from 5:30 p.m. Lunch Tues. to Fri. 11:30 to 2:00. Extra Parking available on the waterfront.
● Chargex
● Master Charge
● American Express
2-8

The Omelette house
CORNER OF GOVERNMENT AND YATES ST.
(across from Post Office)
BREAKFAST SPECIAL
WESTERN OMELETTE $1.85
Served with hash browns, toast
LUNCH SPECIAL
CORNED BEEF ON RYE $2.25
Served with home-made soup
DINNER SPECIAL
PORK CHOPS $3.95
Served with home-made soup, vegetable, potatoes and coffee
• OPEN 7 DAYS A WEEK •
10% OFF FOR SENIOR CITIZENS
YATES AT GOV'T.
OPEN 8 A.M.-7 P.M.
2-16

Waddling Dog Inn
VALENTINE SPECIAL
HEARTS OF ROMAINE SARI
BEEF AND CROUTE
SAUCE MADEIRA
MACAIRE POTATO
FRESH VEGETABLE
SWEETHEART SURPRISE
$13.95
2476 Mt. Newton X 652-1146
On Patricia Bay Highway, 5 Miles From Ferry
AMERICAN EXPRESS, MASTER CHARGE, CHARGEX
2-15

ALL THIS AND WARM FRIENDLY SERVICE TOO!
At Schoor's you are our most important guest. We thank you.
OPEN: Wed.-Fri.
5 p.m. — closing
Sat., Sun.
11:30 a.m. — closing
schoor's seafood restaurant
A Selection of our most popular Menu Items at a special price of $7.95
West Coast Salmon Steak
(Poached or Grilled)
Tartar sauce and Lemon butter
Broiled Red Brand Sirloin Steak
Sauteed Mushrooms
Curried Shrimp on Steamed Rice
Pure Indian Chutney
Prime Rib of Beef
Oven Baked
Chicken Cordon Bleu
Stuffed with Ham and Cheese
ALL DINNERS INCLUDE Chef's Green Salad, Stuffed Potato, Fresh Vegetable, Rolls and Butter
2-16

ANOTHER
HOMES TODAY
SUCCESS STORY

EVERYBODY'S TALKING
GOLD
This 11.47 acres has nearly everything but that. If you desire a gentleman's estate with beautiful views of the sea, Mt. Baker, woods and pastures; plus an adorable French provincial home of approximately 4200 finished sq. ft. built in 1977 by Wheaton Construction featuring 4 bedrooms, 4 bathrooms, sauna, living room, 26x16 dining room, 13x12 den, rec. room, family room opening to pool and patio. Garden and pasture areas are easily maintained with underground sprinklers. The 3-stall barn, tack room and outbuilding are in excellent condition. A riding ring??? Of course. Priced below replacement at $369,000. Excellent financing obtainable.
STEPHEN SALAGA 388-6275 Pager 663
OCEAN CITY REALTY LTD.
381-2233
2-1

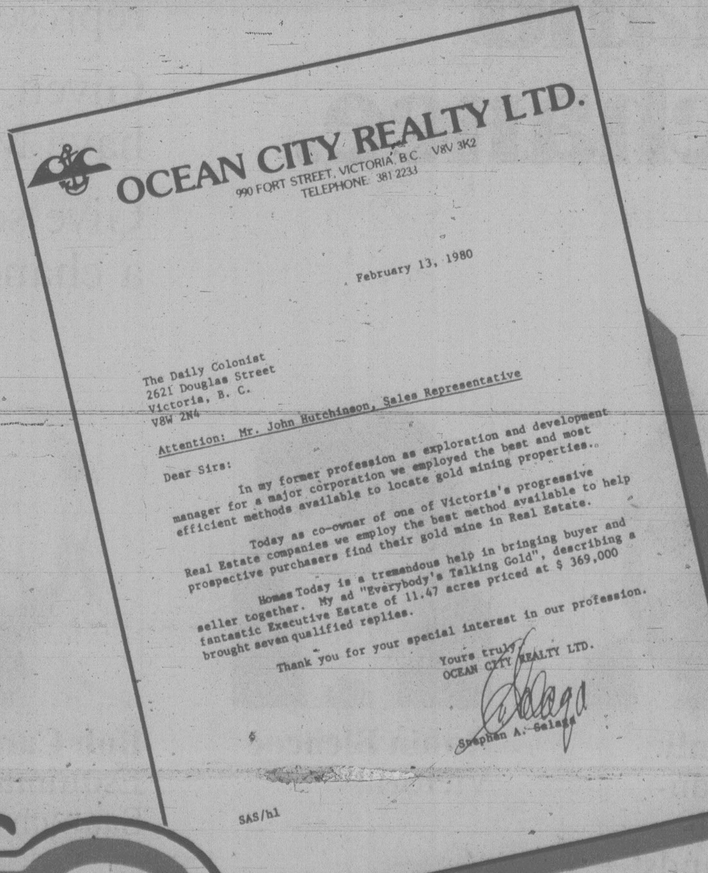

OCEAN CITY REALTY LTD.
990 FORT STREET, VICTORIA, B.C. V8V 3K2
TELEPHONE 381-2233

February 13, 1980

The Daily Colonist
2621 Douglas Street
Victoria, B. C.
V8W 2N4

Attention: Mr. John Hutchinson, Sales Representative

Dear Sirs:

In my former profession as exploration and development manager for a major corporation we employed the best and most efficient methods available to locate gold mining properties.

Today as co-owner of one of Victoria's progressive Real Estate companies we employ the best method available to help prospective purchasers find their gold mine in Real Estate.

Homes Today is a tremendous help in bringing buyer and seller together. My ad "Everybody's Talking Gold", describing a fantastic Executive Estate of 11.47 acres priced at $ 369,000 brought seven qualified replies.

Thank you for your special interest in our profession.

Yours truly,
OCEAN CITY REALTY LTD.

Salaga

Stephen A. Salaga

SAS/hl

. . . it will work for you too.

In excess of 83,000 circulation.
Place your ad in our next issue of
HOMES TODAY
and write your own success story.
LET'S TALK ABOUT IT!
382-7211
AD ©

**A celebration of sex and the body, "slightly restricted" according to Victoria Theatre Guild — that's *Habeas Corpus*, the next production at Langham Court Theatre starting Thursday. In this scene wacky Mrs. Wickstead (Marge Bridgeman) confronts her lecherous husband (Anthony Jenkins) with awful retribution. The capable cast under the direction of Tony Nicholson, includes Brian Lenton, Norma Rowen, Gloria Peyton, Roger Carr, Vanessa Lindholm, David Jarvis, John Lattimer and Andrew Brewin. The production runs through March 1. For reservations call 384-2142 any time.**

# Good listening, good rhythms, 'n all that jazz

By LEONARD FEATHER
The Los Angeles Times

Some jazz albums worth listening to, and a couple worth looking into:

**46TH AND EIGHTH.** Waymon Reed. Artists House AH 10. Now touring with his wife, Sarah Vaughan, Reed at the time of this, his first session as a leader, in 1977, was on the road with the Count Basie band. An eloquent mainstream soloist on trumpet and fluegelhorn, he is supported by Basie colleague Jimmy Forrest on tenor sax and by what was then Ella Fitzgerald's rhythm section: Tommy Flanagan, Keter Betts and Bobby Durham. The material is conventional (three blues, two standards), but the end result is agreeable, unpretentious mainstream jazz. Three-and-a-half stars.

**I'LL REMEMBER SUZANNE.** Joe Derise. Inner City IC 4003. Credit Derise with having multiple talents: He plays piano, wrote the arrangements for a large orchestra, and sings. But the least of these three gifts is the one to which most attention is drawn here. As a singer he has the quality of a 1950s band singer; in fact, the album for the most part sounds as if it had been recorded in those MOR days.

**THE FABULOUS BILL HOLMAN.** Sackville 2013. A welcome reissue and needed reminder of an active stage in West Coast jazz history. In 1957, Holman was playing tenor sax as well as composing and arranging. The monophonic sound and somewhat dated rhythm section reduce the impact, but Holman's writing, particularly on *The Big Street*, a three-part suite on the second side, has fought the battle of time and won. Among those present: Conte Candoli, Lou Levy, Charlie Mariano, Richie Kamuca. Three and a half stars. Obtainable from Sackville, Box 87, Station J. Toronto, Ont. M4J 4X8.

---

PROVINCE OF BRITISH COLUMBIA
MINISTRY OF TRANSPORTATION & HIGHWAYS

## PUBLIC NOTICE

Gillespie Road, at Shawyer Bridge, will be closed for bridge maintenance between 8:00 a.m. and 4:00 p.m., Monday, February 18th, 1980, to Friday, February 22nd, 1980, inclusive.

Detour via Happy Valley Road and Rocky Point Road.

G. W. Harper,
District Highways Manager,
Saanich District Office,
Ministry of Transportation
and Highways

---

## The Corporation of the District of Saanich

## HERITAGE DAY

The third Monday in February is Heritage Day in Canada. Due to the Federal Election on February 18, the Saanich Municipality is recognizing Heritage Day on Tuesday, February 19, with a display of historical photographs. A recognition ceremony will be held at 9:00 p.m., Tuesday, February 19, 1980, in the gymnasium of the Northridge Elementary School, 4190 Carey Road, during the Council Meeting. Interested members of the public are invited to attend. Coffee will be served.

*M. B. COUVELIER*
Mayor

---

You are invited to hear DOUGLAS MARTIN speak on THE

IRANIAN CRISIS and the BAHÁ'Í COMMUNITY
A HISTORICAL PERSPECTIVE

TUESDAY, FEBRUARY 19, 1980 UNIVERSITY OF VICTORIA
CLEARIHUE BUILDING, ROOM A106 8:00 P.M.

Mr. Martin, scholar, historian and international lecturer, is General Secretary for the Canadian Bahai Community and holds the distinction of being the only Canadian to address the 1976 World Congress of Faiths, Canterbury, England.
His talk will offer a clear and challenging explanation of the historical significance of present events which continue to pose a threat to human rights in IRAN.

---

SIDNEY SUPER FOODS
Prices effective Feb. 17-19

Store Hours: Daily 8:30 to 6:00
Thurs., Fri. 8:30 to 9:00, Sun. 10-5:30
in Sidney's "Downtown"—Across from Sidney Hotel
*Been Serving the Peninsula for 15 years*

| | |
|---|---|
| CANADA GRADE "A" BEEF RIB STEAKS ... lb. | 2.39 |
| FROZEN HEAVY PORK SIDE SPARE RIBS ... lb. | 79¢ |
| SCHNEIDER OLD FASHIONED BONELESS HAM ... lb. | 2.99 |
| SWIFT EMPIRE SIDE BACON ... 1-lb. pkg. | 2 FOR 1.49 |
| OLYMPIC BRAND BOLOGNA ... 16-oz. | 1.09 |
| OLYMPIC CHICKEN LOAF ... 16-oz. | 1.29 |
| ROASTING CHICKEN 5 lb. and up ... lb. | 88¢ |
| ROYALE TOILET TISSUE 4-ply 4 roll pack ... | 99¢ Limit 2 pk. |
| PEEK FREAN DIGESTIVE BISCUITS 14-oz. pk. ... | 1.19 |
| SQUIRREL PEANUT BUTTER 1.5 kg. ... | 3.29 |
| ALPHA CREAMED HONEY 2-lb. tub ... | 1.88 |
| CALIFORNIA LETTUCE ... | 39¢ |

---

Give southern Vancouver Island a chance.

Given the chance, these New Democrats will give southern Vancouver Island the best representation it has had in years.

Given the chance, Jim Manly, Robin Blencoe and Bob Cameron will work and work hard to represent your needs in Ottawa.

Given the chance, we will finally have MPs who will listen, then act.

Give southern Vancouver Island a chance . . .

**Jim Manly**
Cowichan-
Malahat-
The Islands

**Robin Blencoe**
Victoria

Authorized by the Official Agents for Manly, Blencoe and Cameron New Democratic Party

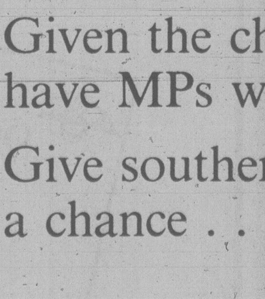

**Bob Cameron**
Esquimalt-
Saanich

On February 18, make your vote count!

Vote for your New Democratic candidate.

# Gandhi lovingly remembered

By WALTER KELLYTHORNE

***GANDHI: A Memoir, by William L. Shirer. Musson. $16.95.***

In the spring of 1930 Mohandas K. Gandhi began to walk to the sea some 200 miles from his home. His object: to make a little salt. Ten days later, when he and his followers reached the sea, a little salt was made. And so, of course, was history: British India began to crumble.

"We were bewildered," Jawaharal Nehru recalls in this memoir. "We could not quite fit in a national struggle with common salt.'"

But Indians weren't allowed to make salt: the Salt Act forbade them and gave the government a monopoly on its production and sale.

After his walk to the sea Ghandi was jailed without trial or sentence and William L. Shirer, then a 27-year-old journalist with the *Chicago Tribune*, didn't meet him until August when Gandhi, released from prison, was negotiating with the viceroy, Lord Irwin, about the possibilities of Indian independence. It is upon his meetings with Gandhi over the next few months, as well as his own newspaper reports, that this memoir is based.

It was an exciting, dangerous and violent time in India.

Gandhi had by then evolved his concept of passive resistance to British authority, and it was being used effectively throughout India to demonstrate for independence.

"The British," Gandhi told Shirer, "want to put the struggle on the plane of machine-guns where they have the weapons and we do not. Our only assurance of beating them is putting the struggle on a plane where we have the weapons and they have not.".

*Satyagraha*, then, was most assuredly a *weapon*. It required patience, belief, and, in a mass movement like Gandhi's, plenty of bodies: thousands, in fact, for the British and their native lackeys to club into unconsciousness. It was, one realized, only the sheer numbers of Indians who offered themselves that so effectively hampered British attempts to contain and destroy their struggle.

Their attempts to do so seemed to bear more fruit in the political realm.

Gandhi's talks with Lord Irwin appeared to result simply in a commitment to talk more in London later in the year; more, though eventual independence was assumed by both sides, Irwin succeeded in extracting from Gandhi an agreement that all of India's most important affairs — including foreign policy, finance and defence — would remain under British control for the forseeable future.

Gandhi's political followers were dismayed. Though he told them that "the goodwill and active help of Englishmen (was) necessary" for Indian independence, few of them wanted or believed in such help. A split in their ranks seemed inevitable, but before he left for London Gandhi brought them into line: he, and no one else, was to have sole negotiating authority with the British.

His London trip was a disaster. The British refused to discuss in detail the complex aspects of the problems before them and Gandhi returned to India no further ahead than when he had left it. In fact, as Shirer points out, the seeds of what he later regarded as his greatest failure were already well sown.

This was the inability of Hindu and Moslem Indians to reconcile their differences into a united front against their common oppressor.

Even Gandhi, the Mahatma, "great soul", was unable to bring the two factions together, and in London he was constantly harrassed by Moslems who feared that their interests would be ignored in an India ruled by Hindus. Rather than face that, the Moslem leaders and their followers opted for a country of their own — Pakistan — whose existence has so far failed to end the bitter divisions between Moslem and Hindu.

For the next 15 years of his life Gandhi — in or out of prison — led demonstrations and politicked feverishly for the end of British domination in India. On August 15, 1947, his dream was realized. Five months later he was killed by a Hindu fanatic.

Shirer's book, then, is not only a memoir: it is history, too, and an autobiography of a young man appalled by the world he reports on.

"I count the days with Gandhi as the most fruitful of my life," Shirer writes. "No other experience . . . so shook me out of the rut of banal existence and opened my . . . mind and spirit . . . to some conception of the meaning of life on this perplexing earth."

Observant and loving, this memoir can be read with interest by anyone seeking that same concept of life. And that, one suspects, would be nearly everyone.

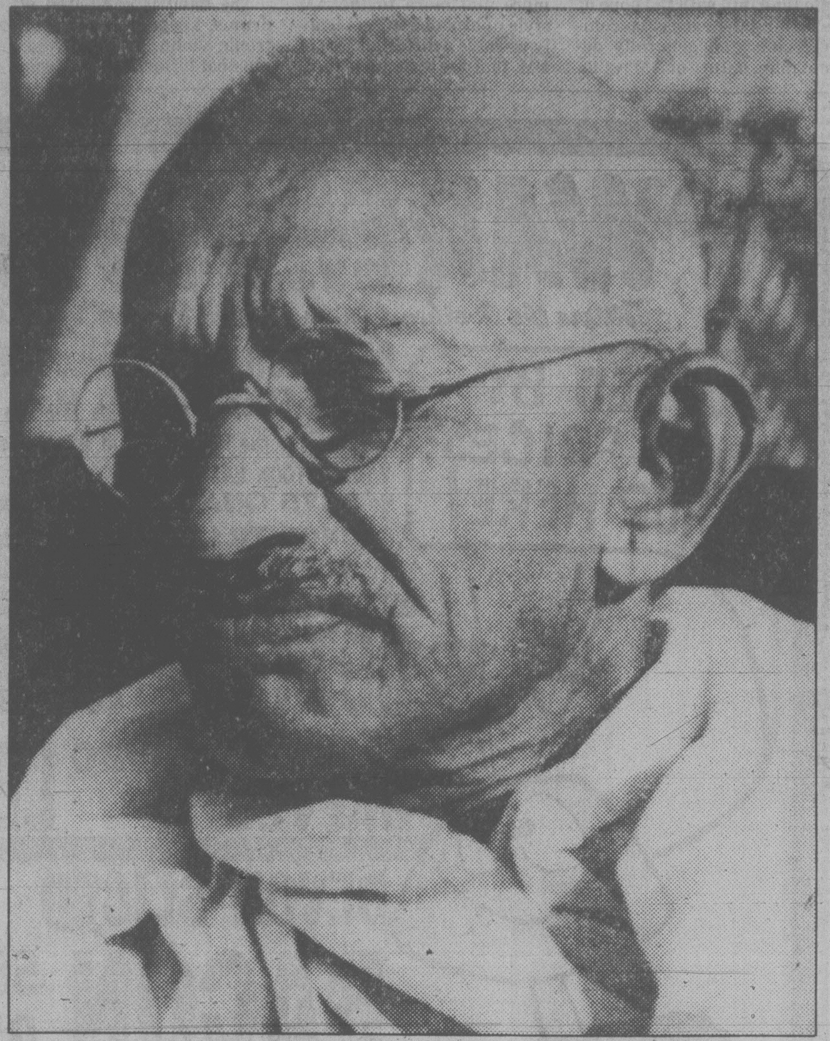

Mohandas K. Gandhi . . . patience and a cast of thousands

# A doomed anthology

By JULIAN REID

***OTHER CANADAS: An Anthology of Science Fiction and Fantasy, edited by John Robert Colombo. McGraw-Hill Ryerson. $15.95.***

*Other Canadas* is an anthology with a mission. In the words of editor John Robert Colombo, it aims to demonstrate "that there *is* a Canadian science fiction and fantasy, and that *is* worth a serious reader's serious attention."

Perhaps that mission was foredoomed from the start. After all, however you look at it, Canada's contribution to SF is disproportionately small, even when contrasted to that of, say, Australia — let alone those two major centres of activity in the genre, Britain and the U.S. If we exclude ex-Canadians like Gordon R. Dickson, who left this country long before they commenced publishing, and immigrants like Nova Scotia's Spider Robinson or Victoria's own Michael G. Coney, who were established SF writers long before they arrived, we are left with only one major talent whose writing (in the genre) was actually *nurtured* here: A.E. van Vogt. And *he* moved to the U.S. in 1944, only five years after he turned to SF writing.

Of course, there is always our one true native daughter — Toronto's Phyllis Gotlieb, who more or less by default has been hailed as "the central figure in Canadian SF." But, good as she is, she is far from productive, and might more justly be categorized as the inevitable exception who goes to prove the rule.

Colombo attempts to circumvent this embarrassing lack of material by reverting to the old ploy of drawing upon practically anything and everything, just as long as its author once cracked open a bottle of Canada Dry. As he himself puts it, he has considered as eligible "writing in prose or poetry form by all of the following: Canadian citizens, new Canadians, former Canadians, even non-Canadians (when their work is set in Canada)." The result, needless to say, is a volume notably lacking in any discernible Canadian flavor, despite its pretensions and the genuine merits of some of its contents.

Set aside 100-odd pages of debris which could appeal only to the most fervently masochistic of literary historians — forlorn scraps of old novels, a pseudonymous 1883 pamphlet on "The Dominion in 1983," and two threadbare 19th century stories whose sole merit lies in their submarginal historical significance — and one is left with an average-sized SF anthology of more-or-less average quality.

Only two stories emerge as really outstanding: Algernon Blackwood's superb exercise in wilderness terror, "The Wendigo," and A. E. van Vogt's oft-reprinted SF classic, "Black Destroyer."

All things considered, the chief merit of this misconceived but not entirely worthless conglomeration is the way it underscores the very question it set out to scotch: Just *why* is there so little in the way of indigenously Canadian science fiction and fantasy?

**COLOMBO**
**. . . Canadian SF scarce**

# *The muddled pundit*

By WALTER YOUNG

***200 DAYS: Joe Clark in Power, by Warner Troyer. Personal Library. $7.95.***

It is the thesis of Dalton Camp's preface to this book that the Clark government fell because it did not understand the opposition, and therefore could not appreciate either its nature or its strength. By its failure to call Parliament soon enough, the government denied itself an opportunity to assess the position of the enemy. The enemy was not only Liberals and New Democrats, it was Ontario Tories too.

Because they have Quebec, the Liberals are formidable. To beat them the other party must have reliable support in Ontario just to get in the game. The Conservative's under Joe Clark had the advantage of a Conservative government in Queen's Park, led by the sleek and plausible Bill Davis. But, curiously, Clark and his advisers chose both to ignore this strategic factor and to alienate Davis as well. It was not done deliberately. It was done out of naive and feckless inexperience.

There is a good deal of sensible analysis in Camp's preface. It is, however, only 17 pages long and 50 cents a page is steep, even for Dalton Camp. What Camp does not mention in his preface is the book that is attached to it. I understand that this is because Camp had not seen the book since he was writing the preface at the same time Troyer was writing the book. It is just as well for Troyer since, had Camp seen what was to follow, he might have chosen to use his preface elsewhere.

It is not that Troyer does not offer considerable tribute to Camp; he quotes him extensively, writes of his "icy judgment," "memorable phrases," and at another point refers to "the acid flask in which Dalton Camp dips his chrome steel pen." If reading one journalist fawning over another is not to your taste, then there are parts of this book better left unread.

If, as well, you are seeking some insight into the brief life of the Conservative government, or some analysis of what has happened to our politics since last May, then you would be wise to leave the rest of the book unread as well. It is more than a disappointment, it is an egregiously bad book. What makes it so bad is not a single flaw but rather a remarkable combination of defects. It is the sort of book about which the kindest reviewer could only say that it appeared to be well bound and that the type was clear and evenly set. Beyond such positive judgments it is downhill the rest of the way.

* * *

There is very little in this book that is new. What there is consists of trivial anecdotes that barely warrant telling. And distressingly often what is retold is either inaccurate, vague, or inconclusive. In some instances it is a matter of sloppiness, in others it appears that Troyer just doesn't know.

He writes of Pearson being "hardly comfortable" in his East Block office in 1965, which is curious since Pearson had been prime minister since 1963. He writes of Diefenbaker being buried "outside Prince Albert" which is certainly a unique way of describing the location of Saskatoon.

Troyer has a fair amount to say about the disastrous Tory pledge to move the Canadian embassy from Tel Aviv to Jerusalem. The problem is that he seems unable to make up his mind about which snippet of gossip is the most reliable.

On page 27 Troyer describes campaign aides Jim Gillies and Bill Neville as keeping Clark's resolve "firm on the issue" of moving the embassy. On page 51 we learn that aide Lowell Murray was opposed and that it was Maureen McTeer who talked Clark into the decision, having been put up to it by her law tutor Jeff Lyons, who had been put up to it by his good friend Ron Atkey. On page 55 it turns out that "Clark's campaign aides advised against the issue" and that Lowell Murray, when asked by Clark whether the promise was a good idea, had merely said, "use your own judgment."

The fact that this rather confusing information is spread over three chapters illustrates another problem with the book: it lacks any recognizable organization. Troyer leaps from anecdote to anecdote, filling the space between with trivial information usually known in the trade as "boilerplate."

* * *

At one point Troyer describes Lowell Murray as the "Chief architect of th destruction of the 1979 Clark government." We never learn how it was that one man engineered this event. The chapter on Murray ends in mid-air. In fact, throughout the remaining 150 pages Murray barely appears again, although the final chapters deal with the supposed reasons for the government's destruction. In Troyer's judgment it happened because Clark had never known real pain and really had no heart.

Those who buy this book will consider that Troyer compounds the felony for, in addition to the trivial character of most of the information, the lack of organization, the gaps, inaccuracies and repetitions, the prose is awful and the syntax worse.

For those who know Warner Troyer as the literary guru of the CBC's pretentious Sunday Morning radio program, this is a surprise. Troyer's writing suffers from a glut of bad metaphor, an excess of pointless description, imperfect spelling and grammatical errors of the most glaring sort. He has no [illegible] and writes with neither polish nor restraint.

The book is over-written; its tone is stentorian and pompous: Troyer writes of the commonplace as though it were utterly exotic. His sentiment is banal and mawkish and full of the shallow and trendy jargon of pack journalism. Ironically, Troyer dedicates the book to his parents, who taught him "love of laughter and truth, and contempt of piety and cant." He still has a lot to learn.

**Pat Barclay**

# *Cutting down the Carr myth*

***EMILY CARR, A Biography, by Maria Tippett. Oxford. $16.95.***

Perhaps Mexico was not the best place to begin reading a biography of Emily Carr. After Orozco, Rivera, and that swarm of artist-patriots who chose the career of Emiliano Zapata as subject matter — and whose works were collected in a stunning exhibition which good luck brought us to in Mexico City — Carr's Victorian prudery, her old-maid persnickety-ness, seemed trivial and tiresome. Even the cool silences and the great green rhythms of her forest paintings failed to evoke the customary awe. Mexico had already overawed us. And beside its teeming life and volatile passions, Emily Carr's life seemed merely ordinary, like our own.

But once in Belize (which is to be our home for the next three months), we found the familiar Carr magic to be as potent as ever. Compared to the cultural excitement of Mexico, Belize is strictly a non-event. But the jungle and the sea give Belize some green rhythms of its own. To a chilblained Canadian, perched under a palm tree on a coral island some 20 miles from the Belizian shore, Emily Carr's life and work have plenty to say. At this distance the shadow she casts over our cultural history seems nearly as long as that of Louis Riel. In fact, Carr's troubled life and lonely struggles seem almost archetypal to us today. Like Riel's, her story is the stuff of which myths and legends are made.

So it stands to reason that the time was ripe for a myth-debunking scholar to march in and attempt to cut the shadow down to size. The scholar is Maria Tippett, who teaches cultural history at Simon Fraser University and is co-author, with Douglas Cole, of *From Desolation to Splendour: Changing Perceptions of the British Columbia Landscape*.

Ms. Tippett is nothing if not conscientious; her research and writing consumed five years and sent her burrowing through archives, museums, libraries and galleries in three countries, while her travels in Carr's footsteps took her to places as diverse as the Queen Charlotte Islands and Concarneau, France. *Emily Carr, A Biography*, is a thoroughly documented and handsomely illustrated work. Tippett is generous with her acknowledgements and discreet in her complaints, relegating what appear to be well-founded criticisms of Carr's literary trustee (Ira Dilworth) and his heirs to two unobtrusive notes following the main text. In short, it is impossible to fault the sincerity and industry of either the author or her publisher. My only real criticisms of this book are that while it aims at being the definitive work it skirts speculation (or quotation from art authorities) on the relative significance of Carr's achievement, and that the super-conscientious Tippett, not content with capturing "the real" Emily Carr, warts and all, had further insisted on peeling the skin off each and every wart.

This latter characteristic means that the first half of *Emily Carr* has to fight an uphill battle against reader iritation at its obsessive objectivity. Two examples cannot convey the cumulative effect of many, but to illustrate: Tippett is harsh in her criticisms of Emily's insularity during her years of study in London and Paris, calling her "not sufficiently imaginative, or even interested, to seek out what little modern art there was in London", and, in Paris, "(cloaked) in impenetrable conventionality, . . . oblivious of the revolutionary currents that existed around her." Tippett does not make the point that Carr's provincialism in these two centres of Western civilization worked to protect the stubborn individualism that made her mature work both possible and great. Carr's impulses were instinctive, not intellectual; as Tippett herself points out, "her greatest asset as an artist was her spontaneity."

But there is much to admire in this fascinating book. Ms. Tippett has done her homework so efficiently that she not only supplies an enormous quantity of new or hitherto scattered information, but is able to place it firmly in the context of the times. She is especially good at tracing the various influences on Carr's development as both artist and writer, and is frank on the subject of her repressed sexual development and resulting "hysterical personality". (Carr's father, it seems was the culprit.)

*Emily Carr, A Biography* lives up to the promise of its dust-jacket, "recreating the life of Emily Carr as she lived it, not as she told it." Maria Tippett prefaces her book with the confession that Carr's life "filled me with admiration and wonder as I reconstructed it." One suspects that her "warts and all" approach to Carr's story was a necessary act of self-defence against a subject that persists, despite man's most rational attempts, in looming much larger than life.

**The young Emily Carr**

# Tune into a new FM sound

By ISAAC WILLIAMS

FM is the radio wave people tune into with the hope of escaping the excessive commercials and generally demeaning nature of AM radio. Unfortunately most FM radio in Canada is moving more and more to the AM style of broadcasting. Luckily we have a different sort of FM that we can turn to; a three piece electronic band from Toronto called FM.

The band is composed of drums, keyboards and electronic violin. Their obvious musical influences are from early Yes and Emerson, Lake and Palmer, with a touch of Genesis, and their aim is to play Progressive rock. Why, you may ask, would anyone want to pick up the mantle of Progressive rock, the dinosaur that punk rock rebelled against and effectively killed? A few years ago FM's music would have garnered instant radio play and heavy album sales. Today this is definitely underground music and FM are not likely to become rich superstars like Yes and E.L.P. What FM are doing is taking the dormant form of Progressive rock and instilling life and a lot of new ideas back into it. As a result they are becoming the foremost progressive band of the day, just not too many people know about it.

FMs 1978 album *Black Noise* is a masterpiece of technical skills and creative ideas in a perfect balance. The progressive rock album of the seventies was *Fragile* by Yes and *Black Noise* is modelled upon that album. FM create the sweeping grandeur and off world feeling, like Yes, with high vocals, a punchy bass line and and a sharp keyboard sound. The difference between the two albums is the violin playing of Nash the Slash, one of Canada's few eccentrics. He adds that extra spark that turns the album from a good copy to a stunning original. His songs are fast and very rhythmic and they keep the album lively, something that few of the original progressive bands could do.

The new FM album, *Surveillance*, drifts towards an E.L.P. style with a heavier sound to the keyboards and more reliance on technology than on ideas. The album is a transitional one, as Nash the Slash left and was replaced by another violinist. The album is quite good but because of the excellence of Black Noise it is a step backwards. If FM is new to you then check out Black Noise before you listen to Surveillance.

Nash the Slash has his own solo career and so far he has recorded two records, a four song EP. called *Bedside Companion* and a new album called *Dreams and Nightmares*. Both are on the independent Toronto label Cut Throat Records. The music is composed and played solely by Nash the Slash using electric violin, keyboards, a drum machine and lots of studio sound affect gadgets. The music is very transcendental, flowing in waves, soft and loud, slow and fast. Some people, well me anyway, find it very relaxing and inspirational, like soft jazz. It drives other people up the wall; it is Not party music.

The album is made of pieces that were composed for various Toronto art exhibits as an aural compliment to the visual displays. This style of composing is similar to that of England's Brian Eno and his ambient music designed with a specific place in mind, such as an airport or an art gallery. Much like supermarket muzak only more stimulating.

## Who will win skin sweeps?

CHICAGO — Who will win the 1980s celebrity skin sweepstakes? That 10-year-old buff spread with which *Playboy* magazine enraged and embarrassed Suzanne Somers in the February issue would make her a shoo-in — were it not for the exposure the magazine is doing now on Bo Derek. *Playboy* spokesman Dan Sheridan is betting on Bo. He says *Playboy* averages sales of about 5.2 million an issue. Suzanne drove that to 6.2 million. And what of the March issue — with Bo? Says Sheridan, "I've been told it's selling like crazy."

Your WAREHOUSE FOOD STORES
"Where the Overhead is Low... and You all Save Dough!"

BUGGED BY HIGH PRICES? SHOP HERE!

OPEN SUN. 10-6, MON., TUES. 'TIL 9
Prices Effective Sun., Mon., Tues.
We Reserve the Right to Limit Quantities.
WHILE STOCK LASTS ONLY.
★ 3475 QUADRA ST. Your No. 1 Store
★ 3400 TILLICUM, Burnside Plaza
★ 877 GOLDSTREAM, in Langford

COTTAGE ROLL LEAN, Cryovac HALVES LB. 1.49

DEVON SLICED BACON 500 GR. 1.19

BARON OF BEEF BOTTOM AND TOP ROUND Grade A, grain fed LB. 2.29

EXTRA LARGE EGGS FRESH GR. A DOZ. 97¢ Limit 2 doz. with $10.00 order or over

NO. 1 NETTED GEMS POTATOES 7¢ LB.

PALMOLIVE LIQUID DETERGENT 24 OZ. 1.39

FRYING CHICKENS GRADE A WHOLE CLEANED FROZEN 69¢ lb.

JAVEX LIQUID BLEACH 128 OZ. 99¢

LIBBY'S DEEP-BROWNED BEANS 14-OZ. TINS 99¢

HEINZ TOMATO KETCHUP 32-OZ. BOTTLE 1.29

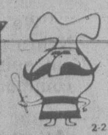
PIZZA PIEMAN
AT
JAMES BAY
230 Menzies St.
We love to have you with us on Sundays. It is our softest and most Italian day. For limited time only every purchase over $3 per person WILL RECEIVE A BEAUTIFUL 14-oz. TIFFANY GLASS

OFFER good only Sundays while quantities last. Sit in only. Other coke specials available for delivery and pickup.

PIZZA PIEMAN
OVER A DECADE
OF EXCELLENCE IN ITALIAN CUISINE
2-2

JAYKO HOLIDAYS
OFFER AN EXHILARATING 17-DAY ESCORTED TOUR TO
FIJI AND THE COOK ISLANDS
From March 27 to April 12
★ AT THE LOWEST PRICE IN NORTH AMERICA ★
Can. $1589.00 (Shared twin or double)
THE HOLIDAY OF A LIFETIME
(Deadline Booking Feb. 20th)
6669 EAST HASTINGS, BURNABY
299-2024 299-2114
Senior Citizens call 388-4268

### THE CORPORATION OF THE DISTRICT OF SAANICH

## NOTICE OF PUBLIC HEARING ZONING BY-LAWS

NOTICE is hereby given that all persons who deem their interest in property affected by the following proposed by-laws will be afforded an opportunity to be heard before the Municipal Council on the matters contained therein at a PUBLIC HEARING to be held in the COUNCIL CHAMBER, Saanich Municipal Hall, 770 Vernon Avenue, on MONDAY, February 25, 1980, commencing at 7:30 p.m.

(a) **"ZONING BY-LAW, 1978, AMENDMENT BY-LAW, 1980, NO. 4419".**

To rezone East Part Lot 11, and a Portion of Lot 12, Section 5, Victoria District, Plan 411, (4126 & 4120 Wilkinson Road) and Lot B, Block 2, Section 5, Victoria District, Plan 1730 (1288 Santa Rosa Avenue) from Zone District A-1 (rural) to Zone District RS-2 (detached housing — 560 m2) and to rezone the balance of Lot 12, Section 5, Victoria District, Plan 411 (4126 Wilkinson Road) from Zone District A-1 (rural) to Zone District RS-4 (detached housing — 665 m2).

**As shown on map below**

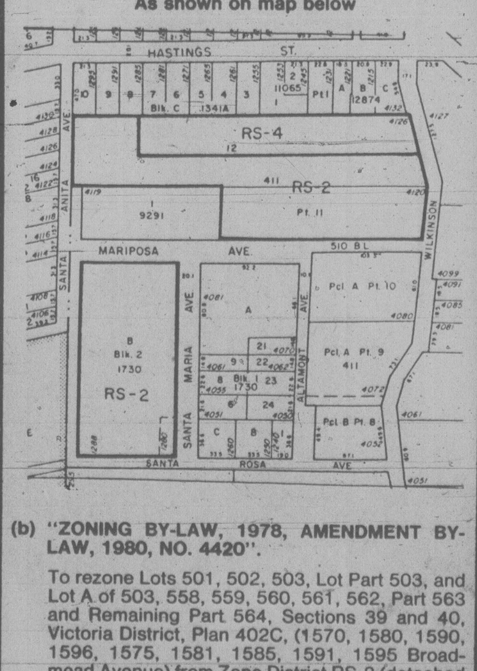

(b) **"ZONING BY-LAW, 1978, AMENDMENT BY-LAW, 1980, NO. 4420".**

To rezone Lots 501, 502, 503, Lot Part 503, and Lot A of 503, 558, 559, 560, 561, 562, Part 563 and Remaining Part 564, Sections 39 and 40, Victoria District, Plan 402C, (1570, 1580, 1590, 1596, 1575, 1581, 1585, 1591, 1595 Broadmead Avenue) from Zone District RS-2 (detached housing) to Zone District C-2 (general commercial).

(c) **"ZONING BY-LAW, 1978, AMENDMENT BY-LAW, 1980, NO. 4421".**

To rezone Lot 1, Section 64, Victoria District, Plan 28878, (4015 Quadra Street) from Zone District RS-2 (detached housing) to Zone District [illegible] (public utility).

A copy of the proposed by-laws may be inspected at the Municipal Hall, 770 Vernon Avenue, between the hours of 8:30 a.m. and 4:30 p.m., Monday to Friday, except Statutory Holidays.

"R.M. SHARP"
Municipal Clerk

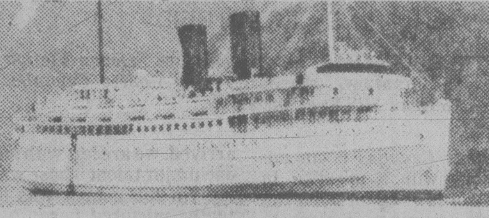
CRUISE ALASKA
Aboard "Princess Patricia"

2 SPECIAL GROUP DEPARTURES FROM VICTORIA
★ JUNE 24 - JULY 2
★ AUG. 27 - SEPT. 4
From, Cdn. $895

Board your private coach in Victoria for transfers to Vancouver to join ship and experience an 8-day cruise of a lifetime through some of the wolrd's most spectacular scenery. PORTS OF CALL: Ketchikan, Wrangell, Glacier Bay, Tarr and Hopkins Inlets, Skagway, Juneau, Tracy Arm, Prince Rupert, Alert Bay, Vancouver.

EARLY BOOKING REQUIRED — PHONE NOW FOR COMPLETE INFORMATION

BUDGET TRAVEL LTD.
1066 DOUGLAS ST.
VICTORIA, B.C.
384-7121
2-10

WINNER
in Eaton's
Suncapade to Fiji

Mrs. Mary Davidson
R.R. #2 Sooke, B.C.

Mrs. Davidson's entry was drawn for the Grand Prize Feb. 2nd at 4 p.m. on Eaton's Floor of Fashion. The prize is a Suncapade for two on **Elan Holidays** 2-Island South Pacific Holiday by CP Air. $300 (Canadian) spending money from **Eaton's** with travel to and from Vancouver and all travel arrangements handled by **Eaton's Travel**.

EATON'S

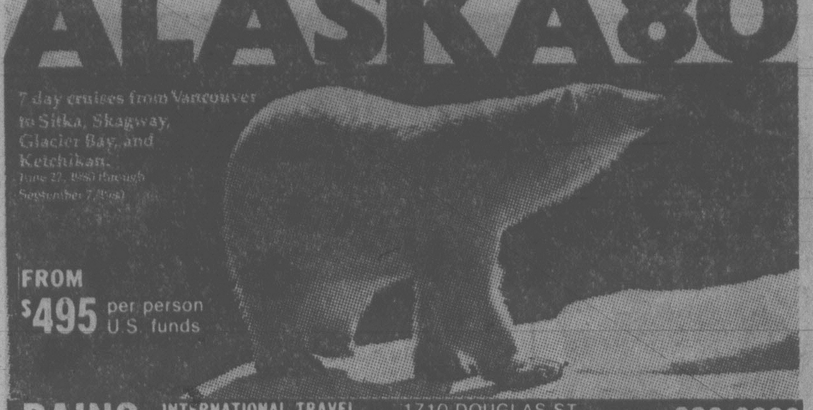

ALASKA'80

7 day cruises from Vancouver to Sitka, Skagway, Glacier Bay, and Ketchikan.
June 22, 1980 through September 7, 1980

FROM
$495 per person U.S. funds

BAINS INTERNATIONAL TRAVEL SERVICE LTD. 1710 DOUGLAS ST (Opp. the Bay) 386-6363

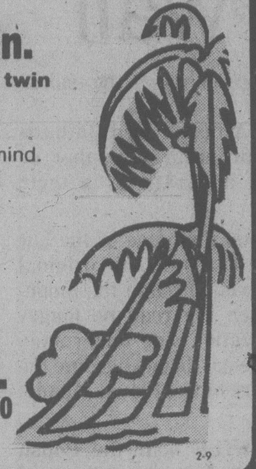

"HAWAII"
$539. Cdn.
per person twin
SENIOR CITIZENS $519.
These packages are designed with Victorians in mind.
Some space is still available on all departures.
EASTER DEPARTURES
MARCH 27, 28 and 30
FROM $579 Per Person Twin
Child Discount $85
Brochures only at
WESTERN CANADA TRAVEL
729 JOHNSON ST. 382-6160
(Free Parking in Civic Parkade)
SOOKE OFFICE 642-4422
2-9

P. LAWSON TRAVEL
the holidaymakers
And
Tripmakers
international present
Reno Las Vegas
Costa Rica
P. LAWSON TRAVEL
the holidaymakers
HARBOUR SQUARE LOWER MALL
Free Customer Underground Parking
OPEN MONDAY THRU SATURDAY 386-7574
OVER 60 OFFICES COAST TO COAST
2-16

Caribbean Cruise
We're Tripmakers!
We combine the best of both worlds.
We fly the only direct CP Air private jets to New Orleans from Vancouver.
We connect with a luxurious 7-day Caribbean cruise.
We can arrange an extended 7-night stay in fascinating New Orleans.
We have it all . . . from $899 per person sharing twin or double
Vancouver departures
FOR RESERVATIONS AND BROCHURE CONTACT —
Tripmakers international
FEATHERSTONE TRAVEL
With Three Offices to Serve You:
COLWOOD PLAZA 478-9505
CEDAR HILL MALL 477-0131
JAMES BAY 386-8427
REMEMBER — if it's TRAVEL, it's FEATHERSTONE
We Deliver Tickets.
2-1

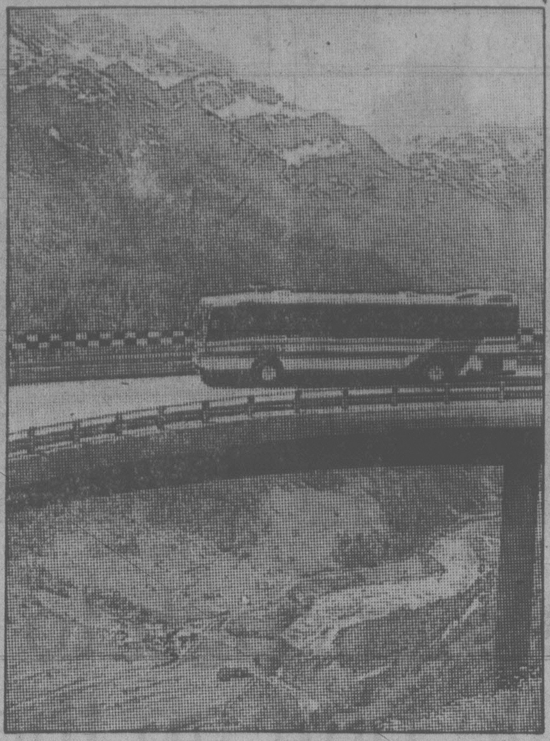

Panoramic views and chauffeured journey

# Coach tours still at top of wanted list

TORONTO — The popularity of the two-week or three-week escorted motorcoach tour of half a dozen or more European countries continues to grow because, like love, it is a many-splendored thing.

The splendor of Westminster Abbey and the changing of the guard at Buckingham Palace, of the Eiffel Tower, Cologne Cathedral, The Doges' Palace and St. Peter's, of Mont Blanc and the Blue Grotto: These are the sights that thousands of Canadians fly over to Europe every year to see and they can see every one of them on a single tour.

An experienced traveller may well want to concentrate on one region, southern Ireland, Burgundy, the Swiss lakes . . .

And sure, in the 60's a wit poked fun at tours with the words, "If it's Tuesday it must be Belgium."

But the tour company that takes more Canadians to Europe on these packages than any one else, Globus-Gateway, reports that its best-seller is still a 14-day tour of seven countries—Holland, Germany, Austria, Italy, France, Monaco and Switzerland. And running this tour a close second is a 19-day tour of nine countries.

According to the firm's Canadian Manager, Ed Rogers, the grand tour of Europe has never stopped outselling any other kind of tour.

"It's not only the number of countries but the fact that many of the greatest tourist attractions in the world can be seen up close on the one trip. No honest person can say he's bored at the thought of riding in a gondola on Venice's Grand Canal or cruising past the Lorelei on the Rhine River.

"These are experiences that, transmitted from generation to generation, will continue to send Canadians by the millions to Europe to see and to wonder."

Globus-Gateway provides 33 European itineraries, from six to 40 days, all of which can be joined at a tour's first continental city, though London is the starting point for most. Travellers can begin their tours with trans-atlantic scheduled or charter flights that synchronize with tour departure dates.

Substantial savings can be achieved by joining a tour at its first continental city.

"A Rome start eliminates both the overnight stay in a London hotel and the cost of the London-Rome flight. It saves more than $100 at today's prices," said Rogers. Tours can also begin in Amsterdam, Brussels, Paris, Madrid, Oslo, Zurich and Athens.

Prices range from below $47 a day for tours of Portugal and Spain to about $65 a day for tours of continental Europe and the United Kingdom.

The tours have a multilingual escort throughout. They include breakfast and dinner in all but major cities, where breakfast only is provided; full English breakfast is provided in all British tours; accommodations in superior tourist or first class hotels; and comprehensive sightseeing with local guide lecturers. All baggage handling, taxes and tipping are taken care of. Most motorcoaches are air-conditioned.

Tour brochures are available from Globus-Gateway at Suite 104, 1801 Eglinton Avenue West, Toronto, Ont., M6E 2H8, and from travel agents.

HAWAII
14 NIGHTS
THIS WEDNESDAY
PACK NOW $599
traveleyden
768 FORT ST.
388-4201
2-16

FOR
TRAVEL INSURANCE
P. R. Brown and Sons Ltd.
762 Fort St.
385-3435

RENO
COACH TOURS
Weekly Departures from Victoria and Nanaimo from Only
139.00 per person double
B.C. PARLOUR CAR TOURS
Call Today 388-5553
2-10

HOLIDAYS IN CANADA 1980 TREAT YOURSELF TO A SCENIC
MARITIME EXPERIENCE
THIS SUMMER OR FALL
FLY TO TORONTO FROM VICTORIA AND TOUR THROUGH:
CAPE BRETON ISLAND AND HIGHLANDS
LOUISBURG AND THE CABOT TRAIL
QUEBEC CITY
AND MUCH MORE
A VARIETY OF TOURS ARE AVAILABLE
HILL TRAVEL SERVICES LTD. In the Oak Bay Village across from West Coast Savings
2257 Oak Bay Avenue, Victoria, B.C. V8R 1G6 Phone 595-2226

Your cruise is our command . . .
For your next vacation try the delights of a Panama, Mexico or Caribbean cruise.
Thomas Cook
Presents a
CRUISE NIGHT
6 p.m. Tuesday, February 19 — Empress Hotel Ballroom
Princess Cruises
Film presentation on cruising.
Refreshments served. Space is limited.
Phone 388-7811 or call at
1322 Douglas St. for your seat Reservations
2-9

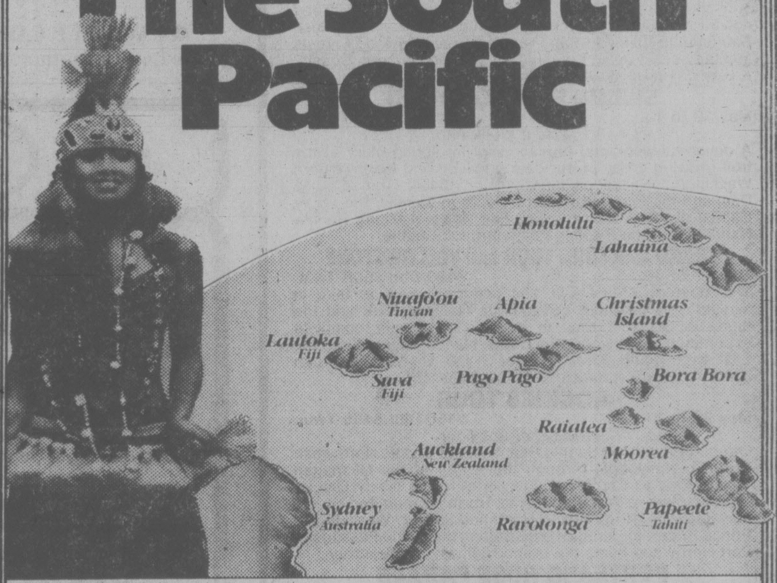

The South Pacific

Sail to paradise this Fall. See exotic isles, New Zealand, Australia.

On Sept. 25 the Pacific Princess will sail from San Francisco to Sydney, returning to Los Angeles. Don't miss this once-a-year opportunity. The itinerary is unmatched for variety and excitement. And your ship is unmatched for luxury and comfort. For your cruise, we'll fly you free to and from the ship.

56 glorious days.
We'll drop anchor at Tahiti. Visit coral-ringed Raiatea. Rarotonga. Palm-fringed Pago Pago. Unspoiled Bora Bora. Moorea. Fiji, Apia, the Hawaiian Islands. Magical places. Explore Auckland. Cosmopolitan Sydney. And more.

A modern floating resort.
Your ship is proudly British-registered. The mood? Casual elegance. Friendly atmosphere. Enjoy gracious service. Award-winning cuisine — the pride of our Italian dining room staff. The finest entertainment afloat. Air conditioning throughout. Spacious decks, sparkling pools. A theatre. Dancing. Bingo. Deck sports. There's always so much to do. Or relax and do nothing at all!

One-way cruises.
If you have less time, cruise one way, fly the other. We'll pay most of your airfare to and from the ship on a regularly-scheduled airline. And stopovers are easily arranged.

From Sydney to Los Angeles, Alfred Sheinwold will conduct bridge and backgammon lectures.

Contact a travel agent soon.

Princess Cruises, 409 Granville Street, Vancouver, B.C. V6C 1T2. Send me a brochure. I'm interested in: ☐ South Pacific ☐ Acapulco ☐ Transcanal ☐ Caribbean ☐ Alaska
AP050-2-16
Name
Address
City Province Code
My Travel Agency City

PRINCESS CRUISES
The Magnificent Adventure

HAWAII ON SALE

PACKAGES: $489 Per person, double occupancy; triple $479; single $649. Includes airfare, transfers, lei greeting and 14 nights accommodation with kitchen at either the Kuhiolani or Coral Reef Hotel (Garden Wing). For departures April 6, 13, 20, 27 for two weeks only. March 9 departure is available using Seaside Lanai at $519 per person.

FOR FURTHER INFORMATION AND RESERVATIONS, CALL

HILL TRAVEL
2257 OAK BAY AVE.
595-2226

FOUR SEASONS TRAVEL
1214 BROAD ST.
384-7108

2-16

CAPITAL TOURS

All fares quoted are on a per person basis.

RENO TOURS
Departures Sunday Mornings. $180 Dbl: $190 Twin.
We have space available for one couple on our Feb. 24th departure. Space is available on the following tours: March 9, Mar. 30, April 6, April 27, May 11 and limited space available on all weekly Reno Tours until June 29.
All Capital Tours leave from Victoria and return to Victoria, with Amiable Escorts on Air-conditioned deluxe coaches, staying at the hospitable Dunes Motel, Eugene and the most popular "Onslow Hotel" in Reno. As you can see, they are very popular tours so don't delay.

TEXAS and THE DEEP SOUTH
March 30th departure is sold out and we have just six seats left on the Fall Departure Oct. 11th. If you plan taking this very interesting scenic and historic tour flying to San Antonio then bus touring through the hospitable Deep South, contact us quickly.

DISNEYLAND TOUR
March 29 for the School Break: Sold Out.

EASTER WEEK-END
April 4 to April 7. $140 Dbl: $150 Twin.
A leisurely, relaxing week-end tour to the rugged and beautiful Oregon Coast with time to stroll the lovely beaches from our Seaside Motel and enjoy a sumptuous Easter Dinner with a happy group. 10 seats left.

NATIONAL PARKS SUN-FINDER
April 12 to 26. $510 Dbl: $525 Twin.
*15 days of fine scenery*
A different experience, wandering the beautiful Parks and the great Pacific Northwest in search of the best in the beauty of Nature, and several interesting creations of man: Yellowstone, Salt Lake City, Canyons Country, Bryce, Zion and the North Rim of the Grand Canyon, then, road conditions permitting, through Yosemite, through the lush Sacramento Valley to San Francisco, the Redwood Forests and the scenic beauty of the California and Oregon Coasts. A very comprehensive scenic tour.

SPRING BLOSSOM TOUR
May 10 to 13. $140 Dbl: $150 Twin.
*A Pleasant Week-End*
A delightful week-end tour to view the spring glory of the fruit-growing areas of our own province and Northwestern Washington, Kamloops, the Okanagan Valley, Grand Coulee Dam and the Petrified Forest enroute to Yakima, the Apple Capital of the World, enjoying fine views of Mount Rainier National Park on the way home through Seattle.

GRAND CANYONS TOUR and YELLOWSTONE
May 17 to 30. $490 Dbl: $505 Twin.
This popular annual tour has been improved to take in mysteriously beautiful Yellowstone National Park and the fantastic Grand Tetons in addition to a very complete experience of the wonderful Canyon lands; Bryce, Zion, the East and South Rims of the Grand Canyon. We can accommodate 7 couples on the popular tour.

ROCKIES TOUR
May 20 to 31. $450 Dbl: $465 Twin.
*12 Days of Splendor*
Offering the best in Scenic Beauty in the Pacific Northwest: North to Kamloops, through the length of the Okanagan Valley, East to Cranbrook then circling the lovely Glacier National Park to Waterton Lakes; North through Fort Steele and Radium Hot Springs to Banff and Jasper; Westward to Prince Rupert for a return cruise along the Inside Passage to Port Hardy and home the Island Highway. A great tour.

PORTLAND ROSE PARADE
June 13 to 16. Just a note to confess. I made an error on the dates in my brochure. We still have space available. Phone and reserve early. $150 Dbl: $160 Twin.

384-1432
384-5612

Capital Tours
215-645 Fort Street, Victoria
2nd Floor, Yarrow Building.

2-16

Kezmarok . . . luxurious family seat

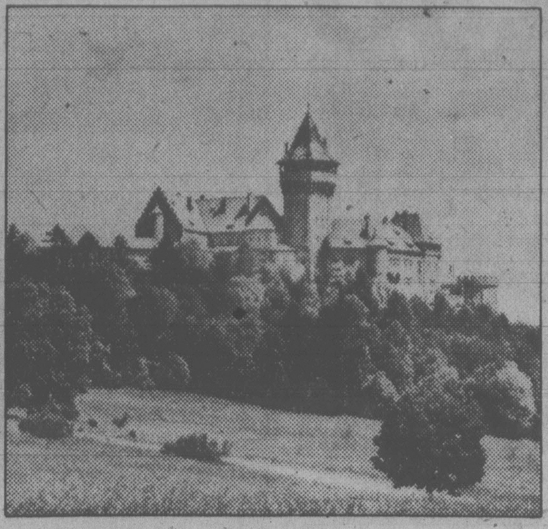

Smolenice . . . now home of scientists

# There's enough to send a castle buff up the wall

BRATISLAVA — Castle sightseeing is a good reason for visiting Slovakia, the eastern section of Czechoslovakia. Both in quantity and variety, the region offers just about everything a castle buff could ask for.

The first Slovak castles were built at the end of the 12th century on the sites of the Great Moravian castles that were used by local people as refuges.

The perfection of shooting weapons at the beginning of the 15th century forced modifications in castle building. It become necessary to erect large outer defence towers, manifold fortifications and moats aimed at moving the firing line of the enemy as far as possible from the palaces and chapels.

Then the Hussite Wars of the 15th century and the Turkish onslaught of the 16th century made it necessary to improve defences to the point where new edifices could not be called castles at all, but simply citadels or fortresses.

Most of the castles gradually fell into disuse or were destroyed in times of war or by fire. Since the last war, however, a program of restoration has been undertaken in Slovakia and many are now used as offices, museums, or for other purposes. But many still stand—neglected, gloomy and forbidding, interesting subject material for today's camera-toting tourists.

Four popular Slovak castles are:

● **CACHTICE CASTLE** on the northern periphery of the Low Carpathian Mountains. A typical royal border castle, it became private property at the end of the 14th century.

A grisly story goes with it. A man called Bathary was imprisoned there for murdering a number of young women in the vicinity and bathing in their blood.

● **SMOLENICE CASTLE** on the ledge of the low Carpathian Mountains near Trnava. The original castle was built to guard the pass through the mountains but fell into disuse when the road no longer needed to be guarded. Renovation was undertaken after the last war and today the castle has become the House of the Scientific Workers of the Slovak Academy of Sciences.

● **STARA LUBOVNA CASTLE** near the Polish border in eastern Slovakia. It became a seat of Polish vice-regals in 1412 but was returned to Hungary in 1772. Part of the castle embracing the chapel and a residential wing, both built in 1657, is today the town museum.

● **KEZMAROK CASTLE** in the town of the same name in the Spis region east of the High Tatra Mountains. Built originally as a fortress to safeguard a traders' road, it was rebuilt as a luxurious family seat in the 16th century. Later it was damaged by fire and rebuilt several times.

More information on Slovakia's castle and ways to go about seeing them may be obtained from CEDOK, the Czechoslovak travel bureau and hotel corporation, 10 East 40th Street, New York, N.Y. 10016.

## Travel Update

BY the TRAVEL EDITOR

**WE HAVE ALL** been invited to "Make a date with a mermaid in the world's oldest kingdom."

That's the sales pitch from Denmark as the cocky Danes enter what they hope will be a travel bonanza in the 1980s.

Travel agents will get a new product in the sales push—a comprehensive catalogue of the nation's travel industry entitled, wait for it, *Denmark*.

There is also a film *Denmark—You'll Love It* and an incentive travel brochure entitled *Denmark, the oldest kingdom, your newest incentive*.

For unusual holidays, the Danes offer a brochure, *Stay in a Danish Inn*. It offers some 65 inns in the country, priced from $16 including breakfast, per person, per night. That could prove ideal for stopovers on bicycle, u-drive-tours or when riding the Danish rail system.

**WANT SOME SUMMER** skiing not too far away?

Oregon now has year-round skiing on Mt. Hood thanks to a recently completed chairlift at the Timberline Lodge. The lodge is the only United States ski resort able to offer year-round facilities.

The new Palmer chairlift begins at the 7,000-foot level and stretches across the Palmer snowfield, taking skiers to the 8,500- foot mark.

Summer temperatures on the mountain range from 28 degrees Celsius to zero so you'll have to pack both winter and summer clothing.

**MIKE AND TERESA SHEPARD** are into their third year of historical and adventure tours.

They run Swiftsure Tours Ltd. from Victoria and can tantalize you with the offer of photographing a 2,000 pound stellar's sealion, tracking down elusive short-tailed shearwaters or horned puffins, spending Easter with the grey whales off Long Beach or sailing B.C.'s sheltered coast. They also offer charter and group discounts.

**SOMEONE AT AMERICAN** Hawaii Cruises has been thinking of families.

The firm is offering special family fares on its new seven-day inter-Hawaii cruises aboard the *SS Oceanic Independence* from June 7.

You fly to Hawaii first. For further information try your local travel agent or American Hawaii Cruises, Suite 611, one Embarcadero Centre, San Francisco, CA 94111.

**MORE PEOPLE THAN** ever are visiting Aruba and they're staying longer.

That's the message from the Netherland Antilles (thought Aruba would have you grabbing for your atlas) which had a record-breaking 185,141 visitors last year, up 13 per cent on 1978, and a staggering 76 per cent over five years earlier. Everyone stayed almost twice as long as five years ago, too.

Aruba, by the way, offers a seven-mile stretch of "snowy" beaches, free port shopping and year-round warm temperatures.

Are you planning a Summer holiday in Europe this year?
Ask an Arranger for the special hotel prices, in connection with your Wardair Charter.
Hotel accommodation in London starts at 11.25 pounds, per person, per night.
Hotel accommodation in Manchester starts at 20.00 pounds, per person, per night.
Hotel accommodation in Amsterdam starts at DFL 82.50 per person, per night.

*Call in and see An Arranger, now.*

BLANEY'S TRAVEL SERVICE LTD.

Officially Licensed by the Government of British Columbia.

920 DOUGLAS STREET 1503 WILMOT PLACE
382-7254 *"The Arrangers"* 598-4531

HAWAII
14 NIGHTS
THIS WEDNESDAY
PACK NOW $599
traveleyden
768 FORT ST.
388-4201
2-16

CARGO SHIP CRUISES

SOUTH SEAS
About 45 days —
Sail San Francisco
75 to 100 Passengers

SOUTH AMERICA
About 66 days —
Sail Vancouver
75 to 100 Passengers
*"The Cruise Specialists"*
2-16

WILLIS
TRAVEL SERVICE
578 Yates St., Victoria.
385-1533 or 385-4312

DRURY'S TRAVEL
5A Yates Mall
388-5652 Hours 10-4

*The Best for DAY TOURS NOW the best for the rest*

DAY TOURS
GABRIOLA ISLAND
April 13
incl. smorg. lunch $15
QUALICUM INN
April 20
incl. smorg. lunch $16
May/June Brochure Available

RENO 7 DAYS $159
SANDS HOTEL/CASINO
DISNEYLAND from $219
PORTLAND ROSE PARADE
June 13

Tours incl. Medical Insurance
Agents for Holliday Co.

1980 CHARTERS TO BRITAIN

Guarantee your charter fare by paying in full within 7 days of booking!

Reserve your Charter flight now with Wardair — CP AIR — AIR CANADA

From $519 per person

LONDON HOTELS
FROM 10 POUNDS STERLING
Per Person Per Day

*Visit our office for details and immediate bookings*
WESTERN CANADA TRAVEL
729 JOHNSON ST. (Free parking in Civic Parkade) 382-6160
SOOKE OFFICE 642-4422
2-16

Westours

23-DAY
TRANS-PANAMA CANAL AND CARIBBEAN CRUISE
BOARD THE CUNARD PRINCESS AND DEPART SEPTEMBER 4th IN VANCOUVER.

Good News, Cruise Lovers! Board the beautiful Cunard Princess in Vancouver and sail her all the way to San Juan. A cruise adventure of a lifetime, visiting these fascinating ports of call: San Francisco, Mazatlan, Acapulco, Cristobal, La Guaira, Grenada, Barbados, Martinique, Tortola, St. Thomas and San Juan; 23 days of pure delight. All cabins are with twin beds and full facilities.

INSIDE CABINS from $2140 U.S. per person sharing twin

OUTSIDE CABINS from $2755 U.S. per person sharing twin

CUNARD
Great Ships of British Registry since 1840.

*Visit our office for details and immediate bookings*
WESTERN CANADA TRAVEL
729 JOHNSON ST. (Free parking in Civic Parkade) 382-6160
SOOKE OFFICE 642-4422
2-16

California Fly/Cruise

from $599.00 CA

On June 8th fly from Vancouver to Los Angeles where you are met and transferred to the "Cunard Princess" for your coastal cruise to San Francisco arriving in Vancouver June 12th.

Cost inclusive of airfare, accommodation based on sharing inside stateroom and all meals on board.
Extended stay in California can be arranged at time of booking.

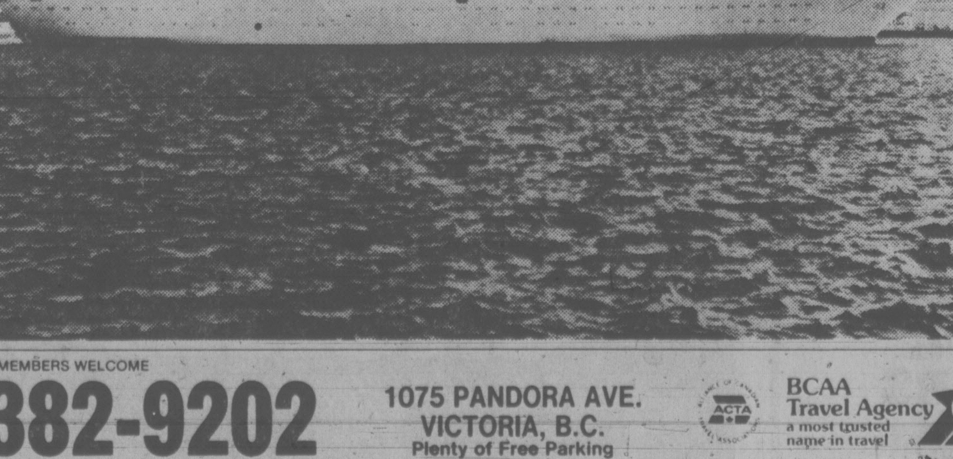

NON-MEMBERS WELCOME
382-9202
1075 PANDORA AVE.
VICTORIA, B.C.
Plenty of Free Parking

ACTA
BCAA Travel Agency
a most trusted name in travel
2-16

# Gung hay fat choy time

### AROUND the WORLD with STAN DELAPLANE

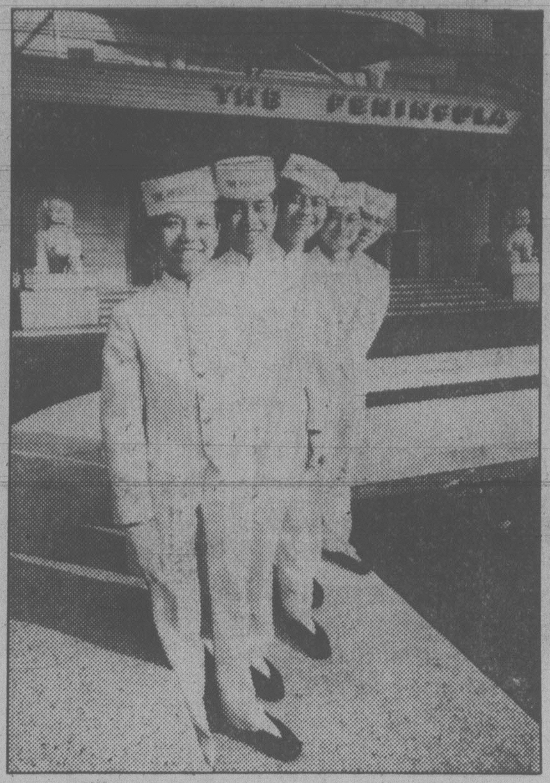

Peninsula page boys . . . on way to be managers

I was sitting at a table in the Peninsula Hotel with Dr. H. H. Wong when a page boy came through thumbing the bicycle bell on the stick that holds a blackboard with the paged person's name on it. Ting-a-ling.

Doc Wong didn't look up. "Not for me," he said. "It's very bad joss to see a doctor at Chinese New Year." The New Year's celebration in Hong Kong lasts about a month. So Doc Wong spent most of his time in the lobby of the Peninsula.

It's a grand old hotel, now 50 years old. The lobby tables are always full. Business in for their elevenses. Women for lunch. Afternoon shoppers for tea. Cocktails at sundown. A lot of Hong Kong's business is done in the Peninsula lobby.

The Peninsula page boys go about their business at a brisk walk. Four are always on duty to open the heavy plate glass doors between a pair of Chinese stone lions that guard the Peninsula.

They wear starched white uniforms with gold buttons. Snow-white pillbox caps at a jaunty angle. They have the look of military cadets.

Doc Wong said: "This is the West Point of the tourist business in Hong Kong. In a couple of years these 15-year-old boys will be assistants, moving up toward manager in some hotel or restaurant."

A lot of Peninsula's managing staff were once page boys.

GUNG HAY FAT CHOY! Happy New Year! It is the lunar year 4678. The Year of the Monkey. (There are 12 animals that rule the years. They take turns.)

The liveliest celebrations are in cities with big Chinatowns: San Francisco and Honolulu are best next to Hong Kong. I shoot off a few firecrackers myself. It's much more fun than our New Year's with only one evening of funny hats.

You can have your own home-made New Year. Open a can of noodles and eat with chopsticks.

At this time of year, Tsao Chun, the kitchen god, goes to heaven to report to the Jade Emperor. Most household life goes on in the kitchen.

The new moon rises February 26. Chinese communities began bursting with happy firecrackers the day before. The Golden Dragon is ready to parade.

The first three days are important: Do not break dishes the first day. Do not sweep the floor or use needles or scold anybody. Do not spank your child. (Wait a week and then let him have it.)

Small Cold Day has passed but Great Cold Day is coming up. Button up your overcoat.

Buy flowers for the New Year. Good blooms, good luck.

On New Year's Eve, children go before their elders and bow. The elders then give them money in a red paper envelope with lucky sayings printed in gold. (You can buy these in a big city Chinatown.)

The money is called "ngart sui chin," and the child must not spend it until the 15th day of the moon.

Dr. Wong went to medical school in Edinburgh but he knew all Chinese remedies, too.

"If you have a lazy child, put a lantern in his lazy little hand and in the other a bunch of hard-boiled eggs. Then you walk him around the streets crying, 'naai larng, naai larng.' means 'Laziness for sale.' "

Doc Wong said when the child has eaten all the eggs, he will be cured of laziness.

Make his own bed without being told and get straight "A's" in school.

Lu Pan's day is coming up. He's the god of carpenters. It's a good day to get married.

Officials' day is somewhere in there. Pay back taxes. (That's luckier than good flowers.)

Doc Wong had paid all his bills. That's a requirement of the New Year.

He said: "Also my patients have paid ME. I bet a lot of North American doctors would like a New Year like that."

Before the New Year, get your hair cut. Take a bath. Put on all clean clothing.

At midnight, the family sits down together and has a dinner that is all vegetables. This beats champagne if you consider the next day. Happy New Year.

---

## 'Wholly misleading'

LONDON — British Tourist Board Authority chief, Sir Henry Marking, has attacked as "wholly misleading" a recent report that London was now the most expensive city in the world for visitors.

Sir Henry said the report was based on only five international hotels catering for expense account visitors out of a total of 1,300 hotels in the British capital.

"If I were to quote the Concorde fare across the North Atlantic as being the fare between London and New York, I would be accused of being misleading.

"But that, so far as London's hotel prices are concerned, is what newspapers carrying the report have done."

London, he added, still offered particularly good value for money in the middle and lower end of the market.

"There are many thousands of hotel rooms in the capital where the visitor can stay for $40 to $55 a night—about a quarter of the price quoted in the news report.

"When reprinted overseas, reports such as these mislead potential visitors into thinking that London and Britain are beyond their means," Sir Henry said.

Why the Hyatt Regency Vancouver and the Bayshore Inn have cut winter rates by one-third.

December through March are pleasantly mild winter months in Vancouver. They are also our "slow" months. So, to encourage your visit, we're offering a splendid inducement: one-third off our usual room rates.

With all due respect to the Bayshore, we believe the Hyatt Regency offers even more of an inducement than our friends up the road.

Because *their* special winter rate gets you a luxurious room with a beautiful view at a fine hotel out near tranquil Stanley Park. But *our* special winter rate gets you a luxurious room with a beautiful view at a fine hotel *right in the heart of exciting downtown Vancouver.* So you're steps—not taxi rides — from the city's best shopping, nightlife, restaurants, galleries, theatres and business addresses. And, because our room rates are priced a little lower than the Bayshore's *year-round,* one-third off ours is less expensive than one-third off theirs. Come discover Vancouver in winter. The only thing "off-season" about us is the price!

HYATT REGENCY VANCOUVER
655 Burrard Street
Vancouver, B.C.
V6C 2R7
(604) 687-6543

In Canada
1-800-361-6172
gets you Hyatt world-wide and toll-free.

RENO
FULLY ESCORTED LUXURY BUS HOLIDAY
Join one of our super Holliday escorts for 7 days of variety and fun with many valuable casino packages each day and side tours to Virginia City, Carson City and Lake Tahoe all included. Accommodation at the Rodeway Inn in Eugene and the Sands in downtown Reno. Fares based on twin or double occupancy.

FEB. 23 $139 ea. MARCH 1, 8, 15, 22 $159 ea.

SPECIAL BONUS MEDICAL INSURANCE
$10,000 coverage included for all passengers on any of our tours at NO EXTRA COST.

CALIFORNIA—MEXICO ARIZONA—NEVADA
16-Day Bus tour
Once a month you have the opportunity to join our experienced tour escorts on this fabulous trip visiting San Francisco, Solvang, Disneyland, Ensenada, Palm Springs, Phoenix, Las Vegas and Reno with many side tours included along the way. Phone now for a detailed brochure.
DEPARTS FEB. 23rd TW./DB. EA. $449

FLORIDA
23 DAYS BY AIR AND COACH
Here's the trip you have promised yourself! Enjoy the sun in Tampa and Miami, the fun in Disneyworld, the excitement in Reno and Las Vegas, the fascination of Galveston and New Orleans. Visit Phoenix, El Paso, Pecos, San Antonio, and Panama City. Stay at luxurious hotels such as Holiday Inn, the St. Anthony in San Antonio, the incredible Flagship in Galveston. It is impossible to do justice to this exceptional tour in these few lines, so please ask us for a detailed brochure. Only 2 departures, so book early.
MARCH 15 or APRIL 5 Tw/Dbl ea. $1149

DISNEYLAND
Via San Francisco or via Sacramento
10-DAY HOLIDAY
Both tours include Disneyland and 15 attractions, San Diego Zoo, Tijuana, Universal Studios, and $10,000 medical insurance. Via San Francisco includes 2 nights in San Francisco and a full city tour plus 3 full days in Disneyland. Via Sacramento gives you an extra day in Disneyland
Departs March 29 and April 19.
5 SHARING $249 ea. tw./dbl. $329 ea.

MARITIMES
25 DAYS BY AIR AND COACH
Spend your Summer holiday this year exploring this beautiful country. This is a cross-Canada tour including a week in the Maritimes. Please ask us for our itinerary which explains this fantastic odyssey in full detail.
Departures:
AUGUST 1st (Bus out — fly back)
AUGUST 28th (Fly out — bus back)
ONLY, ea. dbl. $1175

MEXICO
16 DAYS BY AIR AND COACH
Direct flight Vancouver-Mexico City and return, plus a fully escorted coach tour of unique Mexico. Stay 3 nights in Mexico City, Acapulco, Guadalajara with overnight stops in many other fascinating and historic cities.
DEPARTS APRIL 11th and 25th
Tw/Dbl. ea. $989

Coming Soon! . . .
PORTLAND ROSE PARADE — JUNE 13
ROCKY MOUNTAIN HIGH 7 days COACH
*There's no time to lose — so give our 1980 brochure a peruse!*

Holliday Company
VICTORIA BRANCH
1394 HILLSIDE
(At Cedar Hill Rd.)
MON.-FRI.
9-5:30
595-3113

2-16

What's more depressing than losing your luggage?

Losing it and not having MSA Baggage Protection to cover the loss.

MSA can't bring your lost or stolen baggage back to you, but we can help make the loss just a little bit less disastrous than it might be otherwise.
With MSA Baggage Protection, risks of loss or damage are covered, and while we can't replace your lost articles, all or most won't be lost forever.
Baggage Protection is only one of the MSA Travel Protection plans. We also provide Hospital and Medical Protection, Travel Accident Protection and Trip Cancellation Protection.
Before you travel, ask your Travel Agent about MSA's Total Travel Protection Plan.

MSA TRAVEL PROTECTION

MSA Travel Protection
Take us with you when you go.
*Ask your Travel Agent.*

Administered by the Medical Services Association.

FLY

RENO!
NON-STOP
FROM VICTORIA

1 HOUR AND 40 MINUTES
BY PACIFIC WESTERN JET
3, 4 or 7 nights
March 9, 13, 16, 20, 23, 27, 30,
April 3, 6, 10, 13, 17, 20

| DEPARTS | | Golden Sierra | Sundowner |
|---|---|---|---|
| March 9, 16, 23 | 4 days | $235. | $239. |
| March 30 | | $255. | $259. |
| April 6 | | $235. | $239. |
| April 13, 20 | | $245. | $249. |
| March 13, 20, 27 | 3 days | $225. | $229. |
| April 10, 17 | | $235. | $239. |
| March 13, 20, 23 | 7 days | $289. | $299. |
| April 3 | | $299. | $309. |
| April 6, 10, 13 | | $289. | $299. |

HOTELS: MAPES, GOLD DUST DOWNTOWN, ONSLOW AVAILABLE AT HIGHER PRICES

Package includes
Pacific Western Airlines 737 non-stop from Pat Bay Airport, complimentary snack with champagne while in flight, casino packages and casino excursions, hotel transfers, while in Reno and your choice of accommodation at the Golden Sierra, Sundowner, Mapes, Gold Dust, Onslow. (On the seven night package Sierra, Sundowner or Mapes only). Night flight departs Thursday or Sunday and returns 6:00 a.m. Friday or Monday morning.

from Victoria or Vancouver
SKI TAHOE
March 9, 13, 16, 20, 23, 27, 30
April 3, 6, 10, 13, 17, 20
3, 4 or 7 nights
3 nights Vancouver from $199.00
3 nights Victoria from $229.00

from Vancouver only
LAS VEGAS
every Thursday and Sunday
3, 4 or 7 nights
from $201.00
3 nights Granada

from Vancouver
RENO
departs every Thurs. and Sun.
3, 4 or 7 nights
from $189.00
3 nights at Sundowner

from Vancouver
HAWAII
departs every Friday
Oahu 7 days from $514.00
Oahu/Maui — 14 days — Oahu/Kauai
from $794.00
from $844.00
Oahu 14 days from $544.00

BUS

*"Our Disneyland, California and Arizona buses are fully escorted. Phone for "detail of inclusions!"*
Shelia Goff — Tour Manager

sunrise
Motor-coach holidays, departing from Victoria, Duncan, Nanaimo or Courtenay.

RENO departs every Sunday — 7 days Golden Sierra $169.00

DISNEY 10 days departs June 28, July 19, Aug. 2, 16, Sept. 20, Dec. 20 each for family of five $259.00

GRAND CANYON departs Apr. 26, Sept. 20 17 days $629.00
Portland, Boise, Salt Lake City, Bryce Canyon, Grand Canyon, Phoenix, Tuscon, Lake Havasu, Las Vegas, Reno, Eugene.

CALIFORNIA SUNRISE departs Apr. 5, May 31, Sept. 13, Dec. 19 $599.00
Springfield, Arcata, San Francisco, Solvang, Anaheim, San Diego, Las Vegas, Reno.

Unless otherwise indicated all prices are person based on twin or double occupancy.
On Vancouver Island Sunrise Holidays is the GENERAL SALES AGENT for
silver wing HOLIDAYS LTD
PHONE YOUR TRAVEL AGENT
OR
382-4271
SUNRISE HOLIDAYS LTD.
2618 Quadra
Victoria

sunrise holidays

2-9

# Dream comes true under sail

SAUSALITO, Calif. — Have you ever dreamed of sailing the South Seas, the Aegean or the Gallapagos archipelago?

Images of sails sweeping past star-filled skies, of diving through crystal clear waters amongst vibrant coral heads, of sweet air filling your lungs as you run along the surf line of a vast empty beach—all of these dreams and many more are realities and available.

Travellers can sail on any one of more than 30 vessels which are currently plying the world's oceans through Ocean Voyages of Sausalito, Calif.

Mary Crowley, Ocean Voyages' director, says she's proud of this unique organization of adventurous people and fine quality vessels.

A comprehensive and diverse range of seafaring offerings is available. Prices are reasonable on these carefully chosen vessels whether you sail on a 46-foot racing sloop in New Zealand (14 days, $630 per person), a 57-foot schooner in Hawaii (10 days, $590 per person), or bring a group of friends on a fast sailing 71-foot ketch in Central America (four people, $2,800 per week).

"Our purpose is to make the reality of voyaging available to those ever curious about oceans. Sailing is always a valuable learning experience—an exploration of new perspectives on nature and on yourself," Crowley explains.

The following quote begins Ocean Voyages' newly published brochure: "The gods do not deduct from man's alloted span, those hours spent in sailing." (An Ancient Phoenician Proverb).

As well as adventurous sailings in Melanesia, Tahiti, Hawaii, the Galapagos, Caribbean, Aegean, and along the coasts of Alaska, California, Mexico and Maine, the travel firm has a network of vessels offering passage opportunities such as Mexico to Hawaii, Hawaii to Tahiti, Bermuda to Gibraltar and many more for those interested in extensive ocean sailing.

Whether you wish to sail on *Eblis*, an 81-foot, gaff-rigged yawl, luxuriously cruising the Aegean (May 18-June 1, $1,050); *Whistler*, 54-foot racing/cruising cutter on a challenging ocean passage from Hawaii to the Marquesas (March 1-21, $1,050); or on *Sir Cloudesley Shovell*, 65-foot schooner, which sails the Caribbean out of Antigua and explores the East Coast during the summer months ranging as far north as Nova Scotia, there are still spots for you this winter and spring. The firm also offers worldwide programs year round.

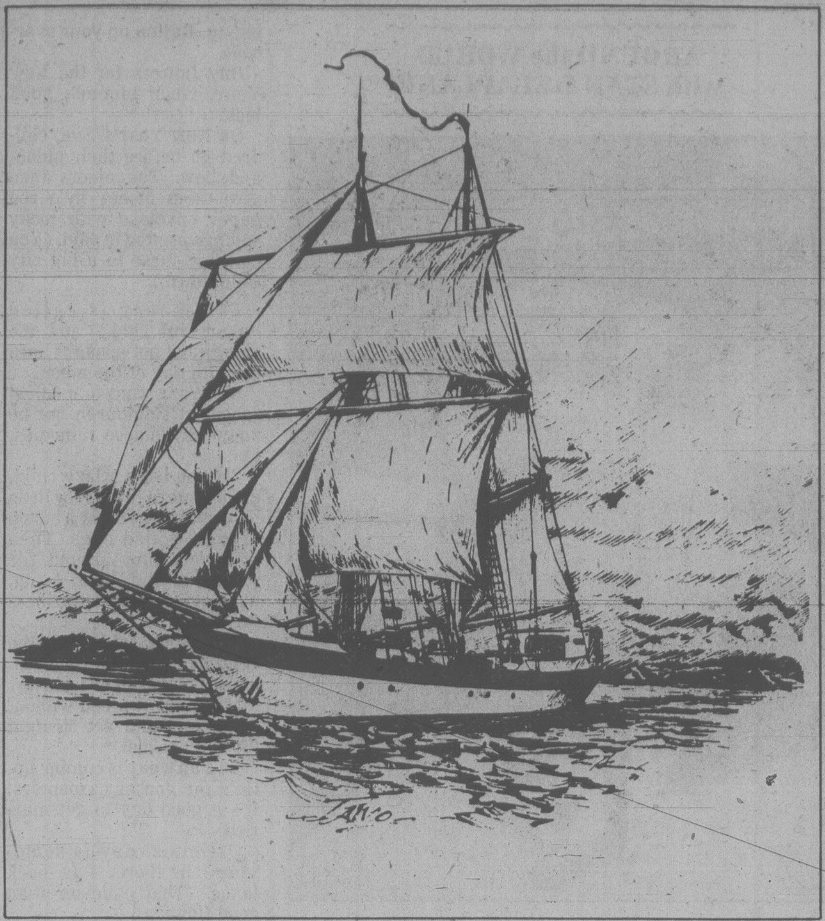

Latest addition, *Taijo*, 95-foot Brigantine will sail from San Francisco

Typical of the comments made by participants is the following received in a letter from Janet Fujinari of Santa Cruz, Calif., who sailed in both Galapagos and Peru expeditions last year: "Looking forward to more 'adventures by Ocean Voyages'! The last one motivated me to enroll in a Spanish language class. Your programs are great in themselves, but (for me), they are also starting points in the expansion of knowledge and understanding of the world around me and of myself.

"Truly, they are voyages of discovery!"

Ocean Voyages Institute, the research and education arm of the travel firm, also works with scientists such as Dr. Roger Payne and Dr. Ric Martini aboard the *Varua*, a 73-foot Brigantine, in the Hawaiian Islands (16 days, $1,200), and the 144-foot Barquentine, *Regina Maris* sailing the Caribbean for six weeks conducting humpback whale research ($2,700).

A addition to the fleet is the *Taijo*, a 95-foot Brigantine, which will sail under the Golden Gate, April 18, beginning a unique series of participatory sailing, scuba diving, and photographic expeditions.

The first voyage will be San Francisco to Ensenada with stops at the California Channel Islands (April 18-28, $650).

Continuing programs explore the coasts and offshore islands of Mexico, El Salvador, Costa Rica and Panama.

To receive a free brochure, write or call: Ocean Voyages, 1709 Bridgeway, Sausalito, Calif. 94965.

# GOLD RUSH ON AGAIN

Today's booming gold prices have focused attention on the gold rush heritage of Alaska and the Yukon.

Northern residents are flocking to streams and rivers, and "north to the Yukon" once the rallying cry of gold rush stampeders has taken on renewed meaning for Alaska-bound travellers.

The town of Skagway, at the northern tip of Alaska's southeast panhandle, owes its birth to the Klondike gold rush. An overnight boom town in 1898, Skagway retains much of the character and flavor of that historic era—boardwalk street fronts vintage frame buildings, and colorful saloons.

Accessible by cruise ship, ferry, or air, Skagway has drawn increasing numbers of appreciative visitors in recent years.

From Skagway the White Pass and Yukon Railroad, built at the turn of the century, follows foot trails of Klondike goldrushers as it climbs over mountains and past lakes to Whitehorse, capital city of the Yukon.

Recently completed is a new highway that also crosses the mountains, making Whitehorse accessible by bus or car from Skagway.

Located near the headwaters of the Yukon River, Whitehorse was once the junction point between the railroad from Skagway and river steamers from Dawson City. Today's visitor travels to Dawson by bus or air.

Gold rush history truly comes alive in this northernmost town in the Yukon, "hub city" of the Klondike region. Log cabins of both Jack London and Robert Service have survived the years, along with an old riverboat, the Palace Grand Theatre, and Canada's only legal gambling casino—Diamond Tooth Gertie's.

For many visitors today, the town's chief attraction was also its first—panning for gold. Several mining operations are set up to permit visitors to pan for their own "colors."

A trip to the gold country can be an exciting and rewarding experience, even if you don't strike it rich.

For further information, contact TravAlaska Tours #555 4th and Battery Building, Seattle, WA 98121.

**SKI**
**BIG WHITE AND SILVERSTAR**
Air, Hotel and Lifts, 2 or 5 nights accommodation. (Starting December 22nd). From Only
**129.00**

**LAS VEGAS**
From VANCOUVER
4 nights Air & Hotel
Commencing Feb. 21st.
BOOK EARLY
**201.00**

**WAIKIKI**
FROM VANCOUVER
Air and Hotel
ONE WEEK
**479.00**

**BAHAMAS**
FROM VANCOUVER
AIR and HOTEL
7 NIGHTS 626.00
12 NIGHTS 766.00

**BARBADOS SALE**
From Vancouver. With new reductions, you may receive two weeks air and hotel.
**749.00**
(SAVINGS OF 220.00)

**FIJI**
From VANCOUVER
17 days Air & Hotel
**1291.00**

**CENTA**
620 ADMIRALS RD.
VICTORIA, B.C.
384-4622
2-16

**"LOVE BOAT"**
● MINI CRUISES ●
Register Now For
**3 and 5-DAY CRUISES**
Contact
**WESTERN CANADA TRAVEL**
729 JOHNSON ST. 382-6160
(Free Parking in Civic Parkade)
SOOKE OFFICE 642-4422
2-16

**BC Travel** 385-4732
Amity Tours Ltd.
Touriffic Holidays Ltd.
Leisure Island Tours Ltd.
Deluxe, Owner-Escorted Coach Tours

**SPRING TOURS 1980**
**NOW FILLING RAPIDLY!**

If you appreciate superior rooms, coaches and sightseeing routes to enhance your holiday — phone today for your descriptive itinerary and discover why VALUE CONSCIOUS TRAVELLERS choose our offerings first.

**DAY TOURS**
FEB. 27 Saltspring Island (Hot lunch included) .......... $20 ea.
(2 Ferry Cruises, Malahat Views and Harbour House Hotel)
MAR. 17 St. Patrick's Day (Hot lunch included) ........ $18 ea.
APRIL 14 Grouse Mt. Skyride (Lunch & tram included) . $24 ea.
MAY 11 Sooke Harbour House (Buffet lunch included) . $18 ea.
JUNE 2 Squamish-Shannon Falls (Lunch not included) . $22 ea.

**SHORT TOURS**
APRIL 4 (4 days) Easter at 108 mi. Ranch Resort
APRIL 20 (7 days) Kootenays and Silver Slocan
APRIL 21 (4 days) Okanagan Springtime
MAY 8 (4 days) Bavarian Mai-Fest (Leavenworth)
JUNE 10 (7 days) Kah-nee-ta and Rose Festival
JUNE 12 (4 days) Portland Rose Festival and Parade

**SUPER HOLIDAYS**
**PALM SPRINGS SPECIAL**
March 21 to April 2 (13 days) Double $495 ea. Twin $510 ea.
Our March 6 departure is now full and we have 6 seats remaining on this fine tour. A special relaxing holiday with 5 nights in Victoria's warm sister City; right downtown in our convenient motel location. A variety of optional sightseeing available, or spend your days by the pool in the sun. Also included is a night in the spectacular M.G.M. GRAND HOTEL in Reno.
APRIL 15 (15 days) New California Adventure SOLD OUT
APRIL 19 (16 days) Arizona and Grand Canyon
MAY 10 (18 days) Southern California
MAY 18 (10 days) Yosemite—Mother Lode Country
MAY 18 (17 days) Grand Canyonlands SOLD OUT
JUNE 9 (11 days) B.C. and Alberta Northwest
JUNE 18 (12 days) Yellowstone—Grand Tetons

**RENO — LAKE TAHOE**
During February and March you may enjoy our unique 8-DAY TOUR that includes extensive sightseeing options in Reno and overnight at Lake Tahoe, for only $205.00 ea. (sharing double). During April and May the tour price is $219.00 ea. (sharing double), reflecting an increase in hotel costs. Stay with us at the luxurious SAHARA IN DOWNTOWN RENO and travel in the finest coaches available — the value in your holiday is obvious. Departures: Feb. 23 (6 seats remain); March 2, 16, 22 (full), 29; April 5 (full), 13, ; May 3, 17, 25. For the safety, comfort and consideration of all aboard, there is NO SMOKING or DRINKING on the coaches.

**COME AND SEE US!**
We're small enough to know YOU—large enough to serve YOU.
12 years in Victoria.
DETAILED ITINERARIES AVAILABLE ON ALL TOURS.
STE. #208-1012 DOUGLAS ST. 385-4732
Hours: 9:30-12:30, 1:30-5:00 Mon. to Fri.
2-16

Eaton's Travel
presents
**'Travel for Pleasure'**
with
**Brian Wells**
An informative six session series of Lectures and Films to assist you in making your trip a really pleasant, lasting experience.

Mr. Wells has had more than 15 years of assisting the travelling public, and has researched those problems and issues one may face when abroad. These lectures are the result of this research and can be of great assistance to anyone planning travel now or later.

**'Travel for Pleasure'**
Starts Wed., Feb. 20 and continues each Wednesday through March 26. 7:00 p.m. to 8:30 p.m.

Topics Covered Include:
#1 Introduction to Travel
Airlines vs. Charters
#2 Ocean - River Cruises
#3 Coach Tours - Camping
In America; Europe; U.K.
#4 Hotels - Documentation
Customs; Immigration; Passports
#5 Currency - Auto Rental
#6 How to Plan a Trip
Clothing; Health; Cultural aspects.

Series of 6 Lectures
[illegible]
Register at Eaton's Travel Third Floor.
Seating is Limited.
EATON'S

Imagine. Now you can fly CPAir to where summer goes for the winter. And at a price that's as low as charter.

**CPAir's Hawaii $324.** RETURN

**7 flights weekly including 5 SuperOrange 747s from Vancouver to Honolulu.**

CPAir's Hawaii begins even before you get there.
With complimentary refreshments minutes after your takeoff from Vancouver.
And again with your lunch or dinner.
Imagine. All this, and the sun, sand and surf. And CPAir service too.
All at an incredible price that's as cheap as charter.
Paradise never looked so good.

**Catch CPAir's Charter Class Hawaii Fare from Vancouver to Honolulu now while the sun is up and the price is down.**

- Stay anywhere from the first Sunday following your departure, up to 30 days.
- $50 nonrefundable deposit required within 7 days of booking. But not less than 14 days before departure.
- Full payment required 14 days before departure.
- 10% off children 2 through 11 accompanying you.
- Price effective for travel between Jan. 26 - March 25 and April 2 - 26.

Price is subject to change and does not include taxes.

Call your travel agent or CPAir at 682-1411 in Vancouver, 382-6111 in Victoria.

CPAir
"We're out to be your airline."

ACTA
CP and are registered trademarks of Canadian Pacific Limited.

Vietnamese boat people once clung to it for their lives but now it's being rebuilt as hotel cocktail lounge

# Go east for glimpse of real Malaysian living

By JOHN PINKERMAN

KUALA TRANGGANU, Malaysia — Penang may be more relaxing. Kuala Lumpur may have more mosques and other big city attractions. However, the east coast along the South China Sea will give you a more valid look at the real Malaysia.

To begin with, there are more Malays and fewer Chinese in Kota Bahru, Kuantan, this city on the seashore —over 50 per cent as against the national average of 44 per cent Malays, 36 per cent Chinese and 20 per cent Indian, Indonesian and others. This strong Malay presence means the East coast is more "different" than Hong Kong, Singapore and Kuala Lumpur, with their ever-present Chinese influence.

Also, the lifestyles found along the coast will give you a fascinating experience in what Malays are really like, both the good and the bad.

And, the tourist industry is in its infancy here, which means that while accommodations are not up to Penang's luxurious state, the souvenir merchants haven't taken over yet and the people still are happy, friendly and a bit awed by North American travellers.

You had better hurry, though, because several resort-type seaside hotels are in the making, and when they rise into the sky on what are now remote and tranquil beaches, the tourism influence will take over, the wonderful Malays, or some of them, will become more merchants than natives—and you won't be able to tell this area from Bali, Barbados or other once-pristine but now commercial vacation spots.

So, enjoy these outposts, reached by decent road or propeller airplanes, while you can.

You likely will stay at the Pantai Motel, an adequate hostelry where the service matches the pace of its surroundings—languid. But, the mostly Malay service people make up in friendliness for what they lack in speed.

If you visit from May to September, particularly in August, you will enjoy the exciting experience of turtle-watching. What this means is that you travel 30 miles south of Kuala Trengganu, usually at night, to see giant leatherback turtles, some eight feet long, 100 years old and weighing 2,000 pounds, crawl up on the sand for their annual egg-laying.

They will use their flippers (legs) to dig holes two to three feet deep and lay from 50 to 200 eggs each, then return to the sea and perhaps swim thousands of miles to as far as Australia (one marked turtle has been sighted both here and on the west coast of Australia.)

The turtles will not be disturbed by your camera's flash bulbs, and when they are finished they will use their flippers to cover the eggs. The eggs normally take about 100 days to hatch, and the baby turtles work their way through the sand to the surface and follow mother's path to the sea.

One unfortunate aspect of the annual event is that poachers sometimes kill the mother turtles, steal the eggs and grab the baby turtles for food. However, if you are lucky to see the arrival of the giant adults, you will have something to remember.

A visit to the local villages along the coast is something to be remembered—views of a lifestyle that you may have read about but seldom before have seen. Equally fascinating is your visit to the Trengganu open-air market, rain or shine. The fish will be only minutes or hours out of the water. The fruits—papaya, oranges, bananas and other products of the tropics —are fresh, the housewives come and go by tri-shaw and the hundreds of sellers will be patient with you, your camera and your silly questions.

Another phase of your brief visit that you will not soon forget is a half-day boat ride up the Trengganu River. It costs only $5 and it gives you a close-up at how the river people live. There are wrecked boats lining both sides of the river, some the craft that brought Vietnamese boat people refugees here, others that were seized from foreign fishermen working Malaysian waters. You can make frequent stops ashore to mingle with the friendly natives and you will conclude that they live a primitive but happy life.

Such is life in these Malaysian boondocks. You must pass through Kuala Lumpur to get here, and while in the capital city, you will note the frequency of Moorish architecture, the luxury of the tourist hotels—and the joy of a day's trip to Fraser's Hill, a 5,000-foot resort 63 miles north of the city. Also, don't miss seeing the National Monument, an imposing bit of sculpture that seems to duplicate the U.S. Marine Memorial built in Washington to honor the heroes of Iwo Jima's Second World War conquest.

It honours those killed in the 1948-60 fight against communists.

But, for a more genuine look at what Malaysia is really like, hurry through your Kuala Lumpur experience and head for the East Coast.

16th ANNUAL EASTER IN
Hawaii
WITH MARGIE NAYSMITH, APRIL 4-20
Tour includes: Fully escorted from Victoria, hotel accommodation with kitchenette in Honolulu. Return air fare via CP Air.
16 DAYS IN HONOLULU $699.00
Call Today!
Bayshore Travel
1622 Government St. 382-7103

EASTER AT 108 MILE RESORT
April 4 to 7 (4 days) Double $150.00 ea. Twin $155.00 ea.
An enjoyable Easter "break" in Beautiful B.C., Springtime in the CARIBOO! A four-day holiday at this favourite recreation resort in the heart of Cariboo country. Easter dinner is included, along with escorted sightseeing through the rugged Fraser Canyon and into the remote Chilcotin. A thoroughly relaxing vacation in the right place at the right time of year.
For a detailed itinerary, please call
B.C. TRAVEL
385-4732
For other tour offerings, see our ad in this section. 2-16

On a Beautiful Bay just 30 miles North of Nanaimo and a two hour drive from Victoria you will find a resort gem. All units overlook the ocean and are spacious and luxurious, a golf course is across the road and the friendly Village of Qualicum minutes away. Continental breakfast, a great restaurant, a lounge with a sweeping view and our own racquetball court completes the picture. We call it the Sand Pebbles Inn. You'll call it Magic! Two-day holiday package for a couple $79.50. Call us for a brochure or contact your travel agent. Sand Pebbles Inn, Qualicum Beach, B.C. (604) 752-6974.

For best cabins, at low prices, book now . . .
ALASKA $605* up
7-day cruise from Vancouver every Sunday
Ports of Call:
Sitka, Skagway, Ketchiken and cruising of Glacier Bay.
Price:
*U.S. funds per person, sharing outside cabin with two lower beds and facilities.
Season:
June 22 to September 7, 1980
We are pleased to offer for the first time the Soviet cruise ship ODESSA, on its maiden voyage to Alaska. All cabins a/c., gourmet meals, Russian entertainment and best of all, no tipping. Hurry, limited number of cabins available.
CALL THE CRUISE SPECIALISTS!
385-1533 or 385-4312
WILLIS TRAVEL SERVICE
385-1533 578 Yates St., Victoria, B.C. 385-4312

RED VELVET TOURS & TRAVEL LTD.
Ste. 154 Market Square (Pandora St. entrance)
384-5121
master charge CHARGEX VISA
COACH TOURS
Express tour to Reno departs every Sat. p.m. From $119.00
Regular tour to Reno departs every Sat. a.m. From $139.00
Disneyland Starting March 29 From $269.00
Calgary Stampede Special July 2 From $255.00
AIR TOURS
Reno, Vegas, Hawaii, Disneyland, Mexico
PORTLAND ROSE FESTIVAL
June 13, 14 and 15.
Includes pre-parade show, parade, city tour and farewell lunch From $141.00 Quad.
All tours feature unlimited medical and hospital coverage at no extra cost and a complimentary $250. bonus package on Reno Tours.

Jus-Rite PHOTOS
5 MINUTE PASSPORT PHOTOS
COLOUR AND BLACK AND WHITE
716 YATES ST.
TOWN and COUNTRY
HILLSIDE
BEACON AVE., SIDNEY
Jus-Rite PHOTOS

AIRLINE AIRPORTER SERVICE
TO VANCOUVER AND VICTORIA AIRPORTS
REGULAR SCHEDULED
DAILY SERVICE DEPARTING FROM
COURTYARD INN
850 BLANSHARD
FOR INFORMATION AND DEPARTURE TIMES CONTACT:
HUSTLE BUS LTD.
388-9916
Locally owned and operated and fully-licenced by the British Columbia Motor Carrier Commission.

MARITIME TOURS
Visit Canada this summer and fall on our first class Maritime tours. We have 3 different tours this year as below. The prices are from Victoria and are based on present air fares, if booked now you are protected. Fall departures Sept. 1, 8, 15.
ATLANTIC CANADA 15 days ....... $910.00
INCLUDING
NEWFOUNDLAND 21 days .......... $1140.00
INCLUDING
NEW ENGLAND 24 days ............ $1345.00
traveleyden
388-4201 768 FORT ST.

SAFEWAY
CANADA SAFEWAY LIMITED
Sunday Features at SAFEWAY
Stores Open 10 to 5
Prices Effective: February 17th
In All Your Safeway Stores in Greater Victoria, Colwood and Sidney
Hillside & Shelbourne Store Closed Sunday

Beef Chuck Roast
Blade Bone-In Canada Grade ....... A lb. $1.19

Frozen Peas
Bel-air Fancy .................. 2 lb. (907 g) bag 79¢

Meat Dinners
Manor House Frozen Assorted Varieties. 11-oz. (312 g) pkg. .................. 99¢

Paper Towels
Scott Assorted Colours. Pkg. of ....... 2 rolls 99¢

Coffeemate
Carnation 16-oz. (454 g) Jar .......... $1.49

Margarine
Imperial Brand ...... 3 lb. (1.36 kg) pkg. ..... $1.79

Cheer or Oxydol
Powdered Laundry Detergent 2.4 kg box. Your Choice .... $2.99

Spartan Apples
B.C. Grown Commercial Grade .............. 3 lb. bag .. 69¢

Sales in Retail Quantities Only ... We Reserve the Right to Limit Quantities
... and a little bit more
Everything you want from a store
SAFEWAY
CANADA SAFEWAY LIMITED

## Towing guides tighter

A get-tough bylaw restricting the operations of towing firms will be considered by Saanich council next week.

If the proposal is passed, towing companies would have to give adequate warning before removing a car and would have to establish a maximum fee of $16 for releasing the car to its owner, although they could also charge a maximum of $2.50 a day storage.

No towing company would be allowed to take a vehicle to a lot outside the municipality. At present, cars are taken outside Saanich on a regular basis.

Companies would be required to staff their offices 24 hours a day to handle enquiries.

Contravening the bylaw would cost a towing company a maximum fine of $500 for a first offence and up to $1,000 for subsequent offences.

★

## Saanich cresting

A recommendation on a coat of arms for Saanich could be presented to council as early as March, says Ald. Irene Block, chairman of a special committee for the project.

The aldermen are studying submissions in a citizen competition to suggest a coat of arms for the municipality to replace the municipal seal on Saanich letterheads.

An artist's sketch of one major proposal will be available for the next committee meeting, she said.

The committee hopes to complete the project prior to 1981, the municipality's 75th anniversary.

## Nootkas sue Hydro over line

VANCOUVER (CP) — A Nootka Indian band on the west coast of Vancouver Island is suing British Columbia Hydro for building a power line across the Sucowa Indian reserve without the band's consent.

George Manuel, president of the Union of British Columbia Indian Chiefs, said Friday he supports the action brought by the Mowachaht band.

The band claims the line was built illegally in 1971 and has been operated without regard for band members' rights.

The band says the power line through their reserve between Gold River and Tahsis has interfered with the use and enjoyment of the land.

It is asking the court to order Hydro to remove the line, return the land to its original condition and award monetary and punitive damages.

## Voting seeks end to strike

PORT ALBERNI (CP) — Non-teaching workers in the Alberni Valley school district were voting today on a tentative contract that would end a five-week strike which has disrupted classes in this Vancouver Island community.

Bill Young, president of Local 727 of the Canadian Union of Public Employees, which represents the 160 custodians, bus drivers and clerical workers, would not give details of the settlement, worked out after three days of bargaining under mediator Fred Geddes.

## Hydro to get extra $300M

The provincial cabinet has authorized B.C. Hydro to borrow an additional $300 million — $100 million at 12¾ per cent payable by Feb. 19, 2005, and $200 million at 12½ per cent, payable Feb. 19, 1985, cabinet orders released Friday show.

This will bring Hydro's borrowings to $5.2 billion. It has legislative authority to borrow up to $4.65 billion.

the Bay

WARDAIR CLASS IS MORE THAN ECONOMICAL IT'S DOWNRIGHT POSH

"Wardair Class" to Europe and Hawaii.

If Europe is beckoning, or Hawaii, we've got a lot going for you via Wardair.

You get all the trimmings at very economical prices; even lower prices if you book now for a spring departure and avoid peak season fares.

You fly in wide-bodied jet comfort, and 'Wardair Class' is really something special. Great food, imported wines with your meals, bar service at no extra cost — these are just a few of the things you enjoy in flight. Yet this up-front service is all in the basic price of your ticket.

Check our wide choice in Wardair schedules and destinations. And remember that when travelling to the U.K. you also have the option of flying into one city and returning from another.

| | Spring & Fall Departures LOW SEASON From | Summer Departures PEAK SEASON From | SAVINGS PER COUPLE Up To |
|---|---|---|---|
| **EUROPE** | | | |
| London (Gatwick) | $589 | $759 | $340 |
| Manchester | $574 | $744 | $340 |
| Glasgow (Prestwick) | $569 | $739 | $340 |
| Frankfurt | $649 | $824 | $350 |
| Amsterdam | $619 | $789 | $340 |
| **HAWAII** | | | |
| Honolulu | $324 | $354 | $60 |

EUROPE
**Low Season** departures are from May 1–14 and September 14–October 20.
**Peak Season** departures are from June 26–August 2.
You must book at least **30 days** in advance and stay a minimum of 6 days.

HAWAII
**Low Season** departures are from now until June 25 and September 8–November 1. For flights departing March 20–23 add $25 per person. For flights returning April 3–6, add $25 per person.
**Peak Season** departures are from June 26–August 30.
You must book at least **14 days** in advance and you cannot return prior to the first Sunday following departure.

You also get our exclusive money-back guarantee.

When you book your Wardair flight, you get our exclusive, money-back guarantee, which says in writing:

"If you book a holiday with us and, prior to departure, find the identical Wardair product advertised for less, we'll match the lower advertised price."

Payment in full at time of booking guarantees current prices against any fuel surcharges or currency fluctuations.

Drop in soon, and tell us your vacation plans. We'll get you on a Wardair flight that's more than just economical transportation. It's a great part of your holiday.

Wardair A.B.C. flights require a non-refundable deposit of 10% to be received by Intervac within 7 days of booking. Only round trip flights may be booked and prices quoted are per person round trip and do not include land arrangements. Cancellation Insurance is available for a nominal charge.

Specific terms and conditions are shown in Wardair's brochure and all flights are subject to availability. Prices may vary depending upon dates selected. All prices subject to fuel cost increases and/or increases due to currency fluctuations, unless full payment is made at time of booking.

THE BAY TRAVEL THE BAY TRAVEL

1701 Douglas St.
4th Floor
385-8731

the Bay
VISA
master charge

Planning to fly Wardair? It's hard not to think of the Bay.

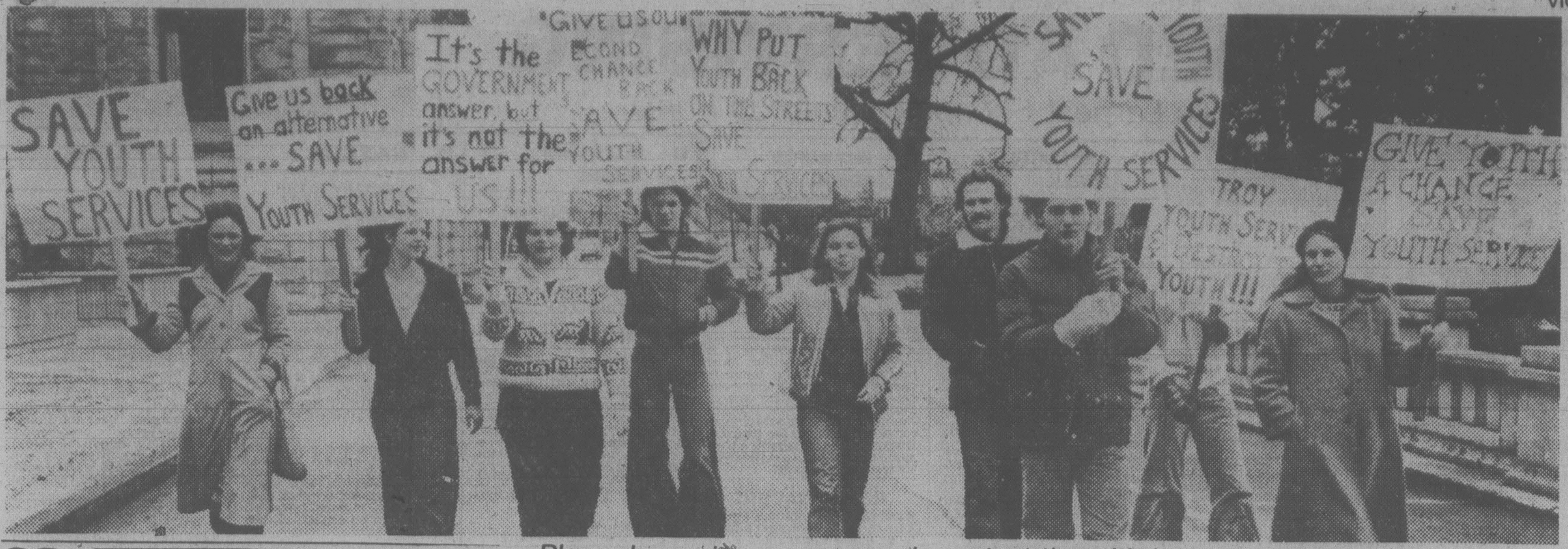
SAVE YOUTH SERVICES
Give us back an alternative ... SAVE Youth Services
It's the GOVERNMENT answer, but it's not the answer for US!!!
GIVE US OUR SECOND CHANCE BACK SAVE YOUTH SERVICES
WHY PUT YOUTH BACK ON THE STREETS SAVE
SAVE YOUTH SERVICES
TROY YOUTH SERVICES YOUTH!!!
GIVE YOUTH A CHANCE SAVE YOUTH SERVICES

*Placard-carrying young people protest the withdrawal of special social workers*

# Don't quit, street kids beg

The street children of Victoria took their message to the government Friday: don't take away the special social workers who have been helping us.

In a program unique in the province, a dozen social workers have been providing specialized services for about 150 street children.

About 12 placard-carrying young people demonstrated in front of the Legislature protesting the government's plan to put these specialized social workers into regular Human Resources offices.

Their signs said "Give us our second chance back," and "Don't put youth back on the streets."

They carried a petition with 50 signatures asking the government to save Specialized Youth Services.

"The moment we come to believe the system can be sensitive and understanding, it shakes our confidence and trust and seems to abandon us to survival in the streets," the petition stated.

Speaking for the group, Heidi Eisenhuth, 18, said it was the personal attention and love of her social worker that saved her. "I'm almost 19 now. It won't make any difference to me. But the other kids deserve the chance I had."

Esquimalt NDP MLA Frank Mitchell stood on the steps of the Legislature speaking to the demonstrators. He said he would press the government to retain the Specialized Youth Services that are slated to disappear at the end of March.

Explaining the success of the unique program, Mitchell said:

"The social workers dealt with the kids on a team basis. They got to know the kids as individuals, not as a large mixed bag of clients.

"The kids had someone they could relate to. The social worker was really the parent of the child. This is what we are trying to maintain."

Human Resources Minister Grace McCarthy was not in Victoria and no one from her ministry appeared outside to speak to the gathering.

## 34 more acres

The provincial government has purchased an additional 34 acres of land in the Sturgeon Banks area on the west side of Richmond's Lulu Island, the lands ministry said Friday.

Last year, 203 acres was purchased for a fish and wildlife conservancy area.

# Overpass backed

Greater Victoria school board's planning committee has thrown in its support for a pedestrian overpass on McKenzie in the Braefoot area once the new highway is extended and widened.

The committee felt that as a means of keeping down construction costs, the school board should offer at no cost property on which the overpass can be built.

The matter will be brought up at the March 4 meeting of the board, committee chairman Winfield Mott said.

Saanich municipality has already agreed to construct an overpass near McKenzie elementary, but the widening of McKenzie in the Braefoot area is still in the design stage.

Ken Rafuse, a member of the Braefoot Home and School Association, said an overpass was preferred by a majority of the parents with children at Braefoot elementary.

# *Engagements, Weddings and Anniversaries*

♥♥♥

## *Engagements*

**Preston — Ducker**

Captain and Mrs. Anthony J. Preston, 2373 Zela Street, Victoria, are pleased to announce the forthcoming marriage of their daughter, Bridget Patricia, to Mr. John Alexander Ducker, son of Mr. and Mrs. George A. Ducker of Victoria.

The wedding will take place on Saturday afternoon, the 7th of June, 1980, at St. Paul's Naval and Garrison Church, Esquimalt Road, Archdeacon Greenhalgh officiating.

♥♥♥

**Johnston — Keiser**

Mr. and Mrs. Alan Johnston of Ladysmith, B.C., are pleased to announce the forthcoming marriage of their daughter, Raelene, to Wayne, son of Mr. and Mrs. Alec Keiser of Victoria, B.C.

The wedding will take place on Saturday, March 1st, 1980, at St. Andrews United Church, Nanaimo, B.C.

♥♥♥

**Goddue — Laferriere**

Mr. and Mrs. Donald Goddue, Victoria, B.C., are pleased to announce the forthcoming marriage of their youngest daughter, Colleen, of Parksville, B.C., to Mr. Marcel Laferriere of North Bay, Ontario.

The wedding will take place on June 14th, 1980, at 6 o'clock at St. Andrew's Catholic Cathedral, Victoria, B.C.

♥♥♥

**Brown — Stenberg**

Both families are pleased to announce the engagement of Carol A. Brown, of Duncan, B.C., only daughter of Jim and Emma Brown of Vernon, B.C., to Terry M. Stenberg, only son of Martin and Laura Stenberg of Maple Bay, Duncan.

♥♥♥

**McIndoe — Forrest**

Mr. and Mrs. John W. McIndoe announce with pleasure the engagement of their daughter, Deborah Faith Bryce, to Alan Curtis, son of Mr. and Mrs. W. H. Forrest of Victoria.

Marriage to take place 2:00 p.m. March 29, 1980, at St. Aidan's United Church.

♥♥♥

**Jones — Horne**

Mr. and Mrs. Keray Jones and Capt. and Mrs. John Horne, all of Victoria, B.C., are pleased to announce the engagement of their children, Karen Gail and Ian Audley.

The wedding will take place March 1, 1980, at 1:30 in the afternoon at St. John's Anglican Church, Victoria, B.C.

♥♥♥

**Macintosh — Baynton**

The engagement is announced between Mary Sheila, second daughter of Commander Macgregor F. Macintosh, R.C.N., and Mrs. Macintosh of Northwood, Middlesex, England, to Gregory Allan Chadwick, only son of Mr. and Mrs. Allan Leslie Baynton, of Victoria, British Columbia.

The marriage will take place in Victoria on April 12, 1980.

♥♥♥

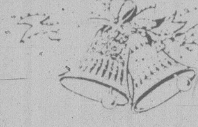

## *Weddings*

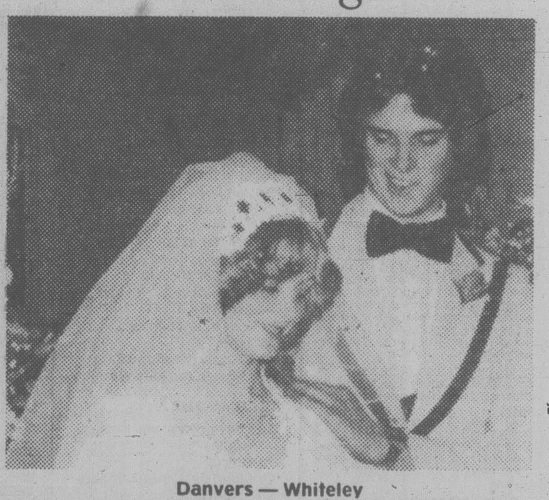

**Danvers — Whiteley**

A beautiful wedding took place Feb. 1st, 1980, at St. Martins-in-the-Field Church on Obed Ave. when Marilyn Jean, daughter of Mr. and Mrs. Eric Whiteley of 554 Mountfield St., and Ron Geoffry Ford, son of Mr. and Mrs. G. F. Danvers of 941 Violet Ave., were united in marriage by the bride's uncle, Rev. J. R. Murray. Mrs. Ruth Powell was organist. Bride's uncle Doug Murray rang the church bells as the couple left.

The bride had chosen an elegant gown of white Tuiana (knit). Lovely Swiss Guipure lace in floral design enhanced the net yoke of the fitted bodice, edged the collar and fashioned the net and lace lower sleeve to lily-point cuffs. The full skirt draped gracefully entrain, bordered with matching lace. Her 2-tier finger tip veil with floral appliques misted from a pretty Juliet cap of mine' floral lace to complete the picture of a radiant and happy bride.

She carried a beautiful bouquet of orchids and Talisman roses. Her four bridesmaids looked lovely in long yellow gowns with lace jackets to match, carrying bouquets of daisies and daisy mums. The groom looked handsome in his tuxedo of off white, with his four groomsmen wearing brown tuxedos with yellow ruffled shirts.

Reception was held at the Cedar Hill Recreation Centre where 170 guests enjoyed the evening. Their four-tier wedding cake was a picture of beauty, made by the groom's mother. Good luck wishes for Marilyn and Ron were on the outdoor theatre sign. Happy couple went to Hawaii for their honeymoon. They will reside in Victoria.

## *Anniversaries*

**Breitschmid — 50th**

Mr. and Mrs. Karl K. Breitschmid celebrated their 50th Wedding Anniversary on St. Valentine's Day. They were married in the Anglican Church in Calgary, Alberta, in 1930.

They have two daughters, Mrs. Lawrence W. Egginton (Caroline) and Mrs. Leslie Szekely (Adeline) both of Victoria. Two grandsons, Garry and Rick Egginton, four granddaughters, Cheryl-Lynn and Janine Egginton and Lisa and Vera Szekely.

Mr. Breitschmid, upon his discharge from the R.C.A.F. in 1945, was for many years in the restaurant, catering and delicatessen business, with memberships in the Restaurant Assoc., Chamber of Commerce, Optimist Club, Chef de Cuisine of V.I. and F.O.E.

Until his retirement in 1978, Mr. Breitschmid was the Chef at Government House serving Lieutenant-Governors Nicholson and Owens, and may we add with the unfailing assistance of his wife Dorothy.

To celebrate this occasion there will be Open House at the home of their daughter and son-in-law Mr. and Mrs. Szekely, 3343 Wordsworth Ave., on the afternoon of February 17, 1980, from 1:00 to 5:00 p.m. All friends are invited to share this occasion. No gifts ple[illegible]

♥♥♥

**Harper — 50th**

Mr. and Mrs. James B. Harper will celebrate their Diamond Wedding Anniversary on February 20, 1980.

They will be pleased to welcome all their friends to an open house tea, which will be held at their home, 1248 Reynolds Road on Wednesday, February 20, from 1 to 4 p.m.

♥♥♥

**Cave — 50th**

Albert and Beverly Cave will honour Albert's parents, George and Ruby Cave on their Golden Wedding Anniversary with an open house to be held at 610 Baxter Avenue, February 17th, Sunday, 2-5 p.m. Good wishes only please.

♥♥♥

Rates for publication of Wedding, Engagements and Anniversary notices with or without pictures, available on request from the Advertising Department. (Special forms to assist you in writing copy also available). Copy for weekend editions should be in the Victoria Press office no later than 5 p.m. the Wednesday prior to publication date.

**BUSINESS OFFICE OPEN**
**8:30 a.m. to 5:30 p.m., Monday to Friday**
**(Closed Saturday and Sunday)**

Daniadown - the quilt your friends choose.

Quality counts at the Daniadown factory in Vancouver where only the finest materials are used. Down or dacron and 100% downproof cotton cambric ticking. Choose easy care covers, accessories and drapes from one of Daniadown's exclusive designs, available in regular or custom made sizes. Call for a free brochure or drop in to see the superb quality that makes Daniadown the most popular continental quilt in Canada.

daniadown quilts ltd.
Established 1967
Available at
The Victoria GENERAL STORE
767 Fort St. 1-26 383-6133

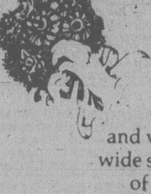

Wedding Invitations
Come in and view our wide selection of samples
Victoria Print Centre
622 Broughton
across from Eaton's Parkade

eurodown quilts
"The Down Quilt, Pillow and Accessory Specialists"
Enclose your address with this ad for free brochure and cover samples.
EURODOWN QUILTS LTD.
1728 Douglas St.
(across from the Bay)
Victoria, B.C., V8W 2G7
(604) 384-0133

ARTISTS & CRAFTSMAN
You are invited to submit slides and/or samples of your work for possible exhibition and sale on consignment.
The Marsh Centre of Art
2447 Beacon Ave., Sidney
656-0222

CAPITAL
OPEN DAILY 9-9
SUPER FOOD
50 WEST BURNSIDE
Prices Effective Feb. 17, 18, 19
Ample Parking ● Every Day Savings

Special Food Buys for Feb.
10% OFF WEDNESDAY, FEB. 20
MINIMUM $5 ORDER. CARTON CIGARETTES AND TOBACCO NOT INCLUDED.

CANADA GR. A BEEF GRAIN FED TOP ROUND STEAK, RUMP ROAST ....... lb. 2.59
ROGER'S PANCAKE SYRUP .... 500 ml 69¢
SHELLBONE ROAST and BARON OF BEEF lb. 2.69
PUREX BATHROOM TISSUE .. 4-roll pkg. 1.19
OLYMPIC BACON ENDS ..... 5-lb. box 2.19
CHEER DETERGENT 6 litre ........ 3.19
OLYMPIC SLICED BOLOGNA 1 lb. ........ 1.09
JAVEX BLEACH 128 oz. ........ 1.19
WEST MARGARINE 3-lb. pack ........ 1.69
FLEECY FABRIC SOFTENER .... 128 oz. 2.09
BLACK DIAMOND CHEESE SLICES .......... 1 lb. 1.79
KITTY TREAT CAT FOOD 12 oz. 2 for 99¢
WESTON Family Size STONED WHEAT THIN BISCUITS 21 oz. 1.29
WASA RY-KING SWEDISH CRISPBREAD .... 250 g 69¢
WESTON WAGON WHEELS. 12-oz. box 89¢
TEXAS Size 56's PINK or WHITE GRAPEFRUIT 6 for 99¢
BLUE RIBBON TEA BAGS ..... 100 bags 1.79
CANADA NO. 1 LETTUCE each ........ 39¢

FASHIONABLE RENTALS
Vancouver Island's Largest Stock of Formal Wear Rentals
1328 Douglas Street
384-5311
DORMANS
Also in Sidney and Courtenay

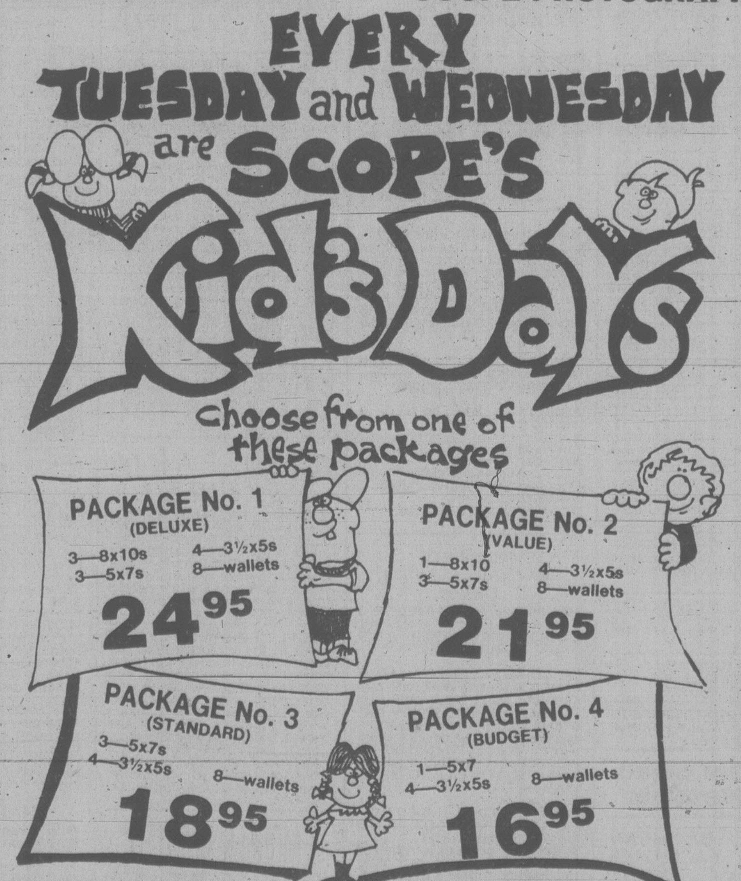

SCOPE PHOTOGRAPHY SCOPE PHOTOGRAPHY
EVERY TUESDAY and WEDNESDAY are SCOPE'S Kid's Days
choose from one of these packages

PACKAGE No. 1 (DELUXE) 3—8x10s 3—5x7s 4—3½x5s 8—wallets 24.95
PACKAGE No. 2 (VALUE) 1—8x10 3—5x7s 4—3½x5s 8—wallets 21.95
PACKAGE No. 3 (STANDARD) 3—5x7s 4—3½x5s 8—wallets 18.95
PACKAGE No. 4 (BUDGET) 1—5x7 4—3½x5s 8—wallets 16.95

SPECIAL: ADD AN 11x14 DECORATOR PRINT TO ANY PACKAGE FOR ONLY $14.95

★ No Limits — order any number of packages — full packages only
★ $1.00 for each extra child in group photographs
★ Small deposit at the time of sitting
★ We select the best pose
★ Satisfaction Guaranteed

APPOINTMENTS RECOMMENDED BUT NOT NECESSARY
Scope PHOTOGRAPHY
749 DISCOVERY STREET
388-4238
We use Kodak paper... for a good look.
Between Douglas and Blanshard
PARK AT THE FRONT DOOR
SCOPE PHOTOGRAPHY SCOPE PHOTOGRAPHY

**386-2121**
Monday through Friday 8 a.m. to 6 p.m.
Saturday 8 a.m. to 5:30 p.m.

# CLASSIFIED ADVERTISING

*Vancouver Island's Largest Shopping Centre in Print*

**386-2121**
Monday through Friday 8 a.m. to 6 p.m.
Saturday 8 a.m. to 5:30 p.m.

## CLASSIFIED ADVERTISING RATES

All rates quoted are for insertion in both The Daily Colonist and Victoria Times.

SPECIAL PRIVATE PARTY WORD RATES

10 word minimum
1 or 2 days
15c per word per day
3 to 5 consecutive days
12c per word per day
6 consecutive days or more
10c per word per day

Real estate, mobile home, rental, clubs, organizations and business advertising does not qualify for these rates.

GENERAL WORD RATES

10 word minimum
1 or 2 days
19.75c per word per day
3 to 5 consecutive days
16.00c per word per day
6 or more consecutive days
13.75c per word per day

SEMI-DISPLAY LOCAL RATES

Any advertisement which varies from 6 pt. regular classified style shall be considered semi-display.

14 agate lines per column inch.

1 or 2 days
71.50c per agate line per day
3 to 5 consecutive days
64.50¢ per agate line per day
6 or more consecutive days
57.25c per agate line per day

NATIONAL AND OUT OF PROVINCE RATE

Regular Classified 22¢ per word.
Semi-Display 85¢ per agate line.
14 agate lines per column inch.

BIRTH NOTICES

Up to 30 words $4.00
Each additional word 15c

DEATH NOTICES, MEMORIAL NOTICES AND CARDS OF THANKS

61.50c per count line per day
3 consecutive days
53.25c per count line per day

PRIVATE BOX NUMBERS
$3.50

Private Victoria Press box numbers are for use only in conjunction with advertising published in the Victoria Times and The Daily Colonist.

Contract rates for local businesses available on request.

## DUNCAN OFFICE

Advertising, Circulation, Editorial and General Information,
746-6181.
109 Ingram St. V9L 1N8

## TERMS OF PUBLICATION

F.P. Newspapers Limited shall not be liable for non-insertion of any advertisement beyond the amount paid for such advertisement.

In the event of error occuring the liability of F.P. Newspapers Limited shall not exceed the charge for the space actually occupied by the item in question.

All claims of error in publication shall be made within 12 hours thereafter and if not made shall not be considered. No claim will be allowed for more than one incorrect insertion nor for errors not affecting the value of advertisement.

All estimates of cost are approximate. Advertisers will be charged with space actually used.

All advertising copy will be subject to the approval of the Victoria Press, who reserve the right in its sole discretion to classify, reject or insert copy furnished.

All advertisements must comply with the British Columbia Human Rights Act. This act states no advertisement may state or imply a preference, limitation or specification on the basis of an applicant's race, religion, colour, marital status, ancestry, place of origin, age; or sex (unless the matter relates to the maintenance of public decency AND prior approval has been obtained through the Human Rights Branch).

While every endeavor will be made to forward replies to box numbers to the advertiser as soon as possible, we accept no liability in respect of loss or damage alleged to arise through either failure or delay in forwarding such replies, however caused, whether by negligence or otherwise.

## NOTICE OF COPYRIGHT

Full complete and sole copyright in any advertisement produced by F.P. Newspapers Limited is vested in and belongs to F.P. Newspapers Limited, provided, however, that copyright IN THAT PART AND THAT PART ONLY of any such advertisement consisting of illustrations, borders, signatures or similar components which is, or are, supplied to Victoria press by the advertiser in the form of reproduction proofs, veloxs, engravings, etc., and incorporated in said advertisement shall remain in and belong to the advertiser.

## CIRCULATION INFORMATION

The Daily Colonist 383-4111
Victoria Times 382-3131

Wherever carrier service is maintained, $4.50 per month.

By mail — Vancouver Island and Gulf Islands, $7.00 per month, $20.00 per 3 months, $40.00 per 6 months, $80.00 per year. Rest of Canada, $8.00 per month, $22.50 per 3 months, $45.00 per 6 months, $90.00 per year.

Outside Canada, $20.00 per month, $240 per year.

BY MAIL
Saturday Times Only
Sunday Colonist Only
Canada 60 cents per copy, $30.00 per year.
Outside Canada, $1.10 per copy, $55.00 per year.

The Daily Colonist Second Class mail registration No. 0516. Victoria Times Second Class [illegible]registration No. 0625.

ISL[illegible] REPRESENTATIVES
Duncan, Chemainus—
Mr. HILTON HOLT 746-6181
Nanaimo 758-9633
Lake Cowichan 749-6206
Port Alberni—
Mr. Fred Suhr 723-8312

## CLASSIFICATION INDEX

VITAL STATISTICS
1 Births
8 Cards of Thanks
308 Cards of Thanks
305 Deaths and Funerals
312 Florists
310 Funeral Directors
309 In Memoriams
313 Miscellaneous
311 Monuments

NOTICES
14 Announcements
16 Catering, Banquets and Reception Rooms
15 Coming Events and Meetings
20 Lost and Found
18 Places to Visit

EMPLOYMENT
28 Employment Service
21 Help Wanted—General
22 Office Help
26 Part Time—Temporary Help
24 Sales Persons and Agents
30 Situations Wanted
23 Skilled Trades
25 Teachers

BUSINESS SERVICES
36 Services Directory

PERSONAL SERVICES
33 Bands, Musicians and Orchestras
40 Business Personals
43 Dancing
42 Education
41 Legal Services
71 Music Teachers
39 Personals
34 Pre-Recorded Music
32 Trade Schools
38 Travel

MERCHANDISING
83 Aircraft
117 Antiques and Arts
78 Bicycles
80 Boats and Marine
65 Building Supplies
93 Cameras, Supplies and Photo Finishing
127 Chicks, Poultry, Hatching Eggs, Supplies
101 Children's Miscellaneous
116 Coins and Stamps
135 Farm Implements
60 Fuel
97 Furniture
105 Garage Sales
120 Garden Supplies
99 Groceries, Meats and Produce
95 Heating & Fireplaces
130 Heavy Equipment and Machinery
128 Livestock, Supplies and Events
96 Major Appliances
100 Miscellaneous for Sale
103 Miscellaneous Wanted
109 Miscellaneous to Rent
77 Motorcycles
70 Musical Instruments
125 Pets and Supplies
92 Sporting Goods
81 Sailboats
94 Store and Office Furniture and Equipment
115 Swaps
63 Timber
98 TV, Stereo, Radio Sales and Service
112 Wanted to Rent, Miscellaneous

AUTOMOTIVE
155 Automobile Financing and Insurance
164 Auto Body and Painting
168 Campers, Trailers and Motor Homes
166 Cars and Trucks Wanted
150 Cars for Sale
148 Lease Vehicles
149 New Car Directory
160 Parts, Accessories and Service
151 Sports, Import Cars
158 Tires
154 Trucks, Buses and Vans
156 U-Drive and Auto Washing

ACCOMMODATION
185 Convalescent and Rest Homes
175 Hotels
178 Summer Homes, Cottages and Resorts
181 Tourist Accommodation

RENTAL
201 Apartments to Rent, Furnished
200 Apartments to Rent, Unfurnished
203 Apartments Wanted
206 Duplexes to Rent
207 Duplexes Wanted to Rent
202 Furniture to Rent
215 Halls, Warehouses, Stores and Offices to Rent
197 Housekeeping Rooms to Rent
199 Housekeeping Rooms Wanted
211 Houses to Rent, Furnished
210 Houses to Rent, Unfurnished
212 Houses Wanted to Rent
205 Rental Agencies
190 Room and Board
191 Room and Board Wanted
193 Rooms to Rent
194 Rooms Wanted
204 Shared Accommodations

FINANCIAL
155 Automobile Financing and Insurance
233 Mortgage Loans and Insurance
234 Mortgages for Sale
230 Personal Loans and Insurance
235 Wanted to Borrow

REAL ESTATE
280 Acreage for Sale and Wanted
240 Business Opportunities
241 Business Opportunities Wanted
247 Commercial or Industrial Properties
258 Condominiums
253 Country Homes and Properties
270 Exchange Real Estate
290 Farms for Sale and Wanted
263 Garages for Sale, Rent, Wanted
293 Gulf Island Properties
250 Houses for Sale
265 Houses Wanted to Buy
295 Listings Cancelled
268 Listings Wanted
271 Lots for Sale
294 Mainland and Out-of-Province Properties
169 Mobile Homes and Parks
273 Property for Sale
274 Property Wanted
244 Revenue Property
245 Revenue Properties Wanted
259 Townhouses
285 Up-Island Properties
256 Waterfront Properties

### 1 BIRTHS

BEADLE — Born to Fergie and Darlene on February 9, 1980, a beautiful baby boy, Justin Garrett, 6 lbs. 12 ozs. Proud grandparents Art and Peggy Beadle and Bert and Della Strandlund. Special thanks to Drs. Gelling, Prevost and Jagdis. A dear friend for Buffy, Nina, Abba and Cleo.

KIRK - Born to Janet and Brian, a boy, Gregory Thomas, 5 lbs. 8 ozs. on Feb. 6, 1980. A brother for Lisa. Very special thanks to Dr. M. Bassett, Dr. J. Colwill, Dr. G. Piercy, Dr. K. Spacey and the super maternity staff at VGH.

### 14 ANNOUNCEMENTS

ENJOY
PAULS
**PIZZA**
in
**SOOKE**
Open daily 4-11:30
Friday & Saturday 4-1 AM.
**642-5944**

ELECTION!
NOTHING TO VOTE FOR?
WHOSE FAULT?
THE SOCIALISTS?
YOURS?
BUILD A SOCIALIST FUTURE
CONTACT SOCIALIST PARTY OF CANADA
Box 4280A V8X 3X8

**SPRING CLEANING**
South Van Isle Lions urgently require those usable, unwanted articles. Proceeds to Timmy's Telethon and other community projects. For pick-up call 478-2772, 478-5463 or 478-1193.

HALLMARK SOCIETY Awards Night Sun. Feb 17, 8pm. at Craigdarroch Castle for recognition of contributions to Heritage Preservation and Restoration. Refereshments available, admission $3. Public welcome. Contact 477-8284.

ATTENTION ANIMAL lovers: we need good resaleable articles for a Spring Sale on behalf of the Good Shepherd Animal Shelter. Please call Rita, 477-5242, or Elly, 656-3822, or 656-7603.

SPAYED OR NEUTERED pets don't roam from home. Animal's Crusaders, 386-9832.

### 15 COMING EVENTS AND MEETINGS

**PENINSULA SINGLES CLUB**

Dance at McMorran's Seaview room, 5110 Cordova Bay Road, Friday, February 22nd. Dress informal, 9-1am. All singles, divorced, separated or widowed persons welcome. Tickets at Hillside Mall. For information and reservations call 479-7195.

**ATHLETIC BINGO**
EVERY WEDNESDAY
Garth Homer Centre
813 Darwin
Early Birds 6:45 p.m.

SWAP AND SHOP NOW OPEN, Jacklin Centre (Langford) indoor/outdoor swap meet. Large 4'X8' tables supplied. Vehicles, boats and equipment displayed free. Hours 10-4 every Saturday and Sunday. Sellers phone 478-4696. Located in Langford across from Belmont High School at 3108 Jacklin Rd.

**FLEA MARKET**
Sanscha Hall - Sidney.
Pat Bay Hwy and Beacon Ave.
Every Sunday commencing October 7, 9am-4pm. Items new & used - old & modern. Interest for all. Snack Bar. Admission: 25¢. Reservations: 656-3082.

VICTORIA SINGLES HAPPENing Dance Saturday February 23rd at Leonardo DaVinci Centre. 195 Bay St. 9-1 am. Designed for ages 25-55. Admission by ticket only. Tickets at Hillside Mall. Phone 474-2618, 382-5619, 595-5281.

**SINGLES CLUBS OF VICTORIA**
For up to date information on all dances, call 592-1335 or 24 hr recorded message at 383-9626.

**SWAP & SHOP**
Blanshard Community Centre, 901 Kings Rd. Every Saturday, 10-4. Great bargains. Sellers wanted. 388-7696 or 387-5506.

LOCAL NATIVE INDIAN Arts, Crafts, Displays and Sales. Saturday February 16, 1980 at Stellys School 10:30-1:30, 1627 Stellys Cross Rd., Brentwood Bay, B.C.

PENINSULA BABE RUTH GENERAL MEETING, FEB. 20th, 7:30pm. SAANCHA HALL SIDNEY. ANYONE INTERESTED PLEASE ATTEND.

MINUS ONE CLUB- VALENtine Dance for widowed, divorced, separated. 9:30 pm, February 15, Elks Hall, 732 Cormorant. Martin Van Quartet.

**SWAPPE & SHOPPE**
521 Craigflower Rd, Sundays 10am-4pm. Call 388-6120 weekdays 9am-3pm, Sat. 10am-12pm.

LADIES, EXERCISE TO music starting February 18, every Monday and Wednesday from 7:30-8:30pm at Royal Oak School. First time free. 479-2445

RUMMAGE SALE, VICTORIA Curling Club, 1952 Quadra St. 10am-12noon. Saturday, February 16.

FEBRUARY 16TH, INTERNAtional Ballroom Dancing, strict tempo, live music. Reservations only. 477-5179

WIEN AND CHEESE SOCIAL. Ukranian Cultural Center. Februray 23rd. Tickets 477-9880, 658-8545.

CERAMIC FIGURINE CLASS starting, 2828 Rock Bay Ave. Dutchman Inn. 386-7557.

BCH ARMS GUN SHOW, SUNday Feb. 17th, Moose Hall Nanaimo, 10am-3pm.

### 16 CATERING, BANQUETS and RECEPTION RMS

**GEORGE'S BAVARIAN BANQUET FACILITIES**
1021 Pandora 383-7121
INTERNATIONAL CUISINE
3 DINING ROOMS AVAILABLE
SMALL OR LARGE PARTIES
Up to 150 Seating Capacity
ENTERTAINMENT
AVAILABLE ON REQUEST

### 20 LOST and FOUND

LOST-FEB. 8TH. SMALL GRAY female kitten, wearing a rope type flea collar. South Oak Bay-Central Ave. area. Reward. Please phone Dave Helm 386-2111 office, 595-2658 or 382-0831.

[illegible] NUMBER OF CANIM Copper mining shares, defunct, along with a number of Holberg Mines N.P.L., defunct. Reasonable reward for return of same. F. McKay, 438-2474.

LOST? NORCO 10-SPEED, ALL equipment, information appreciated, can identify. 479-6102.

### 20 LOST and FOUND

FOUND: ONE MONTH AGO, longhaired male Siamese with flea collar, looking for good home. Burnside/Wilkinson area. 479-2063.

LOST: SMALL GOLD BROOCH with garnets, great sentimental value. Reward to pin value. Simpson Sears, Bay, White Spot. 598-3869

LADIES GOLD WRISTWATCH diamond shoulders, broken gold watch strap. Possibly lost in downtown department store. Phone collect 112-537-9356.

LOST: FLOWERED BABIES pillow, embroidered face, between town and into Vic West, my sons little friend. Please call 388-7743.

LOST: ONE SOLITAIRE DIAmond Engagement Ring on Shelbourne between Bay and Haultain. Reward. 592-5070

LOST: FEMALE COCKAPOO, greyish, answers to "Duchess", Quadra-Tattersal area on Wednesday. 384-9411.

FOUND: LIGHT COLOURED tortoiseshell cat, long hair, Craigflower Road area. 383-3484.

LOST: BOAT OAR, CURVED paddle and brass oar lock. Cowichan Lake. Sentimental value. Reward. 479-8704

LOST: SILVER HEART shaped locket in parking lot, Fisgard and Wharf area. Vanessa, 387-1931 days. 386-7567 nights.

LOST: MALE DOG, MALAmute Husky cross answers to name Duke. Last seen near Beaver Lake School. 479-5176.

LOST: 2 WEEKS AGO HUMPback Rd. area, 1 year old Shepherd Lab. Answers to Oggy. 595-1604 or 381-5853.

LOST: BLACK GERMAN Shepherd, Gordon Head and Feltham area, answers to Asta. 477-8253.

LOST: WHITE LONG HAIRED male cat, 7 months old, "Skippy". Carnegie Cres. area. 477-4700

LOST: MEDIUM SIZE WHITE shaggy dog named "Gunther". $500 reward. duncan 746-5258 weekday afternoons.

LOST-FROM FRONT OF Woolco orange and chrome 3 speed bike, reward. 479-6950.

LOST: SMALL BLACK RABbit, vicinity of Ralph Street. 479-9538.

LOST: GERMAN SHEPHERD pup, 5 months, male, black and tan. 388-5911

LOST: MAN'S BROWN PADded vest, keys in pocket. Reward if found. 385-2486.

LOST: LADIES WATCH SEIKO. Phone 387-5436 or 592-9840. Reward.

FOUND: 10-SPEED, COLwood area: 474-1345.

WHITE CANARY LOST. Phone before 3pm. 478-9378.

### 21 HELP WANTED GENERAL

**POSTAL CLERK**
Is required for the Financial Services Division of the B.C. Assessment Authority. Under direction of a supervisor the typical duties include, but are not limited to:
—processes incoming and out going mail and maintains appropriate records
—operates high volume duplicating and related equip ment
—acts as messenger
—performs related duties

The successful applicant will possess a high school diploma including or supplemented by business courses with some related experience; or an equivalent combination of education and experience, plus mechanical ability and a clear and valid B.C. driver's licence.

This position offers excellent working conditions; a fully competitive benefit package; a salary from $12,191.28 per year (1979 Rate).
Competition No. 80-29. Closing Date: February 25, 1980. Application forms may be obtained from the various assessment offices located throughout the province. Please forward completed application forms to:

Director of Personnel
B.C. Assessment Authority
1537 Hillside Avenue
Victoria, B.C.
V8T 4Y2

**SCIENTIFIC PROGRAMMER/DATA ANALYST**
Dobrocky SEATECH Ltd. is looking for a qualified individual to fill the position of a scientific programmer and data analyst. The position entails the development of computer software for the analysis of oceanographic data and the analysis of such data. It is anticipated that some computer modelling of ocean circulation and marine biological processes will also be undertaken.

The desired qualification for this position is a B.Sc degree in either physics, mathematics, or computer science, but applicants should have completed second year courses in all three subjects. Completion of courses in biology and chemistry is also desired.

This is a permanent position and salary is commensurate with experience and qualifications.

Applications should be made in writing to:

Ian Webster,
Manager, Physical Oceanographic Division,
Dobrocky SEATECH Limited,
130 Kingston Street,
Victoria, British Columbia,
V8V 1V4

**John Deere Industrial Equipment Dealer**
HELP WANTED TO FILL TWO VACANT POSITIONS AT COAST TRACTOR AND EQUIPMENT

Service Manager for NANAIMO branch to supervise 12 to 15 mechanics. Must be a qualified journeyman heavy-duty mechanic with considerable previous experience as service manager. Wages negotiable, advancement possible. Apply in person SOUTH ISLAND HIGHWAY 754-7735.

FOR VICTORIA BRANCH COAST TRACTOR AND EQUIPMENT
A working foreman is required to supervise one or two other mechanics at brand new building in central Saanich area. Must be a qualified journeyman mechanic with previous supervisory experience. Union rates plus lead hand differential plus benefits. Apply in person to COAST TRACTOR AND EQUIPMENT, South Island Highway Nanaimo, 754-7735.

**VICTORIA PUBLIC SAVINGS** Credit Union
We have an immediate opening for a bright and personable teller with previous experience.
Our credit union offers excellent benefits, a progresssive salary program and a good working environment.
Please mail resume to:
Mrs. L. Toporowski, 547 Michigan St., Victoria, V8V 1S5.

### 21 HELP WANTED GENERAL

**PREFERRED EQUITIES CORPORATION**
766 Hillside Ave.
Victoria, B.C. V8T 1Z4
**Wanted: Telephone Representatives**
-Easy telephone advertising
-Working in a comfortable office
-Good working atmosphere
-Hourly salary and bonuses
Enthusiasm and a mature attitude are the only qualifications necessary.
For personal interview call Mary at 385-7731 between 2-9 pm.

COMPUTER DEPT. MGR.
Westcoast Savings is B.C.'s 3rd largest credit union with 9 branches, 43,000 members and assets of $260,000,000. We have an immediate opening for a Computer Department manager to coordinate operation between our computer center and branches. The successful candidate will have a minimum of 2 yrs. experience in computer operation and must have strong organizational and analytical abilities. Financial experience an asset. Apply in writing to: M. Wagnell, 1111 Government St. Victoria, B.C. V8W1Y1.
**WESTCOAST SAVINGS CREDIT UNION**

*Princess Mary Restaurant Vessel*

THE PRINCESS MARY RESTaurant is now accepting applications for the position of banquet captain: Applicants must have a minimum of 2 years experience in the service industry. Duties to include supervision of all banquet staff and to ensure maximum service. For appointment call Rob Mann at 386-8487

ASSISTANT ACCOUNTANT for medium size business duties — responsible for water billing, collecting and recording with the aid of one billing clerk and one general office clerk; accounts payable, stock records for materials and supplies, bank reconciliations, some payroll work in absence of payroll clerk, typing, etc; assisting the treasurer in his duties, advising customers of rules and regulations, etc.
Junior matriculation required supplemented by courses in double entry bookkeeping and elementary accountancy.
Please reply to Victoria Press Box No. 799 outlining training, work experience and salary expected.

MANAGEMENT TRAINEE, the Associates Financial Services Ltd. We currently have two openings due to tranfers for aggressive individuals who are, self-starters, marketing oriented, and enjoy dealing with the public. This is a career oriented position with advancement and compensation increasing as the incumbent assumes greater responsibility. We offer on the job training, good company benefits, and salary. The applicant should be a high school graduate with several years work experience and be transferable. For appointment, please call Nelson Bath at 385-6725, 3477B Saanich Rd.

**WALLSTROM'S THE CLOG FACTORY**
Requires full time sales clerk (to become manager) for a new store to be located at Market Square Victoria.
We offer a fixed salary plus bonus and a shared extensive insurance program after 3 months of full time employment. Please send resume to: Jan Wallstrom Co. Ltd. #3-342 East Esplanade, North Vancouver B.C. V7L 1A4.

DIRECTOR OF NURSING FOR Fraser Canyon Hospital, accredited 38-bed acute care facility. Present D.O.N. retiring in April 1980. This is a senior management position reporting to the Executive Director. Applications are invited from those with appropriate experience and education. Eligibility for registration with RNABC essential. Reply with complete resume to: Mr. D. J. Chervenka, Executive Director, Fraser Canyon Hospital, R.R. 2, Hope, B.C. V0X 1L0.

DIRECTOR OF NURSING FOR Fraser Canyon Hospital, accredited 38-bed acute care facility. Present D.O.N. retiring in April, 1980. This is a senior management position reporting to the Executive Director. Applications are invited from those with appropriate experience and education. Eligibility for registration with ARNABC essential. Reply with complete resume to: Mr. D. J. Chervenka, Executive Director, Fraser Canyon Hospital, R.R. 2, Hope, B.C. V0X 1L0

THE VICTORIA CANADA Farm Labour Pool is now registering applicants for the coming season. People seeking employment in greenhouses, vegetable farms, dairies, poultry, nurseries and landscaping should register in person at our office. Persons registered at our office prior to Dec. 1, 1979 should contact this office and make sure their file is correct. Apply to 205-3400 Douglas St. Victoria, B.C. 382-4274.

**AUTO PARTS TRAINEE**
Immediate opening for industrious man or woman who enjoys dealing with the public. Minimum grade 12 education with knowledge of automotive mechanics. Salary commensurate with experience. Apply in person to Mr. Perrerra, Pacific Mazda Peugeot, 810 Johnson St.

COUPLE FOR BEEF CATTLE farm in the Victoria area. Approximately 16 hours per week housekeeping and cooking. Full time job feeding beef cattle, gardening and handyman work, etc. Good 1 bedroom living quarters with utilities paid for $250 per month. Salary $850-$1000 negotiable to experience. Good recent references required, very suitable for semi-retired couple. Apply to 205-3400 Douglas St. 382-4274.

**MODELS WANTED**
If you are a model or want to be...WE WANT YOU. Apply now
**NEW DIMENSIONS**
**385-3223**

SUPERINTENDENT
Required immediately by well established Nanaimo based General Contractor. Must be experienced in commercial and industrial projects, and able to liase with Owners/Architects and Subtractors. Salary ne[illegible]. Must be willing to relocate if required and on occasion be willing to work out of town. All replies dealt with in the strictest confidence. Reply to victoria Press Box 823.

LICENSED AUTO MECHANIC. Call collect 537-5509, ask for Jack. On Saltspring Island.

### 21 HELP WANTED GENERAL

VICTORIA HOME WANTED for 16 year old boy with behavioral difficulties. Middle-aged couple preferred. Boy should be the only or youngest child. Parents will be part of a professional team. $900 per month. Write or call Ellen Gabelmann, Family Court, 2020 Cameron Street, Victoria or phone 387-1896

ACCOUNTANT REQUIRED for rehabilitation center. Must be capable of taking complete charge of all books of entry and general ledger. Will be responsible for the preparation of monthly financial statements for presentation to the Board of Directors. Please submit full resume of qualifications. Reply to Victoria Press Box 802.

RES. MANAGERS
Hard working ambitious Couple as Assistant Managers for a large modern apartment building with swimming pool. Duties mainly cleaning and caretaking. $800 per month to start. Please state experience and give references. Apply to Victoria Press Box 703.

MOTEL CARETAKER, DUNcan area. Versatile person with general maintenance and front desk experience needed to help gal operate full service motel. Reply to Box 395, Duncan V9L 3X5 stating experience, age, phone number, etc. All replies confidential.

MAJOR FRANCHISED FAST FOOD RESTAURANT MID ISLAND
Working Manager required immediately. Experience in all aspects of full service licensed restaurant. Salary negotiable. Reply in confidence to Victoria Press Box 779.

GREAT OPPORTUNITY
Earn $150-$250 a month for 1-1½ hrs. morning delivery of Colonist newspaper in Oak Bay area. Apartment residential routes available. For more information contact Mr. Carolan at Colonist Circulation Dept. Phone 383-4111.

MATURE DEPENDABLE, bondable couple required for a no pet, adult apartment. Prime location. Duties include office and maintenance. Must be capable of all minor repairs and related duties and maintain good public relations. Reply to Victoria Press Box 813

LOCAL VICTORIA FIRM REquires person to train under apprenticeship (5 yr. program) in buffing, plating & manufacturing. Previous vocational or metal working experience an asset. Reply in writing stating age, education, etc. to Victoria Press Box 828.

REQUIRED: QUALIFIED OMC and Evinrude mechanic for full-time employment, good wages and working conditions. Apply in writing, stating qualifications and references, Parksville Marine, P.O. Box 1078, Parksville, B.C. V0R 2S0.

EXPERIENCED MECHANIC for Cal Van Auto Supply and Repair Centre, permanent position. Should be experienced in performance tuning and all aspects of automotive service. Apply in person to Service Manager.

EXPERIENCED JANITORess/Janitor for light duty Janitorial, part time evenings, Monday to Friday. Must be bondable and able to work with minimum supervision. Apply to P. O. Box 517, Victoria, B.C.

NURSING REPRESENTAtion required for the completion of insurance medical examinations. Will provide equipment and training, car required. Apply in writing P.O. Box 77004, Station S, Vancouver, B.C.

SMALL EXCAVATING FIRM needs experienced operator for 450 Case Loader. Experienced on other machines and Class 1 or 3 licence an asset. Permanent position. Reply to Victoria Press Box 804.

MARRIED COUPLE PREFERred, experienced as resident managers for 54 unit townhouse project. Naniamo. Written application with work experience, references, etc., to Victoria Press Box 822.

**Experienced Cook**
Required for restaurant on Alaska Highway. Phone 773-6458 or 773-9421. Must go through Fort Nelson B.C. operator.

**Restaurant Helper**
Required for restaurant on Alaska Highway. Phone 773-6458 or 773-9421. Must go through Fort Nelson B.C. operator.

APARTMENT MANAGER
If you already manage an apt. block, you may also operate this 23 ste. block too! James Bay area. $335 mo. Reply Victoria Press Box 825.

EXPERIENCED MANAGER position for 43-suite apartment in Duncan area available. Man and wife operation, must have good reference. Victoria Press, Box 619.

PERSON TO CARE FOR 3 children between 1:45 and 4:15pm, Monday through Friday, in my home. Millstream School area. $2.60 per hour. References. 474-2019.

WORKING PARENTS REquire a mature reliable babysitter to care for two small children in our home. Must have own transportation. Mill Bay area. 112-743-5713 after 5:30pm.

MOVING TO FLORENCE Lake, March 1st. Require loving babysitter for 2 year old boy, preferrably in home, willing to register with Daycare. Call 595-7963 after 6pm.

TO START IMMEDIATELY, must be personable, enjoy driving and be able to work on own. Any legal background would be an asset. Reply Victoria Press Box 814.

EXPERIENCED BABYSITter required, my home, for 2 year old boy, 9-5, Monday, Wednesday, Friday. Craigflower-Tillicum area. 383-3980 after 5:30.

WORKING PARENTS REquire reliable sitter at your home for 9 yr. old girl, after school, in Gordon Head School area. 477-0339 after 5:30pm. 477-1884 days.

MOTEL MANAGER
Manager required March 1st for a 46-unit motel. Experienced couple preferred and references required. Please write to Victoria Press, Box 499.

HAIRSTYLIST
With some clientele for downtown salon. House of Glamour, 386-6188.

MATURE BABYSITTER FOR 10 month old in our home. 7:30-5:30pm. Must have own transportation. Colwood area. 478-9177

VOLUNTEERS NEEDED TO spend time with a handicapped person, no previous experience necessary, we will train. Citizen Advocacy, 385-7121.

EXPERIENCED SMALL ENgine mechanic, knowledge of both 2 and 4 cycle engines. For further information call 385-2714 8-5 pm. Saturday 9-1 pm.

[illegible]TURE EXPERIENCED cook required for exclusive retirement home. Call Mrs. Scribner, 595-3534 for further information.

MATURE RELIABLE PERSON needed immediately to babysit 2 children [illegible] days per week in my home, no housework, money negotiable. 592-4126.

### 21 HELP WANTED GENERAL

THE CORPORATION OF THE DISTRICT OF CENTRAL SAANICH
1903 Mount Newton Cross Road,
Saanichton, B.C. V0S 1M0

**Fire Prevention Maintenance Person**
1980 Salary Schedule $1,575 to $1,827 Per Month

Applications are invited for the position of FIRE PREVENTION-MAINTENANCE PERSON. Applicants must be knowledgeable in fire prevention procedure, and capable of fire equipment maintenance. Hand written applications will be received by the undersigned, at the Municipal Office, until 4:00 P.M. on Friday, February 29, 1980. (Job description available upon request.)

G. L. WHEELER,
Assistant Administrator

**AVON**
START OFF THE NEW YEAR WITH EXCELLENT EARNINGS
SELL WORLD FAMOUS COSMETICS
QUALITY FAMILY NEEDS POPULAR FRAGRANCES
OPENINGS IN:
Esquimalt
Vic West
James Bay
Beacon Hill
Bay St
Dunsmuir
Effingham
Connaught
Belton
Fairview
Shearwater
Kings
Emmerson
Scott
High Quadra
Wilkinson
Sivan Lake
Cedar Hill
Glanford
Lansdowne
Estevan
South Oak Bay
University
Cordova Bay
Strawbery Vale
Fairfield
Pearl
Phone 384-7345

DAILY COLONIST REQUIRES carrier for newspaper route in the EAST SOOKE area. There are approx. 72 customers delivered which earns approx. $200. per month. It takes about 1½ hour delivery time as deliveries are made in newspaper receptacle by the road. For more information please contact MR. R. MACKLEY, 383-4111 local 164 or leave a message.

GRAD NURSE WANTED FOR small private hospital for Wednesday and Thursday 3-11, Saturday and Sunday 7am-3:30. Phone for appointment 383-7814

EXPERIENCED COOK NEEDed. Crest Harbourview Inn. Apply in person between 9am-2pm., 455 Belleville street.

EXPERIENCED CHIMNEY Sweeper wanted. 384-7024 between 8am.-8pm. After 8pm. 381-6635.

WORKING MOTHER WITH 2 girls, needs night sitter, my home, Oak Bay. Fair wages offered. 595-6488.

WANTED
Experienced waitress/waiter. Apply in person only. 818 Douglas St.

REQUIRE FULLY-EXPERIenced drapery seamstress. Good hourly wages. Victoria Press, Box 793.

OFFICE CLEANING STAFF required, mature individuals preferred. Reply to Victoria Press Box 794.

WANTED: MATURE EXPERIenced hairdresser, Fairfield district. For information call, 384-1715, 385-4035

NEEDED: BEFORE SCHOOL and afterschool care, near David Cameron School. 381-5449 after 4pm.

BABYSITTING, HOUSEcleaning after school for 2 children, must have transportation. Northridge area. 479-6132

LOVING DAYCARE REquired for 5-month-old, weekdays 8am-5pm, Fairfield area. 384-1488.

NEEDED MATURE RELIable sitter, my home, own transportation required, Gorge-Colquitz area. 384-3084.

PART TIME RELIABLE BAbysitter needed for 5 and 2 year old. Hampton School area. 385-9891.

LABOURER FOR FRAMING crew. $4.50 an hour to start. Apply job site, Lakehurst Drive, Goldstream subdivision.

MENS HAIRSTYLIST - manicurist. Full or part time. Barber Syrt, Empress Hotel.

BABYSITTER REQUIRED IN Vic High area for shiftwork. 385-3193.

COFFEE SHOP GRILL COOK, experienced. 478-8334 extension 170.

DOORMAN WANTED, FULLtime evening work. Apply 565 Johnson, after 2 pm.

WAITRESS/WAITER WANTed. Please apply Monday to Wednesday, 2-4pm. 4011 Quadra St.

RESPONSIBLE BABYSITTER, 4 hours, 3:30-7:30pm. Burnside-Washington area. 383-4645

FULL TIME CASHIER/CLERK for gift shop. Send proper resume to Victoria Press Box 819

ROOFER WANTED.
478-5970.

### 22 OFFICE HELP

LEGAL
A small downtown firm requires 2 fully experienced secretaries, both to work for senior practitioners. 1 is engaged in International Commercial work. For this position executive level secretarial skills and aptitude are appropriate. The other will be arriving from Ontario in April and will practise Family Law exclusively. For this position, knowledge of court forms and procedures and appropriate organizational ability are essential. These positions combine the opportunity to be involved with interesting matters with the casual atmosphere of a small office. There will of necessity be some involvement with all phases of the office routine. Excellent salary with pleasant working conditions. Please send resume to Messrs. Butler Angus., 736 Broughton, V8W 1E1.

EXPERIENCED BOOKKEEPer required for sales and service-oriented business, experience in one-write system for accounts receivable, accounts payable, payroll, posting to general ledger, also some typing. This position requires a mature person able to work with minimum supervision. Please send resume, reference and salary requirement to P.O. Box 1571, Victoria, B.C.

SECRETARY
Experienced secretary required with good typing ability and dictaphone experience. Applicants should also have good mathematical ability and knowledge of filing and office procedures. Our office is located downtown and we offer excellent employee benefits. Please submit your resume to: Victoria Press Box 783.

MANAGER TRAINEE
Wanted Account Representative for financial firm, previous financial experience beneficial, outgoing personality, must be transferable. Apply in person to 733 Johnson St. See G. Devonshire.

PART TIME BOOKKEEPER for small business to take care of accounts and payroll, hours flexible. Victoria Press Box 796.

### 22 OFFICE HELP

SECRETARY TO THE MUNICIPAL CLERK
CLERK'S DEPARTMENT
PAY GRADE 9—
$1048-$1226
PER MONTH

This is a highly responsible secretarial position as Secretary to the Municipal Clerk.

The duties involve taking and transcribing dictation, record keeping, filing, initiation of routine correspondence, preparation and distribution of agendas and minutes, issuance of requisitions, receiving and answering enquiries and attending various council and Committee meetings.

Applicants must have the ability to cope with a heavy workload combined with perpetual and frequent deadlines. Due to the nature of the Department applicants must also be extremely accurate in all aspects of their work.

Applicants should have experience as a secretary at a senior level, the ability to work effectively with the public, elected officials and other personnel, Grade 12 education supplemented by secretarial courses, experience in taking minutes of meetings and experience in working with by-laws.

Further details of the position may be obtained from Personnel Services.

Applications will be received by the undersigned until 4:30 p.m., Friday, February 22nd, 1980. All applications for this competition will be acknowledged provided return address including postal code is shown on the application.

Persons who have already applied for this position need not re-submit their application.

Director
Personnel Services
Saanich Municipal Hall
770 Vernon Avenue
Victoria, B.C.
V8X 2W7

BOOKKEEPER WITH SOME experience for C.A. firm. Applicants should have knowledge of general and payroll accounting and preparation of draft financial statements. Salary is negotiable. Please reply by letter to Green, Horwood, Munro & Co, P.O. Box 1083, Victoria, B.C., V8W 2S6.

MEDICAL OFFICE RECEPtionist to work 30 hours per week. Applicants must have previous medical office experience, typing of at least 65 wpm and dictaphone experience. Send letters of reference with resume and salary requirements to Victoria Press Box 791.

BOOKKEEPER
Growing real estate company requires person with 2 years experience as a bookkeeper and who is desirous of obtaining a CGA. Excellent company benefits. All replies kept confidential. Send complete resumes to Victoria Press, Box 810.

MALE OR FEMALE EXPERIenced receptionist for motor inn, Port Alberni to be trained for shift work. Send resume to Victoria Press Box 786.

### 23 SKILLED TRADES

**TECHNICIAN/TECHNOLOGIST**
Is required by the Victoria office of a B.C. engineering firm. Applicant must have 2 years minimum experience in design of roads and municipal services, surveying experience and knowledge of drafting. Salary commensurate with experience. Excellent fringe benefits. References required. Send resumes to Victoria Press Box 805.

**GM DEALER**
VANCOUVER ISLAND
REQUIRES PARTSPERSON
If you are fully qualified we offer you TOP WAGES in a pleasant community. Phone, write, or visit Egil Nieuwejaar at:
Seale & Thomson Ltd.
Chev-Olds Dealer
Courtenay B.C.
Phone 334-2425. Box 3399.

LARGE ESTABLISHED REtail company requires professional sales person for its Victoria location. Excellent commission structure, $20-$30,000 range. Medical, dental plan. Must have previous successful sales experience. Forward resume in strictest confidence to Victoria Press Box 818.

EXPERIENCED PROPANE gas fitter, with drivers license required for permanent employment. Apply in writing, giving resume of background and experience to: Manager, P.O Box 520, Parksville BC, V0R 2S0.

INSTRUMENT PERSON REquired for legal survey firm in Duncan. Minimum 5 years experience in Cadastral Surveying. Resume and references to Victoria Press Box 638.

EXPERIENCED MEAT CUTter with knowledge of freezer meats for local distributor. Send resume to Victoria Press Box 773. All applications confidential.

EXPERIENCED LATHER wanted. Permanent, full time position, excellent pay. For further information phone after 6pm., 478-7870.

WANTED: QUALIFIED UPholsterer, able to cut and sew. Full time position. Write to Victoria Press Box 784.

WANTED: JOURNEYMANelectrician to work outside Canada for 4-6 months. Phone 477-2767.

ADVANCE COLLISION REquires prep person with 2 years experience for paint shop. Apply 741 Pembroke.

FRAMING CREWS WANTED. Phone 656-7723, 8 am to 4 pm.

### 24 SALES PERSONS AND AGENTS

**BLOCK BROS. "THE BESTSELLERS" REAL ESTATE CAREER**
TRAINING PRODUCES SUCCESS
Block Bros. will train you in sound proven methods enabling you to quickly reach your desired level of success. Successful progressive salespeople
ARE NOT BORN, THEY ARE TRAINED
Call today, interviews by appointment only. (Held strictly confidential.)
CALL
"THE BESTSELLERS"
Sidney-Colwood 478-5561
Bill Wonnacott
Blanshard 386-3231
Bob Hahn
Shelbourne 477-1841
Bob Cullum
Bernie Wilkinson

### 24 SALES PERSONS AND AGENTS

SALES POSITION
We are a young, vigorous and expanding company looking for a sales representative for the Victoria area.
The person we seek will be an enthusiastic self starter with initiative who is able to apply our products as well as sell.
An excellent opportunity for above average income plus opportunity for early advancement. Full group benefits.
For a confidential interview phone Mr. Evans at 381-5331.

SALES TRAINEE
This challenging position will provide a sound base of training and experience for progression into outside industrial sales. Previous sales experience not essential. Apply in writing with resume to Victoria Press Box 826.

**AGENTS LICENSE**
Realtors, thinking of starting your own company? Active agents license available. Let's talk in confidence. Reply Victoria Press Box 801.

BORED OR TIRED WITH your old job? Looking for full or part-time work? And make as much money as you like. This may be your opportunity. For interview, call 592-0730.

REQUIRED IMMEDIATELY experienced telephone sales persons. Those with experience need only apply. For appointment phone 381-1141.

SALESPERSON REQUIRED for automobile sales. For appointment phone Mr. Good year. SPECIALTY MOTORS. 381-5544.

TELEPHONE SOLICITORS, evenings and part-time. $3.00 per hour plus bonus. Experience if possible, 384-5444

AMBITIOUS COUPLE NEEDing more income, no telephone interviews. Between 7-9pm, 383-6534.

OPPORTUNITY FOR AMBItious couples. Dignified, interesting, substantial earning potential, full or part time. 656-7448

SALES CAREER, NOT JUST A job. Must be over 21. Call 386-9051 for recorded message.

### 25 TEACHERS

**SCHOOL DISTRICT 81**
(Fort Nelson)
Challenging teaching positions will be open effective September 1st, 1980. A recruiting team from Fort Nelson will be interviewing prospective teachers at the Sheraton-Landmark Hotel in Vancouver on March 31st, April 1st and April 2nd, 1980.
Teachers with a solid academic background and an excellent teaching record are sought. The School District provides a substantial salary scale and moving allowance.
Interested teachers are requested to forward a complete resume and formal application to the District Superintendent of Schools, Box 87, Fort Nelson, B.C. V0C 1R0 on or before February 22nd., 1980.

MONTESSORI DIRECTRESS
September 1980
A fully-qualified directress is required by a small pre-school (3 to 5 year olds). Please forward detailed resume- including salary expected- to: L. Birley, 4286 Eastridge Crescent, Victoria, B.C., V8Z 6B6.

SUPERVISOR, PARENT PARticipation Preschool, Nanaimo 1980-81 term. Apply Mary Cabell, 815 Short Ave., Nanaimo, V9R 4L7. Qualified applicants, licensed PCCFLB.

### 26 PART-TIME or TEMPORARY HELP

½ TIME CHILD CARE COUNsellor to work with children between the ages of 6-14 in the daily school program. Qualifications: previous training or experience in a related field and demonstrated ability to fulfill the position. A degree in childcare or comparable experience prefered. An ability to work within the team framework. Conditions of employment as laid down in agency policy. Written applications with resumes by 22, February, 1980 to Executive Director, Pacific Centre for Human Development, 3221 Heatherbell Rd. Victoria BC, V9C1Y8.

PART TIME OFFICE ASSIStance required by C.A. firm, approx. 20 hours weekly during spring months, less during remainder of year. Duties will include assisting in typing, reception, photo copying, etc. Please send written reply to Green, Horwood, Munro & Co, P.O. Box 1083, Victoria, B.C., V8W 2S6.

WANTED: QUIET LIVING person, non-smoker, for light caretaking duties at country museum in exchange for small suite, partially furnished, utilities found. Suitable for retired person. 642-3121.

REQUIRED IMMEDIATELY, bondable janitor/houseperson-minimum 3 days per week including weekends, union wage scale and benefits. Pleasant working conditions. Apply in writing to Victoria Press Box 770

COLWOOD-LANGFORD
Need motherly reliable person to care for my 2 pre-school children. Occasional mornings and afternoons. Own transportation preferred but not essential. Nonsmoker please. 478-6930

HAIRDRESSER NEEDED part time to instruct at International Hairdressing School. If interested please call Don 386-6841, 477-5347.

REQUIRED IMMEDIATELY responsible person to care for 2 year old boy. My home, several days a week 2-5 hours, Lansdowne-Richmond area. 595-4028.

PART TIME CHAMBERPERson. Neat appearance. Available one or 2 days per week, eventually full time. The Casa Linda Motel, Colwood. 474-2141.

PART TIME WORK IN MEAT processing plant, days or nights, required to wear hair scarf. Also part time driver wanted. Victoria Press Box 642.

SUB POST OFFICE REQUIRES part-time help. Experience preferred. Reply Victoria Press Box 759.

PART TIME BUSPERSON FOR weekday luncheons. Apply in person Hungarian Village Restaurant.

PART TIME RELIABLE BAbysitter needed for 5 and 2 year old. Hampton School area. 385-9891.

BE YOUR OWN BOSS
Have your own business, part time or full time. 478-7182.

SERVICE PERSON, 2 HOURS per night. Please phone 598-2622 or 598-7595.

BABYSITTER WANTED, CORdova Bay area. 9 month old boy. Some afternoons only. 658-5862.

BABYSITTER NEEDED FULL day on Mondays, ½ day Tuesdays. Fairfield area. 383-5277.

MATURE BABYSITTER FOR occasional evenings. Preferably James Bay person. 388-4918.

### 28 EMPLOYMENT SERVICE

RESUMES THAT GET JOBS. Professionally prepared. Personal, confidential service. 385-6145.

RESUMES PROFESSIONALly prepared. Realistically priced on an individual basis. 384-4428 eves. until 9pm.

Classified — Victoria's Largest Proven Market Place — Where Your Articles Sell Fastest! Cost Less to Sell 386-2121

## 28 EMPLOYMENT SERVICE

RESUMES
Impress any employer with a succinct and sensible analysis of your personal background and work experience. Complete and comprehensive coverage for only $50. 384-5659.

## 30 SITUATIONS WANTED

ENGLISH COUPLE, RETIRED, non-smokers, non-drinkers, seek position on Vancouver Island, secruity, caretaking, private residence, waterfront property, etc. in exchange for furnished accommodations. Excellent references. Vancouver, 112-689-2767.

INTELLIGENT YOUNG MAN, fast with numbers, well travelled, seeks interesting work at a reasonable salary, quick learner, unorthodox sales background. Will consider anything legal. Kindly call 479-8928 evenings or 386-4221 weekdays.

EXPERIENCED, MATURE, typist/recepionist requires full time employment. Knowledge of B.C. Medical billing and medical terminology, together with good composition and spelling ability. Victoria Press Box 816.

TRY THE OLD CANADIAN, from $6. Cleanups, cartage, handyman, trees topped, felled. The hand of experience, the heart of a lamb. Lorne Elves. 592-0129, 598-2636.

VERSATILE GRAPHIC ARTIST seeks free lance art work. Experienced care and consideration given to all types of art projects. Illustrations and maps a specialty. Call 384-0126.

CASUAL WORK: PAINTING, fireplaces, chimneys, repaired. Gutters cleaned, lined, repaired, installed. Attic insulation, installed. 388-7941, 477-9216 Wesley.

MATURE EXPERIENCED dental receptionist seeking position in happy office. Capable of working alone, good rapport with public, willing to assist if needed. Victoria Press Box 817.

BUSINESSMAN WITH EXTENSIVE insurance and real estate background desires full or part time employment in sales related field. Victoria Press Box 785.

MATURE ACCOUNTING clerk, 1st year RIA, 13 years office and bookkeeping experience. Full time employment, available immediately. 386-0544.

HELP, I NEED EMPLOYMENT. New to Victoria. Willing and able to do most anything. Would prefer public contact jobs. Cliff, 382-9653.

DUTCH GARDENER. GARDENING, Pruning. Small or big jobs. Free estimates. 388-6529, 479-2968.

WIDOW, 67, DESIRES TO BE homemaker and companion to a healthy senior gentleman. Victoria Press Box 790

RESPONSIBLE WOMAN seeking housecleaning jobs, $5 hours, minimum 4 hours. Good references. 383-0198.

EXPERIENCED LPN REQUIRES full time employment as receptionist in Doctor's office. 381-0192.

MAN WITH TRUCK WILL DO cleanup, hauling, chainsaw work, etc. Reasonable. Tony 474-1014.

ENERGETIC GIRL FROM Dutch parents will clean your house at your convenience from Monday to Friday. 479-7096.

UNEMPLOYED CGA STUDENT, available for bookkeeping, income tax or any job. J. Laurio, 386-7570.

PAPER HANGING
Interior painting, 479-7816, 479-9215 after 4:30

EXPERIENCED PAINTER needs work. Interior and exterior, small plaster repairs. 592-7137.

GUTTERS, PAINTING, GARDENING cleanup, free estimates, low rates. Andy 592-7381.

FAMILY MAN WITH PICKUP will do any kind of work. 382-0042.

31 YEAR OLD MAN URGENTLY needs steady work. Clean drivers licence. Phone 382-8704.

YOUNG LADY NEEDS WORK in lab to gain lab related experience. 382-9507

RENT—A—KID
Help with odd jobs, 387-5506

STUDENT WITH PICKUP truck for hire. 382-3228, Dave.

CLEANING LADY NEEDS work. Phone 386-1710.

TYPING PROFESSIONALLY done. I.B.M. Selectric. 479-3209.

## 33 BANDS, MUSICIANS AND ORCHESTRAS

DRUMMER SEEKS STEADY gig, 8 years experience, all styles, but prefer rock, new wave, jazz, funk or blues. Some vocals. Dave 384-3188.

"OVERPROOF", FEATURING Dallas Hansen, Robert Edwards and Ian Taylor is now available for bookings. Phone Robert, 595-6620.

## 34 PRE-RECORDED MUSIC

SPINKY'S
Priced to Fit Your Budget.
BAR SERVICE available.
656-1652

ARION'S
Make your occassion a success.
595-4376 Days or Evenings.

CANDU MUSIC
Entertainment Services
384-5521.

STARR SOUND LTD.
Ballroom, rock and disco
386-1230

"STUBBIES" CANNED Music, Specializing in Weddings. Phone 652-2783.

PAPA BEAR
PRODUCTIONS
385-2832

CJR CANNED MUSIC. 382-3811, 598-4717.

## 36 BUSINESS SERVICES AND DIRECTORY

### Accounting

CHARTERED ACCOUNTANT, available for bookkeeping, write up work, financial statement preparation. From personal residence. Murray Ellis, 385-1011.

COMPLETE ACCOUNTING and bookkeeping services. Also preparation of personal income tax returns. G. Spence 721-5165.

ACCOUNTING, BOOKKEEPING, financial statements, income tax, etc. Mr. McPherson 479-4541 or 388-4413.

### Appliance Repairs

ABC ELECTRIC
382-7221
VICTORIA SHAVER CENTRE
382-7221
TELE-TECH APPLIANCES
385-6783
ONE STOP SERVICE AT
831 YATES ST.

### Appraisals

[illegible] APPRAISALS
D.M. (Doug) MacKinlop
386-7545.
Island Homes Realty Ltd.

### Babysitting

LOVING, EDUCATIONAL childcare, registered with PCCF, mother-daughter team. Gordon Head Rd. 721-5440.

RELIABLE MOTHER WOULD like to babysit any age, anytime, nutritious meals, big yard. Colwood area. 478-1038.

## 36 BUSINESS SERVICES AND DIRECTORY

### Babysitting

BUTTONS 'N BOWS DAYCARE Centre, 312 Benhomer. Phone 478-1314.

I NEED A PLAYMATE. MY mom will babysit days. Woolco/Carey Rd. area. 381-0851.

WILL BABYSIT OVER NIGHT and weekends, my home. 479-4206.

WILL BABYSIT, MY HOME, weekdays, Gordon Head area. 721-5084.

WILL BABYSIT IN MY HOME Monday-Friday, fenced yard, infants welcome. 474-2948.

I WILL BABYSIT, MY HOME, Esquimalt area. Phone 384-9578.

BUTTONS & BOWS DAYCARE Center, 312 Benhomer. 478-1314.

WILL BABYSIT IN OUR home, 3 years and up. 381-1255

### Blasting

IKON INDUSTRIES LTD., drilling and blasting, logging roads, subdivisions, basements. 246-4533 daytime, 245-8296 evenings.

### Brick Layers

25 YEARS' EXPERIENCE, fireplaces, chimney repairs, house facings, etc. Doug, 479-5975, 721-5012.

RETIRED BRICKLAYER, brick, blocks and repairs. By hour or contract. Very reasonable. 385-6340

### Cabinet Making

KITCHEN CABINETS, BATHROOM vanities, counter tops, all custom built or refacing old cabinets with new modern designs with low price. For free estimate 479-7245.

CUSTOM CABINETS
Refacing-Free Estimate
384-2323

### Carpenters

RENOVATING?
Want some ideas! Kitchens, bathrooms and rec rooms my specialty, for a free estimate call Terry, 479-9573.

F. J. CONSTRUCTION. ALL sorts of carpenter work, additions, alterations, finishing, framing, etc. Private and commercial. Free estimates. Call Fred Jorgensen, 642-3075.

R & D CONSTRUCTION. ADDITIONS-interior and exterior finishing and renovations. Reasonable rates, free estimates. 477-2181, 478-0464 between 5-7pm.

IF YOU ARE TIRED OF MEDIOCURE workmanship, call Robert Innes, 598-2795 evenings, for all home renovations, additions, rec rooms, etc.

JOURNEYMAN CARPENTER commercial/residental renovations, framing, additions and finishing. For reference and free advise call, Al 478-4750.

ENGLISH CARPENTER, RENOVATIONS, additions, changes, finishing, cupboards, decorating. Reliable and reasonable. Phone 478-8643.

COMPLETE HOME CONSTRUCTION services. Hour or by contract. Sidney and North Saanich. 656-3403, 656-0295

CARPENTER AVAILABLE for renovations and additions, kitchens, bathrooms, rumpus rooms, etc. 386-9604.

REMODELING, ADDITIONS, stairways, entrys, all home and commercial repairs. Phone 477-7382.

FINISHING CARPENTER, basements, sundecks, cabinets, siding. Free estimates. Reasonable. Terry 652-4572

PERMA CONST. LTD.
FREE ESTIMATES, 384-2323

NEW CONSTRUCTION OR renovations, planning, drawing, layout and work. 656-4947.

FULLY QUALIFIED carpenter requires employment. Phone 384-0894.

JORGENSEN CONSTRUCTION. Complete design services. 382-9516.

YOUNG CARPENTER WILL do renovations, sundecks, siding. No job too small. 652-3753.

SMALL JOBS A SPECIALTY.
Call 598-2920

FRAMING CREW AVAILABLE. Call Kase 652-3433.

### Carpet Cleaning

VICTORIA STEAMATIC
Carpet, upholstery, drapery
in home cleaning
It's automatic with Steamatic.
652-3470

REGIONAL CARPET CLEANING, steam cleaning. Living room, dining room, hall, $45. 478-8518

PHIL'S CARPET CLEANING, steam cleaning carpets, chesterfields, chairs. 474-1808.

### Carpets and Linoleum

BEAVER
HOME CENTRE
1580 Hillside 595-1225
Carpeting a new home or recarpeting your present one see the Homemakers. Contact Mal Connors, 595-1225
You Install!
We Install!
12 month warranty on our installations.

HOURIGANS
CARPETS AND LINOS LTD.
FLOOR COVERING
SPECIALISTS
715 PANDORA AVE. 386-2401

18 YEARS EXPERIENCED carpet layer. Cheap for cash. Installations, repairs, restretch. Phone Master Power Wash 384-6818 anytime.

CARPETS AND LINO INSTALLED, reasonable rates, free estimates, workmanship guaranteed. 383-6791.

NEED YOUR CARPET INSTALLED. Call 388-7245 weeknights between 5-7 pm. Free estimates.

CARPET AND LINO. WE LAY the best and fix the rest. 479-0782.

### Cement

RETAINING WALLS, PATIOS, sidewalks and all small concrete jobs done. Estimates gladly given.

WESTERN FORM
RENTALS LTD.
658-5122
Nights 658-8018, 474-1727

READY-MIXED CONCRETE when you want it - we deliver on weekends. Smaller jobs a specialty. Personalized, friendly service. Phone 478-3522 (24 hrs) or 388-5464 pager 611, Small Load Cement Products Ltd, 2650 Nobhill Rd.

G AND R CONCRETE FINISHERS, all type of concrete work. No job too small. 383-8985 after 4. 388-9820.

STAN FRY CEMENT FINISHING. All sizes of jobs, small or large. Free estimates, call 384-4806.

FORMS, CEMENT WORK, steps, foundations, sidewalks, etc. Steve Laszlo 479-4756.

### Ceramic Tiling

CUSTOM CERAMIC TILING, free estimates. All work guaranteed. 656-5494.

## 36 BUSINESS SERVICES AND DIRECTORY

### Chimney Service

DON'T RISK A CHIMNEY fire, call BLACK STACK Chimney Sweep, member of Blue Army and B.B.B. 10% Off metal chimneys. 384-7811, 9am-9pm.

BLACK MAGICK
Chimney & Eves Cleaned
388-4839 385-2813

CHIMNEY REPAIRS. REPOINTING and Flashing. Graham Contracting. 381-1112.

ESQUIMALT CHIMNEY Sweeping, 6 days a week, full service. 385-6994

### Cleanup Service

NO CASH NEEDED
Attics, basements, yards. Any kind of junk hauled away. Also buy & sell anything of value. Bob's, 386-2451 or 478-8789

4 BROTHERS—ALL AREAS
FREE ESTIMATES ANYTIME
NO CHARGE AND UP
Yard, Basement, Garage, Etc.
Hauling and Bobcat, 479-6112

COOKNELL'S CLEANUP SERVICE. Big or small, we can handle it all. Free estimates and fast service. Call Ian 386-0291 or Ken 478-9762.

REASONABLE CLEANUP. Yards, basements, etc. also hauling, free estimates. 479-5823, 656-5671.

GORDONS SERVICE
Household repairs, cleanup, yards, basements, hauling, delivery. Evenings 478-8251

CLEAN-UP YARDS, COMPOSTS and basements, prompt service, reasonable rates, 478-4943.

CLEANUP SERVICE, OAK Bay-Fairfield speciality, basements, yards, etc. Hauling. Free estimates. 598-7595 or YR 97332.

LOOKING FOR A DEAL? OUR ¾-ton truck takes most loads for only $13.50. 383-0805.

CLEANUP MAN AND EMPTY truck looking for work, reasonable. 385-7965.

HAULING AND CLEANUPS. Basement, yard, compost. Free estimates. Eugene's, 383-3528.

CLEANUPS, BASEMENTS, attics, yards, composts, and junk hauling. 658-5406.

CLEANUP AND HAULING, scrap metal, basements, reasonable. 479-3971

CHEAP RATES, 1 TON TRUCK. Yards, basements, composts, small moves. 592-8869.

CLEANUP SERVICE DONE. Phone office 382-4493, 384-8075 pager 1614.

NEW HOMES CLEANED AND vacuumed, rubbish hauled. 479-4067.

FATHER AND SON WITH VAN, delivery, cleanups, etc. 386-9500.

### Contractors

WHEATON
CONSTRUCTION LTD.
General Contractors
Building Consultants
385-5702

FARMER
CONSTRUCTION
Design — Renovations
388-5121

TYLER CONST. LTD
Commercial & Residential
Renovations & Additions
385-3856

T.&C. BUILDERS LTD.
Framing
385-5293 385-8587

CUSTOM HOME SPECIALIST, call Mike anytime. 592-0322 evenings, 384-3323 days.
ELCON PROJECTS LTD.

NEGUAC INSTALLATIONS, professional overhead garage door installations. Repairs, servicing. 383-9126.

FOR COMPLETE RENOVATIONS call 474-1431. Reference available.

### Drafting

ARCHITECTURAL, STRUCTURAL drawings, quantity takeoff and estimates prepared, 19 years experience, hourly-contract. 721-5047.

ALL TYPES OF RESIDENTIAL and commercial design drafting. Building inspections and construction management services. 652-3580

ARCHITECTURAL STRUCTURAL drafting services custom or renovations. Hourly/contract, certified. 479-0896.

### Draperies

HOURIGAN'S
Floor Covering Specialists
CUSTOM
DRAPERIES
—Bedspreads—
PROMPT IN-HOME SERVICE
715 PANDORA AVE. 386-2401

DRAPES, SLIP COVERS, BEDSPREADS, camper cushions, etc. Reasonable, Phone 385-0846.

### Dressmaking

GISELE'S CUSTOM DRESSMAKING, Design, alterations, restyling, repairs. Guaranteed work. Phone 386-4434, Monday to Friday, 8-12 and 1-5. After hours and weekends, phone 478-3236. Saturday by appointment only.

ERZSI DRESSMAKING BOUTIQUE now open, professional dressmaking, designing and alterations. Call 382-5712 9:30am.-5:30pm. Mon.-Sat.

DRESSMAKING ALTERATIONS and draperies. Lots of experience. 479-6655.

INOVATIVE SEWING: Quilts, wall hangings, clothing, bags, canvas work. 385-7162.

### Drywall

"SPRAYMAN"
Specializing in all types of texture ceilings and wall, satisfaction guaranteed. 652-3601.

DILIGENT DRYWALL CO.
Installation and finishing of gypsum wall board. All work guaranteed. 383-3809.

BOARDING, TAPING AND other decorating specialities. Free estimate. Workmanship guaranteed. 385-4725.

DRYWALL APPLICATION, taping, textured ceilings and basement framing. 382-4295

LOWEST PRICES
All phases. Available immediately. 385-2151.

FOR SUPURB JOB AT REASONABLE rates, phone 652-5752.

### Electrical Contractors

LICENCED ELECTRICIAN will do residential, commercial, industrial. Old home rewiring. Workmanship [illegible] guaranteed. Free estimates. Call 388-6275 pager 1207.

RG HELLER ELECTRIC
Resident, commercial, small industrial. Old home rewiring. Very reasonable rates. 478-4032, if no answer 385-5335.

SMALL WIRING JOBS, SERVICE calls, at prices you can afford. 656-5294.

LICENSED ELECTRICIAN will do new wiring, rewiring, hot water tanks installed, 479-9765.

## 36 BUSINESS SERVICES AND DIRECTORY

### Electrical Contractors

OLDER HOMES REWIRED— No down pymt. We finance at bank rates with approved credit.
EDDY'S ELECTRIC—385-7666

Construction or Service Electricians. Call Henry
384-3323 (24hrs)

ALDERLEY ELECTRIC
Sma'l hookups to large wiring jobs. Done promptly at reasonable rates. 658-5373.

SELF-EMPLOYED ELECTRICIAN. Prices that WON'T SHOCK YOU. All types of wiring. Free estimates. 381-6728.

ADDITIONS, ALTERATIONS, dryer hookups, etc. Reasonable rates. Free estimates. Brian, 656-6656.

DO YOU HAVE SMALL ELECTRICAL wiring jobs? No one is interested? Please call evenings, 652-5809.

QUALIFIED ELECTRICIAN, specializing in service calls. Discount for Senior Citizens. 385-0698.

SEMI RETIRED ELECTRICIAN needs work. Rewiring and electric heat, etc. Very reasonable, licensed. 478-3806.

ELECTRICIAN, FREE ESTIMATES. Call Bernie 386-1094.

### Excavating

MANSELL BOBCAT SERVICE. Weekend specialists. Call 478-9458, 478-2570, for leveling, backfilling, septic fields, post holes, sand, gravel or topsoil supplied, spread, leveled. Basements dug, landscaping and rockwork.

ROBERTSON'S EXCAVATING Track machine with backhoe. Roads, basements, backfilling. 595-8530.

BRENTWOOD BOBCAT SERVICE. Bobcats from $18 hour 652-3519 or 652-9957

25'X50' SCOW FOR RENT. SEE classified: boats.

### Fencing

MILLER'S FENCE AND GATE. Chain link fence or farm fences supplied and/or installed. Residential, commercial or security. Gates made to fit. Tennis courts a specialty. 15 years experience. Phone 384-4711.

ISLAND CHAIN LINK
Fencing in wire or wood
Small jobs a specialty
477-0332.

EUROPEAN CRAFTSMAN, all types of fencing and repairs. Guaranteed work. Gordon Head, 721-3759.

### Flooring and Sanding

M & M FLOOR
COMPLETE FLOOR CENTRE
Hardwood, Carpets and Linos
532 William St., 384-0343
Nights: Al, 386-3078
Mike, 652-4308

### Furniture Refinishing

ANTIQUE RESTORATION and reproduction, highest quality craftsmanship. Dove West. 388-5517

FURNITURE REFINISHING, reasonable rates, estimates. 382-5582.

### Gardening

4 BROTHERS ALL AREAS
FREE ESTIMATES ANYTIME
ROTOTILLING, yard cleanups, lawn maintenance, new lawn preparations, Bobcat Service, Hauling.
SPRING CLEANUPS 479-6112

QUALITY LANDSCAPING Ltd. Pruning, gardening, maintenance and cleanup. New lawn preparation, power raking, aerating, stone work. Monthly rates. Reasonable prices, free estmates. 478-5114, 478-4216.

RELIABLE GARDENER FOR pruning and spraying, ornamentals, evergreens, hedges and fruit trees, general garden clean-up, power raking, aeorating and full maintenance. 478-6781.

HARVEY'S LANDSCAPING
Experienced chinese gardener, book now. Pruning, spraying, power raking, aerating, garden design. All phases. 479-7078, 384-8621.

DUTCH LANDSCAPING
Professional pruning of fruit trees, ornamentals, trimming hedges, cleanups, new lawns, etc. Free estimates. 478-1023.

FULLY EXPERIENCED GARDENER for all phases of garden work, certified spraying, rose and fruit care, pruning, rototilling. 479-1501, 385-6326.

MARK TEN GARDENING AND landscape improvements. Yearly maintenance and construction a speciality. Free estimates. 383-2103, 595-7132

GARDEN AND LAWN MAINTENANCE, planting, pruning. Monthly rates. Reasonable. Call Eric 384-9037, 8-9am, 4-6pm.

CREATIVE LANDSCAPING
Dutch horticultural background. 477-7882.

FRUIT TREES, ORNAMENTALS pruned, certified sprayer, 15 yrs. experience. 383-8363.

FOR GENERAL GARDEN AND lawn maintenance please call 479-8961

### Glass and Glazing

MAYFAIR GLASS
384-8721
SKYLIGHTS—SUNROOMS
SHOWROOM AT
790 SPRUCE ST.

HARRY, THE BROKEN
WINDOW SPECIALIST
Residential broken glass, plate shelves, auto glass. 477-6534

### Gutter Cleaning and Repairs

GUTTERS, DOWN PIPES, drain tiles, chimneys repaired, fireplaces repaired, roofs demossed, repairs and replaced. 479-8196.

5" CONTINUOUS GUTTERS, special contractor rates. Old wooden gutters renewed. Irwin Industries, 382-5154. Free est.

GUTTER'S INSTALLED AND repaired. Graham Contracting. 381-1112.

### Handymen

T. & C. HANDYMEN
We do a good job. All kinds of yardwork and home maintenance is our speciality. Gardening, fencing, cleanup, painting, cement work. Our rates will please you. Call 477-6871.

FAMILY MAN EXPERIENCED in home repairs and garden maintenance. Get house and yard in shape for spring. Estimates free, quotes firm. 382-5179.

JACK OF ALLTRADES
Expert service, repairs, remodelling, fencing, drywalling, roofing, etc. Call the man who [illegible]

KAN-DU. FAMILYMAN WITH 1-ton truck, hauling, general repairs, construction, firewood. Let Kan-Du work for you. 386-2695.

RUSSELL'S CONTRACTING
You name it, I do it. Let me give you a price. Work guaranteed. 381-0169, after 5.

MARK TEN COMPANY. REPAIRS, renovations, painting, tiling, fencing, patios, etc. Free estimates. 383-2103, 595-7132.

## 36 BUSINESS SERVICES AND DIRECTORY

### Handymen

NEED HELP
Repair and renovations, plumbing, carpentry, painting, roof repair, fencing, drywalling, etc. 25 years experience. Low price. Free estimate. Try Nick, evenings 381-0296

FIXING, MENDING, GARDENING tending. Transportation. $5 an hour. Paul, 383-9426.

### Hauling

RELIABLE HAULING AND carpentry, $10 per hour. Call after 4:30, 383-2510.

HAULING: TOP SOIL, SAND, manure, wood, garbage, etc. Eugene 383-3528.

LOOKING FOR A DEAL? OUR ¾-ton truck takes most loads for only $13.50. 383-0805.

WILL CLEAN AND HAUL, etc. Very reasonable. Tony, 474-1014.

MAN WITH TRUCK WILL haul anything. Call Terry, 384-4805.

### Home Improvements

SOMERSBY
Manufacturers of custom millwork, vanities, cabinets, wood windows, frames, doors, including French doors and windows and pocket door frames. K.D. fir, hemlock finished lumber and mouldings, sanding and resawing. Weekdays 7:30-5:00
Cr. Hillside and Bridge 388-6645

THE BLUE ARMY
ONE CALL DOES IT ALL
385-7755

SPECIALIZING IN RENOVATIONS and bathroom remodelling. 20 years experience. Call John 479-0695.

LICENCED EUROPEAN Plumber. Work guaranteed. Reasonable rates. B&B Mechanical, 652-1346 ask for Peter.

ADDITIONS, RENOVATIONS, home repairs, one man- all trades. 478-1560.

BUILDING INSPECTION from foundation to roof. 478-1560.

### Insulation

HELP KEEP OUT THE COLD. Phone GLACIER INSULATION LTD. today. Our re-insulation and new construction division both fully guarantee materials and workmanship. For those interested in upgrading existing insulation in your home we offer Rebates through:
-The Federal Government C.H.I.P program
-B.C. Hydro Financing Program.
HURRY today - It's economical to insulate now. Phone between 9am-5pm 388-6844

ECONOMIC WAY TO INSULATE your home. You purchase materials, I'll install the job. Will advise amount of materials and government grant. Free estimates. Crawl spaces also. Call Bill 385-3730

### Janitor Service

MAINTENANCE SYSTEMS
Commercial or residential. Satisfaction guaranteed or no charge. 652-9993.

### Landscaping

NATURAL GARDENING AND Landscaping can handle it all. No job too big or too small. From cleanups, lawncare and pruning to rock walls and any cement work. Reasonable rates. Phone 479-0055 after 7 pm.

CREATIVE LANDSCAPING
Designing and redesigning. Artistic layouts. Free estimates. Dutch Horticultural background. 477-7882.

PORTUGESE LANDSCAPING. Stone work, rock walls, fireplaces, and landscaping. Free estimates. Reasonable prices. 595-5439.

4 BROTHERS—ALL AREAS
FREE ESTIMATES ANYTIME
New lawn preparation, rototilling, Bobcat Service: 479-6112.

### Locksmiths

GUARD YOUR PROPERTY with Guardian Locksmith, 592-4211. Complete mobile locksmithing service. Fast service. Reasonable rates.

### Masonry

SMALL BLOCK BUILDINGS, fireplaces and brick facings, competitive rates. 592-1905 after 5pm.

ALL TYPES OF MASONRY work done. Call 388-6895 after 5 pm.

### Miscellaneous Service

Sawyer Sharpen Scissors
840 Fort St. 388-6228

TRANSLATIONS FROM GERMAN to English. Call 385-2072

### Moving

DRUM CARTAGE
The moving specialists. Pianos, antiques, heavyweights. Storage facilities, packing, crating. Reasonable rates, free estimates. Call 383-9861 and save $$$

MOVING???
C&M Cartage. Large or small moves. Very low rates. Phone 595-4376 days Monday-Friday, or 656-3651, after 4 pm.

D&D TRANSFER
For fast efficient moves and very low rates phone 721-3286 anytime or 595-4376 from 9-4 weekdays.

LIGHT DELIVERIES AND small moves, $9 minimum, $12 hourly. Have dollies. Gaylon 385-3447.

LOW, LOW RATES, HOUSES, apartments. Insured, bonded. Available immediately. 385-2151.

MOVES AND DELIVERIES. Experienced, efficient, insured. Eugene's, 383-3528.

MBN CARTAGE
Experienced movers, $20 per hour. Call 386-3652.

### Painters and Decorators

GARRETT PAINTING AND Paperhanging, fast, friendly service, low winter rates, free written estimates. Charles Garrett 478-0992.

SPECIALIZING
In interior painting and wall papering. Guaranteed work at reasonable rates. Free estimates. 592-7239, 592-3641 after 5.

MARK TEN, PAINTING AND decorating, $25 a room. Wallpaper hanging a speciality. Plaster repairs. Free quotes. 383-6853 9-5pm.

ATTENTION HOMEOWNERS
University students offer you top quality interior and exterior painting at bargain rates. Free estimates. 386-5301 after 6pm.

INTERIOR AND EXTERIOR painting and paperhanging. Prompt attention. Phone Joseph Highton, 477-2839

CANTERBURY DECORATING
Quality painting and paper hanging. Free estimates. 479-3541

ANY ROOM $35, TEXTURED ceilings, the best of spraying. 384-8549, 385-3398.

CERTIFIED PAINTER. LOW rates. Free estimates. Written Guarantee. 382-3805.

PAINTING AND DECORATING, 19 years experience. Free estimate. Guaranteed work. 598-8240.

## 36 BUSINESS SERVICES AND DIRECTORY

### Painters and Decorators

DECORATOR
Specializing in fine wall coverings, grass cloth, vinyls, foils, etc. Estimates, 474-1397.

OLD AGE PENSIONERS PREFERRED. Residential painting. Yellow pages or Garth Glover Painting, 385-6422.

ARTS PAINTING AND DECORATING. Experienced and reasonable. 386-9500.

EXPERIENCED PAINTER needs work. Interior and exterior, small plaster repairs. 592-7137.

PAINTING, NO JOB TOO small, interior and exterior. Contact Steve 382-6566.

JOURNEYMAN PAINTER, has own equipment, will work by hour or contract. 478-3167.

### Plasterers

LET TONY DO IT. FRIEDRICH plastering and stucco. Patching specialists, older home stuccoed, pebble dash, resurfaced. Styro stucco. Guaranteed clean quality work. 656-2064.

STUDDERS PLASTERING and stucco. Repairs, additions and renovations. No job to small. Guaranteed workmanship. 592-1668 or 592-2111

PLASTERING AND STUCCOING, also small jobs in patching and lathing. Ask for Jim. Evening calls welcome. 478-1118, Jimy's Plastering & Stucco.

COLEMAN PLASTERING
Quality lath and stucco. 478-9976.

PLASTERING, STUCCO, REPAIRS, reasonable, 479-4779.

### Plumbing and Heating

BUDGET
PLUMBING
595-5293.

NEW FIRM
Renovations, new construction, discounts. Law and Son Plumbing Service Ltd. 658-8112. After hours 658-8163

RIDGID—ROOTER
Drain & sewer cleaning service.
On call 24 hrs., phone 384-1234

LOW COST PLUMBING REPAIRS, excellent workmanship. Days: 383-0149; evenings and weekends: 386-6553.

EXPERIENCED PLUMBER, Free estimates for alterations and new installations. Reasonable rates. Call 479-6817

REPAIRS AND RENOVATIONS, 20 years experience. Low rates. 24 hour service. 652-5813.

REASONABLE RATE PLUMBER, 24 hour service. Free estimates, 477-5742.

DAVIDS PLUMBING
Hot water tanks, plumbing repairs, drain cleaning. 386-8881.

SPECIALIZING IN BATHROOM renovations. Call John, 479-0695.

D & S PLUMBING SERVICE, alterations and repairs. Reasonable. 478-0965.

JIM MCGREGOR REPAIRS, OAP discount. Phone 385-9239 or 384-5320.

### Pruning

FRUIT TREE PRUNING WITH care, inexpensive, experienced. Bill, 2840 Prior, 383-9426.

### Printing & Typesetting

ATS Typesetting Services
Quality typesetting and paste-up service. Fast turn around at competitive prices.
812 Cormorant St. 385-2076

### Refrigeration and Air Conditioning

BURNETT REFRIGERATION. Fridges and freezers serviced in your home. 382-4134 (24 hrs)

### Roofing and Siding

SHAKES, SHINGLES AND duroid roofing and reroofing. Free estimates. 656-3492, 386-9891.

PARKER JOHNSTON LTD.
1855 BLANSHARD. 382-9181
"Roofing Victoria Since 1935"

ALL TYPES OF REPAIRS AND roofing. Phone Central Sheet Metal 478-1814.

ROOFING INSTALLED, ASPHALT shingles. Graham Contracting, 381-1112.

NEW ROOFS AND RE-ROOFING. Shakes and shingles. Reasonable prices. 382-4295

### Saw Sharpening

386-1122
CANDU
SERVICE CENTRE
2825
Bridge St.
INSTANT SAW
EXCHANGE

### Shoe Shining

SUPER SHOE SHINES $1.50. Wednesdays Ladies day $1.00, Barber Syrt, Empress Hotel.

### Signs

DISTINCTIVE HAND CRAFTED wood signs, custom-made for home or business. The Signmaker, 474-1348.

### Tailors

LEATHERWEAR ALTERATIONS, repairs, remodelling, cleaning and dyeing. Elley's Leather Fashions. 738 Johnston, 383-7834

OAK BAY TAILORS
Tailoring, alterations, ladies and mens quality leather alterations. 1826 Oak Bay, 598-4131.

BRITISH CUSTOM TAILORS
1311 BLANSHARD 383-2632

### Storm Windows

BOSSOM
GLASS CO. LTD.
382-3031 382-0222

### Tree Service

OAK TREES WANTED. I WILL buy, cut and haul away your unwanted healthy oak trees. For restoring antique boat, not for firewood. Please phone Collect Steve Phillips 653-4609 evenings.

EXPERIENCED CHINESE gardener, pruning, fruit trees, shrubs, spraying. 384-8621, 479-7078.

DANGEROUS TREE REMOVAL, topping and falling. Very reasonable rates. Free estimates. Fast service. 478-9346.

TONYS TREE SERVICE, trees removed, pruned, etc. Reasonable. [illegible]

[illegible] TREE SERVICE. LOW rates for pensioners. 382-5310 evenings.

TREE WORK PRUNING, ETC. Phone Dave 386-8558.

### Upholstery

ACE UPHOLSTERY
477-0455
Quality workmanship. European craftsman. Free estimates.

## 36 BUSINESS SERVICES AND DIRECTORY

### Window Cleaners

JACK'S WINDOW CLEANING, residential and commercial, free estimates. Call 383-3481.

HAVE YOUR WINDOWS PROFESSIONALLY cleaned. Reasonable rates. 598-6203.

## 38 TRAVEL

CRYSTAL MOUNTAIN
SKI TOUR
March 2-7 5 nights
including
accommodation
lift tickets
transportation
Double $225/person
Four-in-a-room $200/person
Six-in-a-room $175/person
Phone 386-8778
for more information
JEUNE BROS. & PEETZ
570 Johnson St.

GOING TO MAUI
Kaanapali Beach
PAPAKEA
1-bedroom condominiums including all facilities and all comforts of home and then some. Summer prices as of May 1, $37.50 per day U.S. funds. Call 479-7117 before 5 p.m. or 382-7642 after 5 p.m. and weekends. Ask for Percy or leave message.

MAUI—BEACH FRONT
DELUXE 2 BEDROOM, FULLY FURNISHED CONDOMINIUM PLENTY OF RECREATION AND MILES OF SANDY BEACH. WEEKLY AND MONTHLY RATES. AVAILABLE APRIL. BOOK EARLY. 383-4124.

PARADISE ISLE
BOOK NOW FOR
LOW OFF SEASON RATES
IN SUNNY WEST MAUI
Phone Iolani Holdings Ltd.
382-6042, 595-5141

MAUI
Deluxe 2 bedroom fully furnished condominium located on a safe sandy beach. Available March 1st on.
OK Trucking Co Ltd 386-3414

WAIKIKI - ONE BEDROOM suite for rent. Tastefully furnished, good location, reasonable rate. Adults. Mrs. J. M. Burnett, #306 - 444 West 49th Ave., Vanc. V5Y 3V4. Ph.: 321-0075.

ONE BEDROOM CONDO IN Waikiki, top floor with oceanview and mountainview, available 1st of April. $40 per day or weekly or monthy rate. 656-4111 or 656-5328.

PALM DESERT
3-bedroom, 3-bathroom, golf course, home, available Feb. 1 to March 25. 595-0998.

DELUXE 2 BR., 2 BATH CONDOMINIUM on sunniest beach in Maui. Good bookings still available. 477-3039, 383-9512

MAALAEA BAY, MAUI. Ocean front, 2 bedrooms, 2 bath condo. Fully furnished. Bookings available. 477-4963.

MAUI 1 BEDROOM CONDOMINIUM on beach. Pool, jacuzzi, sauna. 478-3504.

TRUCK LEAVING FOR TRAIL, 17th. Need someone to share expenses. 382-4247.

WAIKIKI 1 BEDROOM CONDO. central location. April 1st. $25 per day. Phone 592-4668.

## 39 PERSONALS

To HOWARD MACLEAN
OF VICTORIA,
BRITISH COLUMBIA.

take notice that a hearing pursuant to the Children's Services Act, will be held at the hour of ten (10) o'clock in the forenoon on the seventh (7th) day of March A.D., 1980, at the Family Court, Provincial Building at Sydney, in The County of Cape Breton Province of Nova Scotia, to determine if the children, Adam and Angela MacLean, are children in need of protection pursuant to The Children's Services Act, as being stated in Section Two (2) (M) (11) of the said Act as follows: "A child who is living in circumstances that are unfit or improper for the child."

You as parent are requested to be present to give evidence.

It is your right to be represented by Counsel engaged by you.

For further information, please contact Marie McGrath, Ministry of Human Resources, 760 Hillside Avenue, Victoria, B.C., telephone 387-5356.

SINCERE, ATTRACTIVE, FINANCIALLY secure, single man, late 20's wishes to meet homespun girl with perhaps one child 3-4 years old, for outings and family fun with hopes of cultivating a lasting, meaningful relationship. I have never placed an ad such as this before, if you have never responded to one before perhaps now is the time. Drop me a line with any and all information you may wish to enclose. I have never thought much of this type of personal ad, but it may be just the way to meet the right person. Victoria Press Box 797.

NOT SOMEONE'S VALENTINE again this year? Lonely 39 year old male, likes outdoors, camping, fishing and candle lite dinners by the fireside. Would like to meet female 30-37 years old, for lasting relationship. Should be working, energetic, petite, fun loving and like to be pampered. Send photo and reply to Victoria Press Box 835. All replies answered.

JESUS SAID AS YOU CAN foretell the weather by signs in the sky, so can you foretell His coming by the signs of the times. It won't be long! Read it for yourself our free Bible Planner has a good schedule. The Christadelphians, 1396 Mckenzie Ave. V8P 2M3.

WOULD LIKE TO HEAR FROM romantic young minded, unattached ladies age 30-35, with own means. Who enjoy dancing, occasional dining by candlelight or just sharing special moments with someone who really cares. Victoria Press Box 833.

MARRIED COUPLE, MID twenties would like to meet lady 20- 35 for mutual pleasures and sincere lasting relationship. Recent photo appreciated. Discrection assured and expected. Reply to Victoria Press Box 774.

NEWCOMERS
Everyone welcome if interested in starting group for various activities such as theatre outings, antique hunting, discovering Victoria and making new friends contact Victoria Press Box 808.

RETIRED PROFESSIONAL woman, interests— homemaking, gardening, bridge, travel, seeks sincere male companion please write Victoria Press Box 777.

LIFE IS EMPTY WITHOUT A lady: Gent seeks lady, 35 to 43, petite, intelligent and feminine for a lasting, reasonably happy relationship. Please reply to Box 781, Victoria Press.

REFINED WIDOW SEEKS gentleman friend, 60-65. Interested in the outdoors, dancing, travel. Good homemaker. Object marriage. Victoria Press Box 792.

EDUCATED, ACTIVE OAP, some means, would like to know attractive lady around sixty for companionship. Detailed replies confidential, snap appreciated. Victoria Pre[illegible] Box 812.

REFINED WORKING LADY, 60, looking for sincere good-natured gentleman for companionship on Reno trip, each pay own expenses, Victoria Press Box 824.

YOUNG MALE WITH GOOD knowledge of massage, will share experience with others. Reply Victoria Press Box 827

WHO CARES IF YOU ARE pregnant? Birthright does. Phone 384-1431.

## 39 PERSONALS

BUSINESSMAN IN 50'S, LIKE to meet lady for occasional romantic evening or cruise in Gulf Islands. Box 6423 Stn C. Victoria. V8P 5M4

SLIM PROFESSIONAL MAN, 28, would like to meet attractive refined woman, 40-65 for discrete affair. Victoria Press Box 762.

SINGLE MALE, 34, GOOD looking, wishes to meet an honest, sincere lady between 25-35 for sincere relationship. Victoria Press Box 789.

TALL GENTLEMAN, 53, would like to give broadminded lady some TLC—discretion assured. Reply Victoria Press Box 800.

ATTRACTIVE COUPLE, LATE 30's would like to meet other couples or ladies to share sincere friendship. All replies confidential. Victoria Press Box 809.

AFFABLE BI MALE, 35, seeks same 25 to 40 for true friendship. Honest, considerate, and very discreet. Victoria Press Box 830.

PREGNANCY AND BIRTH control counselling. Victoria Birth Control Clinic. For appointment phone 385-3351.

LONELY, DISTRESSED, DISCOURAGED? For assurance-encouragement, Dial A Prayer. 595-3635.

TROUBLED BY SOMEONE'S drinking, the Al-Anon Family Groups can help you. 382-0744 or PO Box 654, Victoria, V8W 2P3.

WHY NOT CALL NEED BEFORE small concerns grow into emotional distress. NEED 386-6323.

WOULD LIKE TO MEET LADY that goes to church, 55 or over, nonsmoker, nondrinker. Victoria Press Box 815.

VICTORIA SINGLES HAPPENING Dance, see ad in Coming Events colume.

I, BOB MADDOCKS URGE ALL Rhino supporters to vote early and often.

ALCOHOLICS ANONYMOUS
383-0415

TRACY, PLEASE CALL BACK. Stan.

## 40 BUSINESS PERSONALS

Unattached??
and fed up with the discos and clubs and the "Plastic" people you've been meeting???
If so, take the first step to social happiness by calling us.
VICTORIA
382-4434 or 382-5122
VANCOUVER
684-1593 or 684-2058
Also in Edmonton, Calgary
Seattle, Spokane, Tacoma

PERSONALIZED
DATING SERVICE

OFFICE
AND
SECRETARY
$10 AN HOUR
$25 A DAY
$300 A MONTH
PROFESSIONAL TYPING
Pick up and delivery
Dictation by phone
Call
CHEETAH ENTERPRISES
381-2122.

POWERFUL AMULETS, handmade by psychic. Health, happiness, wealth, $17 each or the all in one $44. Enclose photograph (returned) birthday, as this amulet is created especially for you or loved ones. Send your order with confidence to Elizabeth.
P.O Box 939,
Station A,
Kelowna, B.C.,
V1Y 7P7

BE A STAR
put yourself in the movies. Watch on TV at home. Let us record your wedding or any other mementuous occasion. Call MIKE COLCLOUGH at 595-8331 for information. CONCEPT VIDEO, a division of Hillside Sight and Sound.

TAROT
Learn to read for
yourself and others
SEMINAR
Sunday, March 9th,
12-6 p.m.
656-7689 for info. 656-7541

ROSE GALLAGHER WILL BE holding a Psychic Development course at the Imperial Inn on Sunday, March 2nd. Fee $25. All proceeds to Timmy's Camp, Shawnigan's Telethon. For more information call 652-3436.

CREATIONS HAIR DESIGN requires ladies for an advanced cutting class. Sunday February 17th. For information, please phone 477-4811 during business hours.

FOR YOUR PERSONAL "automatic writing". Send stamped, self-addressed envelope to LAD, P.O. Box 220, Saanichton, B.C. V0S 1M0. First name only required.

Human Relations Consultant Bill Boychuk offers skills in therapeutic hypnosis/counselling for stress, smoking, weight, phobias, fatigue. Call 382-4092.

PETER LAX, GOLDSMITH
230 Menzies St. will be
closing in mid March, 1980.
Please pick up repairs
as soon as possible.

IMMEDIATE CASH
B.C.R.I.C. SHARES
479-7006 for pickup and $$$

RESUMES THAT GET JOBS.
Professionally prepared.
Personal, confidential service.
385-6145.

PYRAMID POWER
TREATMENT
Box 268, Union Bay, B.C., V0R 3B0.

FASHION FOCUS NEEDS models for advanced hair cutting seminar (free cuts.). 385-6621 or 385-3641.

ROAN SOUND PRODUCTION. Tape duplication, recording services, Weddings, meetings, etc. 381-6151.

PSYCHIC READING
Spiritual healing, Chakral energy changes. Leonard Thornton, PH.d 595-5675, for appointment.

TAROT DIVINATION BY LION Sun (the most publicized on Continent. For appointment, call 386-0262.

LONELY? WRITE EMILY Quest Friendship Bureau. Confidential. PO Box 5220, Victoria

BEAUTIFUL INDOOR POOL and sauna. Restricted availability. Queen Victoria Inn. 386-2812

MRS. PAYN-JONES, TRANCE medium, questions answered. 386-3603

ASTROLOGY READINGS, reasonable. For appointment call Wayne at 479-0836.

WHY BE LONELY? DIAL A friend club. For information phone 642-5622, confidential.

TEACUP AND CARD READING. Fondue Pot Restaurant, 1100 Yates. 388-4468

LOOKING FOR WORK. READ the first ad under employment services.

[illegible]ARY FACIALS, woman and men. Friends & Co. 204 Hartwig Court, 388-6618.

MESSAGE SERVICE
Tri-City telephone message $20 month, 386-8622.

CARD READING IN DEPTH
Seventh Year 652-1765

FOOT TREATMENT. PHONE Monika at 478-1245.

FOOT MASSAGE, REFLEXOLOGY, call Mari-Lyn 595-0789.

## 42 EDUCATION

HOTEL-MOTEL
RESTAURANT-
BAR
MANAGEMENT
Enroll NOW in our HOME-STUDY Hospitality Program without giving up your present occupation.
Clip and mail this ad for information or phone (416) 481-2214 (24 hours).
Dept. HM 14
CANADIAN SCHOOL OF TRAVEL, 2221 Young St., Toronto M4S 2B1
Name ....................
Address ....................
City ....................
Prov. ............... P.C.
Phone ....................

UKRAINIAN ADULT BEGINNERS language classes, held Thursdays, 7:30pm at The Ukrainian Cultural Centre, 3277 Douglas. Further information 385-9150

TUTORING—PROFESSIONAL help by experienced teacher. French, math, new and old methods. 598-2331.

TUTORING ELEMENTARY grades, special cases invited. Between 8-10pm, 478-9880.

FRENCH 10 WEEK SESSION, French teaching specialist. $100. Call evenings, 592-4849.

SPANISH LESSONS BY NATIVE speaker, basic and conversational. $5/hour. 595-1456

DRAWING AND WATERCOLOUR tuition. Free introductory lesson. Philip Wade, 383-4729.

## 43 DANCING

TRIM UP TO MUSIC
DANCERCISE & ALL
TYPES OF DANCING
NEW DIMENSIONS
DANCE &
SELF—DEVELOPMENT
STUDIO
755 YATES STREET
385-3223
Open noon 'til 9: pm.

LADIES, NEED SOME EXERSIZE? Join 1 of our fun classes in Belly Dancing, Disco-Dancercise or Jazz at Dance Village, 576 Johnston, 385-2414

## 60 FUEL

SEASONED (15 MONTHS) FIR and arbutus, $65 up per large ¾ ton load depending on mix and location of residence, everything negotiable. 388-9153, Res. between 7pm.-11pm. 382-5582.

LANSDOWNE SCHOOL rugby team going to Britain. Selling split fir firewood $45 per truckload. 598-3336 or 382-1682.

DRY FIREWOOD, SPLIT, DELIVERED, $40 pickup load. 642-4988, after 5.

FIREWOOD $45 A TRUCKLOAD or $70 a cord plus kindling. 479-3976.

CUT YOUR OWN FIREWOOD in Metchosin, low prices, or will take gravel in trade. 658-5795

ALDER SPLIT AND DELIVERED, $60 cord. Also mixed wood. 479-3971

BEAVER FUELS
Green alder, $65 a cord, split and prompt delivery. 382-9325.

FIREWOOD, FULL CORD, split, prompt delivery. After 6pm, 642-3543.

ALDER WOOD, SPLIT, DELIVERED, $45 pickup load, $70 cord. 478-4815.

ALDER, FIR, ARBUTUS. DRY, green, from $65. Split, delivered. 478-0689

ALDER AND MAPLE FIREWOOD, custom orders accepted. $35 a pickup load. 652-4870.

ALDER FIREPLACE WOOD, $65 split and delivered. 642-3394

## 63 TIMBER

PORTABLE SAWMILL
Custom cutting, minimum contract 5000 MBM. Prices dependent on log and lumber dimensions. Phone 743-4429 or 743-9601.

TIMBER WANTED INCLUDING alder, will contract logs with FMC skidder, wet or steep ground no problem, small or large lots. 112-390-2506.

FULLY EQUIPPED PROFESSIONALS want standing or felled timber, any quantity for top prices. 383-3065.

25'X50' SCOW FOR RENT. SEE classified: boats.

## 65 BUILDING SUPPLIES

CONCRETE FORM
RENTALS
Our forms erect fast-strip fast.
Save time and material.
Ask for a free estimate.
WESTERN FORM
RENTALS LTD.
658-5122
Nights 658-8018, 474-1727

Butler
GROUP
Butler Brothers
Supplies
2046 Keating
X-Road
652-1121
TRY US FOR
Fiberglass
Insulation
Styrofoam SM
Drywall
Masonry Supplies
Ready mix concrete

NORSECRAFT
HARDWOOD
Industries Ltd.
383-4233
NOW IN STOCK
Alder,
North America
ALSO: Open Saturday All Day
531 David St. 383-4233

JUBILEE BUILDING
SUPPLIES Ltd.
We've Moved
Come See Us At
6772 Kirkpatrick Way
(off Keating X Road)
652-9141

CASH AND CARRY. ROUGH cedar lumber in utility grade, standard and better. Cedar shakes, shingles and fencing material. Also will custom cut to order. All at better than competitive prices. Smiley Rd. Chemainus. 246-9622.

SAANICH LUMBER YARDS
Garages, Carports, Fencing,
Garden Sheds, Greenhouses,
Chicken Houses, Dog Kennels,
Compost Box, Workbenches.
1496 Admirals Road 385-2486

SLUGGETT & BROWN
JOINERY
Wood Windows, Doors, Frames
526 DISCOVERY ST. 382-3011

ROUGH CEDAR, ALL DIMENSIONS. Hidden Valley Saw Mill 2200 Sylvester Road. Open Saturday and Sunday. Phone 743-2830.

### 65 BUILDING SUPPLIES

HOME LUMBER
& Building Supplies
470 Ardersier Rd.
385-8711

**PLYWOOD SALE**
STANDARD

| | |
|---|---|
| 4x8—5/16 Std fir | $5.75 |
| 4x8—3/8 Std fir | $6.95 |
| 4x8—1/2 Std fir | $9.50 |
| 4x8—5/8 Std fir T&G | $11.45 |
| 4x8—3/4 Std | $13.50 |

| | Factory | D:UnS |
|---|---|---|
| 4x8—1/4 | 6.95 | $5.50 |
| 4x8—3/8 | 9.95 | $5.95 |
| 4x8—5/8 | 13.50 | $8.95 |
| 4x8—3/4 | 15.50 | $11.95 |

**LUMBER SALE**
STD. and BTR FIR

| | |
|---|---|
| 2x4—6' | $155 |
| 2x4—92¼ pet Studs | $275 |
| 2x4—8'—14' | $320 |
| 2x6—8'—14' | $320 |
| 2x8—8'—24' | $320 |
| 2x10—8'—24' | $425 |

**Louvered Bifolds**
#1 Select Mahogany
c/w hardware

| | ½ Louver | Full Louver |
|---|---|---|
| 2668 | $38 | $34 |
| 5068 | $74 | $65 |

**Duroid Shingles**
210 wt. No. 1 Asphalt self seal. All colours in stock, per bundle. $8.95

**INSULATION**
FIBREGLASS
PRICE PER 1,000 sq.ft.

| | |
|---|---|
| R12—4" | $155 |
| R20—6" | $255 |
| R28—8" | $345 |

**GYPROC**
Price per 1,000 Sq. Ft.

| | |
|---|---|
| ½" GYPROC | $135 |
| 5/8" FIRESTOP | $180 |
| STUCCO WIRE | $30 |
| PERMAX | $6.50 |

Deliveries made anywhere on Vancouver Island and Gulf Islands. Before you buy compare our prices. For quality, service and guaranteed savings, phone:

386-3374, 385-8711

BATHROOM SUITE, PINK bath, toilet and sink. 42" vanity. Excellent condition. $200. 658-1057

CHIMNEY BUILDING MATERIALS, 2' blocks with flu lining. Also 2x8, 2x10 dressed lumber, S4S. 6476 Oldfield Rd. 652-1816.

ITALIAN TILE AT DIRECT IMport price, a genuine saving. 386-2812.

3 OLD EXTERIOR DOORS, solid fir with glass insets. $75 each. 385-6307.

CABIN MATERIAL, 4X12'S, 3x12's, 3x6's, 2x12's, 6x6's, shiplap. 2295 Ocean Ave. Sidney.

HARDWOOD FOR SALE, seven types, kiln dried. 388-6186.

QUALITY CUSTOM CUT cedar fencing material. 642-5972

18" BARN SHAKES, $50 PER squares. 642-5794 after 6 pm.

18" CEDAR SHAKES FOR sale Phone 477-4674.

### 70 MUSICAL INSTRUMENTS

**SOUND VALUE!**

**SOUND CREW**
4560 P.A. Cabinets
Constructed from ¾" plywood, waterproofed, braced and insulated. convered in tough vinyl with "Road Case" aluminum extrusions. Loaded with JBL 2220B or JBL K140.
$520 each complete

**SOUND CREW**
H-1 HORNS
Same construction as 4560's with 100 w driver, 1000 Hz passive crossover and level control.
$280 complete
SPECIAL BAND DISCOUNTS AND TERMS AVAILABLE AT

**McMusic**
COLWOOD
2244 Sooke Road 478-4622
Mon.-Fri. 10-7, Sat. 9-6

**Canada's Finest Organ Value**
**BALDWIN "ORLA"**
—Two Keyboards
—Full Voicing
—Easy play features
—Free lessons
$1945
ONLY AT
BALDWIN PIANO & ORGAN CENTRE
(across from The Bay)
1736 Douglas 381-0551

**Election '80**
Conservative prices
Liberal trade-ins
No Down Payment
if good Credit
AT
GLEESON MUSIC CITY
Home of HAMMOND Organs
KIMBALL Pianos and Organs
714 FORT 388-9632

JUST ARRIVED!! RE-INVENTED! THE ALL NEW AEOLIAN PLAYER PIANO. A BEAUTIFUL INSTRUMENT TO PLAY BY HAND AS WELL! COME ON IN & BE THRILLED WITH THIS EXCITING CREATION FOR RECREATION UNLIMITED.

**BERNIE PORTER MUSIC**
"YOUR LEARN TO PLAY STORE"
725 CALEDONIA 382-9542

**SUNN SUPPER SALE**
All ALPHA 50 watt and BETA 100 watt amps and combo's 25% OFF till Feb 29. Expert Fret work and major repairs.
THE GUITAR SHOP
SOFT SOUNDS MUSIC
535 YATES ST. 381-5814

YAMAHA B-2R 2-KEYBOARD organ and bench, automatic rhythym 13 pedals, good condition. $995
SCOTT Piano & Organ
1400 Blanshard 386-2434

**SUPER SALE!!!**
20% off our usual low prices on all new & used guitars, flutes, trombones & clarinets. Sale ends Feb. 22/1980. Universal Trading Centre, 584 Johnson, 383-9512

ROLAND TR55 RHYTHM ARranger and GA30 guitar amp. Sunn PA head. Sansui PA100. 2 Traynor columns. Garnet monitor. Sold separately. Priced Reasonable. 479-8746

### 70 MUSICAL INSTRUMENTS

KING ALTO SAXOPHONE, Model 451, $649.99. PAMUS MUSIC, 1108 Blanshard (at Fort), 386-8475.

RICHARD DENZIL
Piano Tuner-Technician
Regulation, repairing, rebuilding.
388-9295

LOWRIE ORGAN, 2 KEYboards, variable instrument accompaniment, peddle board, excellent condition. $600. 477-3081.

ONE-STOP MUSIC CENTRE
HALL-FAIRFIELD MUSIC CENTRE
728 FORT ST. 385-3307

LOWREY ORGAN AND bench, Golden Anniversary Series. Model GAK. In beautiful condition. 479-7276

CONN ORGANS
Kincaid Pianos
Ken Peaker
385-1455

KENT ELECTRIC GUITAR, 60 watts solid state amp, $140 or swap for chainsaw. 381-0273 or 388-4629.

PIANO, SHERLOCK MANning, walnut with bench, almost new. New price over $2300. Selling for $1900. 598-8726

PLAYER PIANO, "GERHARD Heintzman", 1908 vintage, some rolls, $2900. 286-6417, 427 Lutod Road, Campbell River.

CON TRUMPET, NEW CONDItion, only 6 months old. Cost $880, asking $550. Consider trade. 642-3936

ELEGANT ANTIQUE APT. size walnut piano, $595, good condition. 477-5865.

ARIA BASS GUITAR AND case, like new, $175 firm. 478-0438

LESAGE UPRIGHT PIANO, $800 or nearest offer. After 4:30, 388-9591

BEAUTIFUL FRENCH PROvincial Willis piano, walnut, apartment size, $2,500. 477-7094

TWO GUASS 140-DEGREE RAdial horns, model HF-4000 drivers, $1600 firm, 382-7357.

COLLECTORS.-GIBSON L5, Gibson J45 and Martin 0018. 478-3865.

VIOLIN, GERMAN MADE, ¾ size, $150. Kay accoustic bass, ¾ size; $450. 477-6395.

LARSON UPRIGHT GRAND piano, good condition, $900 or offers. 383-8123.

SOUND SOURCE BOX WITH JBL K140 bass speaker. 479-5911 after 5.

"CLASSIC" PIANO GOOD CONdition structurally sound. Apartment size. Phone 479-4051.

MARTIN 000-18 GUITAR. PERformer collectors item. Fair market value—$750. 383-4677

SACRIFICE SALE. MUST sell Mann Les Paul copy. Offers. 382-2862.

1964 FENDER CHAMP GUItar amplifier, mint condition, $150. 595-6912, 595-3452.

LOWERY DEBUT ORGAN with magic genie. Excellent condition, $1300. 383-5904

VIOLIN. GOOD QUALITY STUdents violin and case. $400. 656-6705

GIBSON ARCHTOP GUITAR. New neck and case. $425 o.b.o. 385-0881.

PIANO, QUEVILLON Landry, upright concert grand. $850. 478-8798.

40 WATT FENDER 4 CHANNEL mixer, accoustic pickup. 479-5485.

KARN UPRIGHT PIANO, EXcellent condition. Ideal for student. Phone 598-6143.

SPANISH GUITAR WITH case, electric guitar, both good condition. $45 each. 383-7061.

FOR SALE, MARSHAL 50WATT lead head with Marshal speakers. Offers. 477-5167.

ROLAND SH1000 KEYBOARD synthesizer, hardly used, $700. 592-1045

CONN ORGAN, 2 KEYboards, built in rhythm, foot pedals, 2 years old. 388-4609.

5 PIECE DRUM SET, CYMbals, stand, stool, excellent condition. Offers. 477-4961.

KINCAID PIANO, AS NEW, apartment size, Oak finish, $1495. After 5pm 384-6384

120 BASS ACCORDIAN FOR sale, $200. 592-1029 evenings.

ROLAND EP-30 PIANO AND amp, offers $1000. 381-0850.

### 71 MUSIC TEACHERS

IAN WESTMACOTT
ARCT, RMT
Teacher of singing
Remedial voice production for singers and speakers, repertoire, sight singing. Beginners and advanced. 477-3941

INTERESTED IN GUITAR lessons? Jazz, rock, classical or pop. The English Music Studio, 388-9423, 595-8365.

POPULAR PIANO, ORGAN, accordion and guitar lessons. 652-2392

PROFESSIONAL INSTRUCtion in guitar, piano and voice. Pat Hartman. 386-1710.

CLASSICAL AND FLAMENCO guitar, individual lessons, all levels. 385-8167

LEARN A SKILL THAT WILL last you a life time. Piano lessons in your home. 478-9654.

PIANO TEACHER WANTED for 2 children our home, Suzuki preferred, 595-0934.

### 77 MOTORCYCLES

**79 YAMAHA CLEARANCE**

| | |
|---|---|
| GT80MX | NOW $649 |
| YZ100 | NOW $1199 |
| DT100 | NOW $929 |
| DT175 | NOW $1349 |
| TY175 | NOW $1339 |
| MX175 | NOW $1199 |
| XS4002F | NOW $1649 |
| XS400F | NOW $1899 |
| XT500F | NOW $2099 |
| SX6502F spec. | $2599 |
| XS750 spec. | $3299 |
| XS750F | NOW $3099 |
| XS1100F | NOW $3999 |

PLUS NEW
78 YB100E at $759
78 SR500E at $1899
-1100
MIDNITE SPECIAL
ON DISPLAY NOW!
ALL AT
MULLINS MARINE
925 Yates St. Dealer 5245
382-1928 382-4515

MOTORCYCLE, PREF. TRAIL bike wanted, have 1972 Dodge Van to trade. 382-5048.

1977 YAMAHA XS400, LOW mileage, good condition, must sell. 477-4169.

400 YAMAHA ENDURO, EXcellent shape, $1200 or best offer. 388-7061

1978 XS-750 YAMAHA SPEcial, immaculate condition. Best offer. Between 12-4pm 383-6187.

### 77 MOTORCYCLES

**79 HONDA CLEARANCE**

| | |
|---|---|
| CT 70 | NOW $739 |
| XL125 | NOW $1259 |
| XL250 | NOW $1699 |
| CB400TI | NOW $1599 |
| XR250 | NOW $1699 |
| CB400T2 | NOW $1799 |
| CX500 std. | NOW $2699 |
| CB750K | NOW $2999 |
| GL1000 | NOW $3999 |

PLUS
79 CM 185 (ex safety council). Full remaining warranty $1149

3 ONLY
1977 CB 750F
SUPER SPORTS
Brand New $2799
ALL AT
MULLINS MARINE
925 Yates St. Dealer 5245
382-1928 382-4515

**MOVING FAST!**
The Honda Customs
CM 200's
CM 400's
CX 500 C's
CB 650 C's
CB 750 C's
We've got 'em all in stock
See Us Last . . .
Before You Buy
VICTORIA HONDA
2851 Douglas 386-8364
Dealer 5854

HARLEY DAVIDSON WIDE-GLIDE
The Sportsman's Bike
See It Now at
BROOKLANDS MOTORCYCLES
HARLEY-DAVIDSON HONDA
937 Fort Dealer 6121 383-5926

77 Yamaha RD400, mags, disc brakes, just tested, low mileage, tuned up. Good condition. Might consider vehicle as partial trade. $1095 or best offer. 384-4995

3 STREET BIKES. 1972 750CC Kawasaki, $1200. 1972 350cc Kawasaki, $500. 1966 90cc Honda, $200. All are in good condition, will take offers on any of the above. 383-1451.

WANTED: LIKE NEW, USED exhaust system to fit 4 into 2 Honda 750 automatic, or Honda 750F. Sell or swap pair brand new TT100 tires. Wholesale $110. Nelson 112-743-2013

1974 HONDA MC125, STREET, helmet included. Needs front fender, good condition. $600 or best offer. 656-4021, between 9 and 5.

MOPEDS—18 MODELS
ISLAND MOTORS, 385-3515
602 Esquimalt Rd. Dealer 5138

1974 TY250 TRIALS YAM, IMmaculate condition, extras. Brand new in '77. Offers. 382-3895

1979 CR250R, WELL-MAINtained, very clean, excellent condition. $1400 or best offer. 479-5137.

1979 YAMAHA YZ-100, RIDEN 1-hour, $1000. 1977 100 Yamaha Enduro with 1932 kms on it. $450. 112-749-3880.

1978 SUZUKI 550, 4000 KM, 6 speed, used 7 months. Excellent condition. 2 helmets. $2150. 479-5807.

75 HONDA CB360T, 6-SPEED, many new parts and tires, and 2 helmets, $900 firm. 386-5486 after 6pm.

250 BULTACO MATADOR, MK3, fully enclosed chain. New paint, seat, fender, etc. $600. Doug, 479-4723

69 TRIUMPH BONNEVILLE 650, needs general cleanup, runs ok, need money, must sacrifice, $600, 658-5589

1978 HARLEY DAVIDSON Sportster, low mileage, good condition, $3200 or best offer. 388-7081

WANTED: PARTS FOR CB175. Muffler assembly, battery, side covers, CW cover. Call Pat 477-1222

1977 1200 HARLEY DAVIDSON engine for sale. Also custom frame and other parts. Call 9-9, 479-6285.

YAMAHA 400 RD, 76, 15,000 miles. Good condition. $800. 656-3290

78 HONDA 550, 13,000 KM. Front end damage, $750 or offers. 478-3874.

1976 HONDA XL350, NEW TIRE and chain, good shape. $775 o.b.o. 477-3942.

1977 TRIUMPH BONNEVILLE, 750cc, excellent condition. $2000 o.b.o. 388-5846.

1976 175XL HONDA, LIKE NEW, only 350 km. $1200. 656-6840, after 6.

1978 HONDA CB550K, 10,000 KM. $1,995. W/2 helmuts. 388-1172 before 3 pm. ask for Claude.

77 YAMAHA 400CC ENDURO, good condition, $900 or best offer. 479-5403.

MINI BIKE, 2 WEEKS OLD, excellent condition, $375. 479-0272.

74 XL175, 5,000 MILES, GOOD condition, with full face Shoei. Asking $600. 385-0165.

1976 YAMAHA 750D, $2495; 1978 Yamaha XS1100, $4695. Metro Toyota, 386-3516. Dealer 6290.

1977 YAMAHA DT250D, EXcellent condition. Low mileage. $900, 656-1804.

1977 SUZUKI RM80, GOOD CONdition, $425 or best offer. 477-5108.

WHY GET WET? MOTORCYcle accessories for sale. 382-0906 after 3 ask for John.

1978 HONDA 400, 6500 KM. EXcellent condition. $1250. Offers? 721-3266.

MOVING, MUST SELL 79 YAM IT 250, very low hours, a steal at $1300, 477-5129

74 HONDA ELSINORE MT, street/trail bike, rebuilt motor, many extras. $750. 384-4452.

1978 HARLEY DAVIDSON 1200, low miles, $5,000 firm. 656-4742.

1975 HON [illegible] 478-4375.

1973 YAMAHA 175, ASKING $550 or best offer. 595-3955.

6 MONTH OLD MONTESSA 247, $1350. 652-1698 after 3.

74 KAWASAKI 500, OFFERS. 592-5227 after 5.

78 SUZUKI GS 400, ASKING $1,300 obo. 595-2264.

1977 HONDA 360, EXTRAS, $850 or best offer. 477-8551 after 6pm.

1971 SACHS 125 TRIALS, RUNS good, offers, 479-6781

### 77 MOTORCYCLES

**$AVE—$AVE**
On A Few New 1979
HARLEYS
★ SPORTSTERS
★ LOW RIDERS
★ FAT BOBS
See Us Last . . .
Before You Buy
VICTORIA HONDA
Harley-Davidson
2851 DOUGLAS 386-8364
Dealer 5854

### 78 BICYCLES

LARGEST SELECTION OF BIcycles and accessories. SAME-DAY REPAIR SERVICE
RENO BIKES
2519 Government St.
384-5514

MANS BIKE, 10 SPEED, DAE Yung, nearly new, must sell, $150 or best offer. 385-5877 after 5pm.

BOY'S 3-SPEED, BANANA seat, high-riser. $35. Girl's banana seat high-riser $25. Excellent condition. 592-2167.

ONE RED TRICYCLE $10, boys red 3-speed Shields bike, excellent condition. Best offer. 479-1563.

USED CHILDS BIKE, 2-speed, up to 7 years old. 595-8545 after 6 and weekends.

SUBURBAN 23" 10-SPEED, excellent condition, $95 or best offer. 384-9529.

APOLLO MARK IV, 25" frame, very light, as new, $275. 477-9942.

2 LADIES PEUGEOT TOP line bicycles, little used, $100 and $110. 385-4290.

19½" NISHIKI MENS STYLE 10-speed with extras, $90. 386-2644 after 5pm.

MEN'S CCM MISTRAL 10-speed, excellent condition, $90 or best offer. 721-5381.

WANTED: LADIES BICYCLE, 3 or 5 speed. 592-4349.

MEN'S RALEIGH 10-SPEED, $60. 477-8468.

MANS 10-SPEED, 21" CHIMO bicycle. 477-3769.

LADIES OR GIRLS CCM, EXcellent shape, 26x1⅜". 479-7586

### 80 BOATS and MARINE

THUNDERBIRD YACHT SALES
WESTPORT MARINA
Next to Swartz Bay Ferry
2075 Tryon Road, Sidney, B.C.
656-5832

**NEW BAYLINERS IN STOCK**
1950 EAGLE, 470 Merc
2150 LIBERTY, 140 Volvo
2270 SKAGIT Sunbridge
2350 MONTEREY C/Bridge
2550 SARATOGA Sunbridge
2750 VICTORIA C/Bridge
2950 ENCOUNTER Offshore

**SPECIALS OF THE WEEK**
69—37' ALCAN houseboat. Twin 170 Volvo's. Onan generator, all elec. galley. Complete equipped SOLD
'73—24' FIBERFORM Express, 188 Merc, compass, C.B., sounder, downriggers, trim tabs and more. Absolutely immaculate. $11,995
'72—28' UNIFLYTE Express cruiser, with twin 318 f.w.c. Chryslers, boathouse kept, in excellent condition. $29,900

**EXPERIENCED BOATS**

| | |
|---|---|
| 58—30' Diesel | $8,799 |
| 78—18½' Starcraft with EZ Load trailer, as new | $9,500 |
| 70—24' San Juan, new 470 | $9,950 |
| 73—22' Fiberform Exp. | $9,900 |
| 75—24' Fiberform Exp. | $11,950 |
| 74—24' Bell Boy C.B. | $11,900 |
| 78—20' Sangster htp. f.w.c. | $12,900 |
| 74—24' Nisqually C.B. | $12,900 |
| 55—28' Norcraft | $12,995 |
| 60—24' Skagit Exp. | $12,995 |
| 75—22½' Reinell | $12,500 |
| 75—22½' K&C, C.B. | $12,500 |
| 75—24' Reinell exp. loaded | $13,900 |
| 74—25' Saratoga | $14,295 |
| 74—2550 Saratoga Exp. | SOLD |
| 64—27' Chris Connie | $15,900 |
| 75—22' Sea Ray Exp. f.w.c. | $14,950 |
| 76—2550 Saratoga Exp. | SOLD |
| 73—26' Fiberform C.B. | $18,900 |
| 70—26' Telstar C.B. | $19,900 |
| 70—24' Tollycraft, Exp. | SOLD |
| 61—30' Monk Express | $18,000 |
| 77—26' Reinell C.B. | $21,000 |
| 77—26' C.B. Reinell | $22,900 |
| 77—26' Campion C.B. | $23,500 |
| 65—31' Chris Sea Skiff | $23,999 |
| 76—26' Campion C.B. twn | $25,500 |
| 72—28' Uniflyte Exp. | $29,900 |
| 76—28' Bounty | $29,900 |
| 77—28' Carver | $32,000 |
| 76—28' Silverton C.B. | $34,900 |
| 76—28' Executive C.B. | $38,900 |
| 79—28' Carver, new | $38,000 |
| 75—3050 Encounter C.B. | $42,900 |
| 76—28' Trojan C.B. | $51,900 |
| 75—30' Trojan C.B. | $46,500 |
| 65—38' Chris Tri-cab rdr. | $89,900 |
| 74—40' Tolly tri | $112,000 |
| 57—43' Richardson C.B. | $99,500 |
| 71—45' Gulf Commander | $165,000 |
| 71—45' Grenfell | $165,000 |
| 68—61' Grenfell Yacht | $269,000 |

CALL
RICH or RON
656-5832

McQUADE'S MARINE SUPPLY
1252 Wharf St. 388-4343

Dole plates, compressors, hydraulics for marine refrigeration in stock.
Servicing Vancouver Island
Aurora Mechanical & Refrigeration Ltd.
1806 Cook St. 386-4334

**MARINE ENGINES**
Diesel and gas. Complete installation - rebuilding - exhaust systems. For pleasure, commerical and fish boats. Canoe Cove Marina Ltd. 656-5633

**Selling Your Boat?**
I require good clean trailerable boats, all sizes and fibreglass cruisers 21'-26'. For prompt attention call John Roland at Passage Marine, 656-2580.

FISH IN STYLE
22' cabin cruiser, yellow cedar on oak ribs. 235 Chev motor, fresh water cooled, marine toilet, two many extras to list. Asking $2500 or first reasonable offer. 383-0697.

23' CABIN BOAT, 1959 DISplacement red cedar hull professionally built with oak frames and steamed ribs, 1974 130 Hp. Volvo inboard, excellent sea boat, recent survey $4300 OBO. 595-5183 after 5pm.

FISHERMAN SPECIAL
22' ply 318 Chrysler inboard, F.W.C. dry exhaust, rebuilt last spring. Sink anchor and CB radio, good condition. $4,300 with moorage in Oak Bay Marina. Must sell 388-9602.

26' SABRECRAFT, HARDTOP with full canvas, 225 horsepower Chrysler 318, full inboard, standup head, 3-burner propane stove, icebox, CB, Depth sounder. Phone 384-7469, after 6, weekdays.

MARCONI MARINE ELECT Simrad skipper sounders-Marconi SSB radios-Mieco Loran C-JRC/JMA radars-group rates avail. Excellent service. Sale rep. Jim Johnson, 1 W. Burnside Rd. Victoria, 386-9414.

1962 75 HP. JOHNSON ELECtric, alternator, and tachometer. Trade for 20 or 30 hp. motor. Prefer Johnson. Never in salt water. Excellent condition. 595-5938 after 5:30 weekdays, anytime weekends.

### 80 BOATS and MARINE

**ADVANCE YACHTS LTD.**

| | |
|---|---|
| 17½' Campion 130 Volvo | $7,495 |
| 18' Olympic, trailer. | $5,495 |
| 19' Glen L. | $6,995 |
| 19' Campion Cdy, w/trlr. | $15,750 |
| 22' Bayliner C.B. | $15,995 |
| 22' Grew, w/trailer | $13,995 |
| 22' Fiberform Express | $7,995 |
| 22' Sea Ray w/trailer. | $16,900 |
| 22' Reinell, trailer | $9,995 |
| 23' Sangster Dolphin | $17,600 |
| 24' Surfer | $16,900 |
| 24' Reinell C.B. | $13,900 |
| 24' Searay, twins, trailer | $22,500 |
| 25' Bellboy C.B., like new | $22,900 |
| 25' Bayliner Offshore | $14,999 |
| 25' Bellboy Express | $18,500 |
| 25' Bayliner C.B. | $15,995 |
| 25' Bayliner Offshore Ht. | $13,995 |
| 24' Sabrecraft C.B. | $17,800 |
| 26' Fiberform C.B. | $20,995 |
| 25' Chriscraft | $11,995 |
| 26' Campion Sdn. | $19,900 |
| 26' Fiberform CB twins | $20,995 |
| 26' Telstar C.B. | $22,900 |
| 26' Fiberform C.B. | $25,500 |
| 27' Cal Glass Com Br. | $19,995 |
| 27' Chris Exp. | $24,900 |
| 28' Lynwood C.B. | $32,450 |
| 28' Bayliner Bounty C.B. | $44,900 |
| 28' Executive C.B., twins | $42,850 |
| 28' Northstar Dsl. | $11,900 |
| 28' Uniflyte C.B. | $39,995 |
| 30' Grenfell | $20,900 |
| 30' Chris Immac. | $31,900 |
| 30' Monk Exp. | $17,500 |
| 30' Bayliner Encntr C.B. | $42,900 |
| 30' Trojan C.B. | SOLD |
| 31' Bayliner Conquest | $67,900 |
| 32' Grand Banks | $74,950 |
| 32' Luhrs C.B. | $56,995 |
| 33' Dbl Ender Dsl | $12,500 |
| 32' Fairliner C.B. | $56,995 |
| 30' Executive C.B. | $69,995 |
| 36' Chris Tri-Cab | $74,000 |
| 36' Richardson Spts. Fish | $43,900 |
| 36' Grand Banks | $79,000 |
| 40' Monk | $49,500 |
| 40' Cruise-A-Home, twns. Immaculate | $67,900 |
| 42' CT 42, Trawler dsl. | $149,000 |
| 45' Grenfell Spts Fish diesel | $169,000 |
| 46' Monk McQueen | $64,950 |
| 50' Classic Power | $44,900 |
| 52' Monk McQueen twin diesel | $175,000 |
| 65' Ex RCMP Crusr, dsl. | $109,000 |

**SAIL**

| | |
|---|---|
| 18' Crown | $4,750 |
| 20' Cal | $5,295 |
| 21' San Juan | $7,995 |
| 23' Paceship | $13,900 |
| 23' Clipper | $11,750 |
| 24' Venture, trailer | $13,900 |
| 25' Cal | SOLD |
| 25' Cal, 6 dsails | $13,495 |
| 26' Clipper | $13,900 |
| 30' Fortune m-sailer | $37,500 |
| 32' West Sail Cutter | $86,900 |
| 32' Buccaneer | SOLD |
| 34' Coronada | $43,500 |
| 36' Cascade | $84,900 |
| 36' Sloop | $119,000 |
| 40' Atkins yawl | $56,000 |
| 44' Voyager aux ketch | $169,000 |

DAVE BROWNELL
TOM ALLAN
DON GARDINER
BILL THOMSON
Bosun's Marina 656-5558
10775 McDonald Park Rd., Sidney, B.C.
Oak Bay Marina 598-3366
Pedder Bay Marina 478-1771

**LOOK!!**
PACKAGE DEALS
on new
DOUBLE EAGLE
Fisherman's Specials
14' DOUBLE EAGLE
—Deep V
—Camper top
—35 Johnson Electric
—1200 Roadrunner
—FACTORY LIST $5861
PACKAGE $5250
16' DOUBLE EAGLE
—Deep V
—Camper top
—55 HP Johnson electric
—1200 Roadrunner
—FACTORY LIST $6834.
PACKAGE $6150
Packages include: Life jackets, paddels, tie lines, fenders, sea trials.

Come Out And See Our Everyday BOATSHOW
OVER 60 BOATS IN STOCK
bob whyte marine ltd.
SALES AND SERVICE
Corner Harbour and Resthaven
656-7286 SIDNEY
WINTER HOURS
Tues., Sat. 8:30-5:30
Sun., 12-5 Closed Mon.

**VAN ISLE MARINA**

POWER
21' Pocket Tug, 23' Cruiser, 24' Sea Ray, 25' Owens, 26' Tollycraft, 26' Garden Express, 27' Fairliner, 28' Chriscraft, 28' Polaris, 28' Sea Skiff, 30' Ex Government Cruiser, 30' Grenfell, 30' Trawler, 31' Enno's, 32' Grand Banks, 32' Grenfell, 32' Supercraft, 32' Spencer, 32' Tollycraft, 33' Bayliner, 34' ex RCMP, 34' Trawler, 34' Fairliner, 34' Centre Bridge, 34' Tollycraft, 34' Farrell, 36' Supercraft, 36' Grand Banks, 36' Trawler, 37' Monk, 38' Tollycraft, 38' Chriscraft, 40' Monk, 42' Stephens, 42' C. T. Trawler, 43' Trawler, 44' Garden, 44' Monk, 48' ex Government Cruiser, 51' Yacht, 52' Monk McQueen, 55' Kingscraft, 65' ex Dept. of Fisheries.

SAIL
22' Catalina, 24' San Juan, 24' Gaff Sloop, 26' Reinell, 26' Sloop, 28' Motor Sailer, 30' C&C, 33' Spencer, 33' Motor Sailer, 34' Steel Sail Boat, 35' Endurance, 36' Ferro, 36' Trimaran, 40' Islander, 41' Sloop.

The above is an example of some of the vessels we are seriously offering for sale "many at special winter prices." For more information please contact JOHN ALLEN at
VAN ISLE MARINA CO. LTD.
Tsehum Harbour Box 2130
656-1138 Sidney, B.C.

**USED BOATS**
15' GLASTRON
—50 HP Merc. elec.
—Trailer
—Super clean
$3,495
16' FIBERFORM
—65 HP Merc. elec.
—Road Runner Trailer
—Fisherman's Special
$5,495
17' K & C
—120 h.p. I/O
—Trailer
—New canvas
$5,995
See Them Now
In our Showroom
AT YOUR 1-STOP
MARINE CENTRE
Mercury Marine
385-1457 800 Cloverdale

### 80 BOATS and MARINE

gp

**YACHT SALE**
3150 BAYLINER
Conquest Sunbridge
ONE ONLY—DEMO
"GIBSON GIRL"
—11'11" beam
—twin 260 hp Volvo Penta stern drives
—fresh water cooling
—teak bow platform
—convertible top, side curtains
—slant cockpit cover
—cruise curtain
—electric pkge. includes: 110V dockside, alcohol-electric stove, hot water heater, refri., electric heat.
—3 batteries and switch
—3 deck hatches, tinted
—marine head
—shower
—teak transom platform
—heavy duty anchor gear
—anchor winch
—compass
—remote control spot/flood light
—stereo
—trim tabs
—depth sounder with alarm
—VHF radio
—sleeps seven in three cabins
—app. 120 engine hours
—1979 model
$64,499

**26' GLAS-PLY Command Bridge**
—255 Hp Mercruiser V-drive
—10' beam
—Glas-Ply unitized construction
—standard equip. includes:
★ dual controls
★ compass
★ FWC
★ hot water
★ heavy duty battery and switch
★ 110V shore power
★ anchor gear
★ dinette
★ galley
★ and much more
—Glas-Ply lifetime warranties.
One only available, April delivery. Approximate price $45,000

**28' GLAS-PLY Command Bridge**
—twin 255 Mercruiser U-Drives
—10'11" beam
—classic styling
—unitized lay-up — hull, deck and cabin
—extended cruising range
—standard equip. similar to 26' plus much more including even mooring lines, bottom paint, ships bell
—Glas-Ply lifetime warranties
—if purchased during construction, possible to customize
—one only available May delivery
Approximate price $60,000

GIBSON
Powercraft Centre Ltd.
730 HILLSIDE AVE.
382-8291

**80 PENN YAN**
Tunnel Drive
Lapstrake
Factory Order
SALE
28'2" - 11' Beam
Express sedan as displayed in both Seattle & Vancouver Boat Shows. Fibre glass lapstrake hull, 6 passenger command bride, dual controls, your choice of twin inboard engines - either 225-255. Mercury 225-250 Chrysler 225-250 OMC. Fresh water cooling included. For this sale also included trim tabs, 2-80 gal. gas tanks, pressurized water system & shower, full galley, L shaped dinette, dockside power, 5 outlets and more. Including freight & pre delivery. Introductory price:
$57,775

**22' PENN YAN Lapstrake**
Sunbridge. Forward cabin, full galley, walk-in head, dinette, hatch & forward bunks, dual wipers, twin helm seats, stainless steel bow rail, teak aft rails, fiberglass self bailing flush aft cockpit, stern ladder, teak swim grid, 350 Mercruiser inboard engine.
INTRODUCTORY PRICE
$21,770

**'80 BELL BOY 17'**
84" zeam Barracuda with lifetime Web-Cor warranty. Has positive flotation, double bottom, stainless steel cleats & chocks with walk through windshield. Horn, bilge pump & blower, tach, extinguisher. 120 OMC IO, sleeper seats or buckets.
$7900

**'80 BELL BOY 19'**
8' beam Riviera sliding hardtop with the bove features and K-33 hull plus Lapstrake hull, opera windows, vent windows, forward bunk, 120 OMC inboard/outboard.
$10,975

Boats—Cars-Trucks
Accepted in Trade
BANK FINANCING
5% Down - 7-10 Years
or Bal. on Approved Credit
Dominion Yacht Sales
Division of
Dominion Vancouver Motors
901 Seymour 684-6113
Eves & Weekends Phone
Dale 687-7086
or Gill 922-5522

JEUNE BROS.
Tent & Awnings Ltd.
BOAT TOPS
385-7751

22' K&C THERMOGLASS Sedan, 188 hp FWC Mercruiser I/O, accommodation to sleep 4, dinette, full galley, marine head, cabin heater, CB radio, depth sounder and full instrumentation, anchor pack, Olympian dinghy, spotlight and horn, well-maintained and very seaworthy. $13,000. Phone Graeme, 477-8835.

37' GLASS COMBINATION Seachum, fully equipped. Excellent condition. $165,000. 479-0764.

1979 21' FIBERGLASS DAY-cruiser, needs minor [illegible]. Must sell. Only $2595. 477-3953.

BOAT REPAIRS AND REFINishing. Keith Dockerill 595-8358.

FUEL DOCK NOW OPEN AT Deep Cove Marina.

C&C 25, $19,500, NO TRIFLERS. 112-748-1848.

FOR SALE, 7½ HP MERCURY outboard motor. 383-4595.

25'X50' SCOW FOR RENT, lease. 474-1397.

### 80 BOATS and MARINE

**ROB SAYS SELL**
41' CANOE COVE Tri cabin, twin Perkins diesel, auto pilot, whaler on Davits, extremely clean. Offers to $129,500

| | |
|---|---|
| 42' Garden | $125,000 |
| 36' Uniflyte tri cab | $132,000 |
| 34' Tolly-Tri | $87,500 |
| 38' Tolly-Tri | $79,500 |
| 30' Tolly | $71,500 |
| 26' Tolly | $35,900 |
| 28' Tolly | $29,500 |
| 30' Sea Ray | $51,900 |
| 28' Trojan | $49,500 |
| 30' Trojan | $44,500 |
| 36' Shepherd | $41,900 |
| 28' Lynwood-Diesel | $38,900 |
| 28' Seacamper | $19,500 |
| 26' Sabrecraft | $13,500 |
| 32' Peterson Disp | $12,900 |
| 40' Housecruiser | $67,900 |

SAIL

| | |
|---|---|
| 19' Honter | $3,950 |
| 28' Islander | $43,900 |
| 41' Seawolf | $79,500 |

CEDAR GROVE MARINA
Located on the Highway
Just before Swartz Bay
656-2580
The Home for ZETA In Victoria

NATIONAL
NEW CRAFT IN STOCK
GRAND BANKS 32
TRUANT 33 SLOOP
PACIFIC PILOT 27
TOLLYCRAFT 30
COASTER 23
and
TORNADO and MYSTERE Catamarans

SAIL

| | |
|---|---|
| HUGHES 22 | $8,900 |
| PEARSON 26 | $22,000 |
| SPENCER 42 | $87,000 |
| C&C 35 | $55,000 |
| CRUISING 8 meter | $85,000 |
| CLASSIC TAHITI KETCH | $38,000 |

POWER

| | |
|---|---|
| 33' PUGET TRAWLER | $87,500 |
| 136' SURVEY SHIP. Suitable fishing charter vessel | $150,000 |
| 47' EX-PILOT VESSEL | $60,000 |
| 36' GRAND BANKS | $124,000 |
| 31' CHRISCRAFT | $24,000 |
| 26' NIMBUS Dsl. | $35,000 |
| 26' BELLBOY | $15,000 |

Contact Dick Chudley or Luke Kynaston at
NATIONAL BOAT SALES
2060 White Birch Rd.
Sidney, B.C. V8L 2R1
(604) 656-3966
Also in Vancouver at False Creek.

**20' BAYLINER**
2 piece camper top, V-berth, 190 OMC I-O., C.B., sounder, EZ-load trailer w/brakes $9950

| | |
|---|---|
| 26' SABRECRAFT Express | $13,900 |
| 25' STARCRAFT Express | $10,995 |
| 25' BELLBOY C.B. | $15,900 |
| 24' WINNER Express | $12,500 |
| 22' SANGSTER Sdn and Trailer | $13,900 |
| 19' ZETA I/O Demo | $13,250 |
| 18½' BELLBOY HT and Trailer | $10,500 |
| 18' CAMPION HT and Trailer | $9,495 |
| 18' HOURSTON and Trailer | $6,995 |

Call John Roland at
PASSAGE MARINE
656-2580
(Cedar Grove Marina)

POWER

| | |
|---|---|
| 47' power PILOT BOAT, much gear. Extremely good condition. | $61,000 |
| 34' MONK Classic, boathouse kept | $25,000 |
| 25' TROJAN very clean | $17,000 |
| 22' CALGLASS, loaded | $9,900 |
| 18' DOUBLE EAGLE HT, galv. trailer, spotless | $8,995 |
| 18' SPORTSMAN Runabout, Very clean, w/trailer | $7,300 |
| 15'6 HOURSTON Many extras on trailer | $5,500 |
| 30' TROJAN Command, twin power. Very clean | $34,500 |

Victoria BOAT MART
453 Head St. 383-3324

**Commercial Fishermen Recreation Boaters**
Sell your boat fast and with competence, use AMS, Associated Marine Sales. Your boat will be photographically and specifically distributed throughout the entire growing network. Berths are available now to represent your boat and it can be represented in its present location. Let experience and competence from years of yacht brokerage sell your boat. Should you be interested in establishing your own yacht brokerage under AMS or if you wish to sell your boat fast, call 642-4009.

**HONDA OUTBOARD SALE**
On Left-Over Models
9.9 Shorts $899
PLUS
Still A Few 79 Merc's
Left At Sale Prices
At
MULLINS MARINE
925 Yates St. 382-4515

LANDING CRAFT Sealander
Landing Craft Cargo Carrier
Work/Crew/Divers
Speeds to 30 knots
4 models — 1 to 8 Tons
Versatile Environmental Products Division of Burrard Yarrows Corp. 60 Riverside Drive, North Vancouver, B.C. V7H 1T4, (604) 929-5451.

**WANTED**
37'-46'
Tri-Cabin or Aft Cabin
Not over 10 years, prefer twin diesel. Have older 40' well-kept, wood-planked "Hoffer" designed, twin gas- to trade. Call or write Don Telford, 384-9311, days, 477-0028, evenings, or Box 1220, Victoria.

CANOE COVE
Yacht Sales
Open 7 Days a Week
656-5711 656-3918
Evenings, 652-4386

**C.B. UNITS**
40 channel. Large easy to read LED display, $109.95.
B.C. SOUND & RADIO Service
931 FORT 383-4731

**F28 TROJAN**
Twin 255 Merc's on V-drive. VHF and slave hailer, sounder, fridge, etc. etc. $51,900
Cedar Grove Marine, 656-2580

31' LOG SALVAGE VESSEL MV "Coffin Point" Official #34490 built 1971, GM6V53, fibreglass. Sealed bids accepted until Feb. 29. For further information call Starport Marine, Nanaimo, 754-3444.

### 80 BOATS and MARINE

38 GARDEN DESIGN, HAS dsl., radar, VHF, CB, AM radio, auto pilot, 900 mile range, luxury accommodation, $88,000. 42' Cutter, dsl., designed for offshore cruising and fully equipped, $112,000. These and more power and sail. Geoff Simpson, Maple Bay, 748-3242 in Calgary 262-3971.

**MARSH MARINE SERVICES LTD**
MARINE CONSULTANTS
Before you invest - Let us test
Reasonable Rates
2447 Beacon Ave. Sidney BC
V8L 1X7 Tel (604) 656-4335

ERICKSON YACHTS
CHEOY LEE Diesel Trawlers
ALEX CHISHOLM
YACHT SALES
located at
ANGLER'S ANCHORAGE MARINA
652-3531 933 Marchant Rd.
Brentwood Bay

CHRYSLER MARINE HEMI engine with Pargon V-drive, running but needs rings, 225 Horsepower, $500; Chrysler marine Hemi engine, apart but complete, valve grind done on heads, $350; 6' fiberglass dinghy, built-in flotation and oars, $250. 656-7355.

**Squire and Coombs**
20 Commercial listings. Phone for free bulletin. Licences "A" and "C" class available. Open 8:30-4:30, Mon.-Fri. Weekends by appointment.
45 Bastion Square 384-3363

**MUST SELL-MOVING 22' SANGSTER**
188 Merc, $1700 worth of new leg. Aux. OB. Swim grid, dinghy, sounder, compass, tape deck. Good condition. $9500, open to offers. 721-5014.

**21' GLAS—PLY CUTTY**
Hardtop with full canvas and galley pack. 165 Merc cruiser, F.W.C. Only 80 hours, showroom condition, many extras, tandem trailer. May consider comparable 17-19' trade. 656-6556.

18' HOURSTON GLASSCRAFT, 1977 hardtop, camper back cover, 170 HP Volvo I/O, Road Runner Trailer, sounder, CB, anchor, spotlight, compass, hourmeter, spare prop., down rigger, as new, garage kept, $11,900. 112-537-9848.

CLASSIC 36' MOTOR CRUISer, ideal home, couple or small family. Economical cruising, fishing boat, excellent condition. Sound and sea worthy, asking $25,000 or best offer. 479-1015 between 8:30am-4:30pm, 384-0632 anytime.

30' ALUMINUM TOWBOAT, built in 1978 by Rogers and Sinclair, equipped with 200 HP Nissen diesel engine, Hamilton 1031 jet drive, many extras. $45,000 or offers. James Loveday, 943-1971.

19' CALGLASS HARDTOP boat with 165 Mercury cruiser, inboard/outboard, like new. Complete with Calkins trailer. $8400. Days 112-748-3838, after 6pm. 748-1019.

32' FARRELL F.G. 4-5 GMC diesel, dole plate freezer, 200 steel prawn traps, and long line gear. "C" licence with length priveledge. $65,000. Lasqueti Is. 840.

MCKINNON MARINE REpairs & Supplies. Acme boatyard, 2320 Harbour Road will do electric, mechanical and most accessory installation. phone 656-7355.

PRIVATE
25' Sangster Marlin Command Bridge, 233 Mercruiser inboard/outboard, long cabin, standup head, propane galley. Fully equipped. Offers. 652-2470.

16' SANGSTER 1975-75 HORSEpower motor, full camper top, sleeper seats, immaculate condition. New galvanized trailer plus many extras. $3700. 479-2304.

ONE SET OF NEW PLANS FOR Bruce-Roberts designed 25' sailboat. Practical family cruising design, $225; Taymore 4-man inflatable raft, used only twice, $110 o.b.o. 383-8460, 598-2837.

PRICED TO SELL-45' FERRO cement ketch, professionally cemented Suzie diesel, ready to sail. Serious persons only. $39,000. 112-748-2902.

1974 440 CHRYSLER MARINE, complete, 4 barrel, electronic ignition, extra water pump, extra carb, $1000 or offers. 5-9pm. 479-5294.

FAIRLY NEW EAST HOPE gillnet drum drive and aluminum drum/rollers, and propelor guards. $1600 or offers. 479-5294 5-8.

16' CAMPION DEEP—V, camper top, walk thru windshield, stern seats, 55/Evinrude electric, Roadrunner, used 20Hrs. $5975. 652-4566.

26' TOLLYCRAFT (1974). EXceptionally clean vessel that is well equipped with options. $31,800. John Allen, Van Isle Marina, 656-1138.

32' A LICENSE TROLLER DIEsel, VHF, sounder, new CB. $60,000 or best offer. 112-748-5091.

FOR SALE, 17' FIBERGLASS Dorset with 60 horsepower Johnson. $1400. 656-2448, after 5pm.

1975 REINELL BOWRIDER with trailer and 85 hp. Mercury. $4500 or best offer. 474-1549.

WANTED-SPORT YAK III with white exterior. After 5pm. 382-2733 or 477-3860.

NEW - VDO SUNLOG KNOT meter, drive unit and cable, $250 or offers. After 6pm 382-5859

WANTED LEG AND GEARbox, 1960 40 HP Johnson 656-3775.

1975 17' BAYLINER WITH motor and trailer, immaculate condition. 479-9406.

14'6" K&C BOAT, 40 HP. Evinrude, D/S, Gal. V trailer. 479-1775.

18½ HOURSTON GLASCRAFT, 120 OMC 1969, needs work, heavy duty trailer, $4500. 386-3087.

ZODIAC DINGHY 9', REplacement value $1000, needs repair, $350. 656-4266

TANDEM HERRING SKIFF or flatdeck trailers, built to order, $1100 and up. 478-3871.

15' COBRA, TRAILER, 35 Chrysler electric start, full canvas, $2200. 382-5912.

17' BAYLINER MUTINY
70 HP Johnson, trailer, extras, super clean. $6000. 474-1460.

13' FIBERGLASS OVER WOOD with trailer, 18 hp. Evenrude has front control. $550. 479-9706.

17' BOAT WITH 40HP MERcury with trailer, many extras. $2,000 or closest offer. 652-3753.

C LICENSE FOR UP TO 40' boat. Asking $7,000. 598-6684 after 6.

WANTED: BOAT APPROXImately 15', $400 or under, trailer? 652-4101.

WANTED: SET OF 2 OR 3 spool Gurdies with valves and motors. 656-1948

MARINE REPAIRS
Gas, diesel, I.O. 477-6288 days and evenings.

14' HURSTON GLASS CRAFT, 50 Hp. Merc and trailer, $900. 479-4302.

1979 1200 LB. ROADRUNNER trailer, $450 firm. Phone 479-4302.

13'8" FIBERGLASS, 1975 25 horse and trailer, $875 firm. 478-1294.

NORTH SEA 26, FIBERGLASS diesel, fully-equipped with boathouse. $38,000. 477-6551.

CANOE 16' FRONTIERSMAN in excellent condition, Phone 479-7232.

16' SKI OR DRAG BOAT HULL and trailer, needs finishing, $550 or offers. Doug, 479-4723

23' CRUISER SLEEPS/6. Many extras. Best offer. EZ load trailer. 112-646-2067.

### 80 BOATS and MARINE

16' STRATOCRAFT BOAT with 70 hp. Merc and 9.8 Merc. Model 1979, only 6 months old. Excellent condition with trailer. Asking $7250. 595-4848.

24' FIBERFORM C/B, 233 Mercruiser Engine. Loaded with options and in excellent condition, with or without Caulkins trailer. Phone 752-3629.

12' ALUMINUM CARTOPPER (unsinkable), 3½ hp. motor. Both boat and motor nearly new. Oars and spare gas tank included. $600 or best offer. 642-4009.

26' CHRISCRAFT, HULL IN good condition, needs new motor, $10,000 or best offer. 386-2131

TRAILER FOR 25' DEEP V OR smaller, 1975 Calkins Tandom, GVW 7780 lbs. Good condition. $2250. 479-0841

40' HARTLEY FERRO-CEment professional lay up, ¾ complete, Meadows survey, $22,000. 386-1894

PARTLY FINISHED 14' paper tiger Catamaran, Brunzeel mahogany ply, including plans. 479-9613.

17' FIBERFORM INboard/outboard, with Tandom trailer. $5500. 385-2536 after 4:30pm

15' HOURSTON GLASSCRAFT, completely rebuilt 40 horsepower Johnson with trailer. $1500. 384-2207, 385-1829.

9.9 HP ESKA, USED LESS than 20 hr, extra prop, like new. $420 or trade on 15-20 hp. Phone 658-8524, after 6.

2 MOBILE RADIO TELEphones, 6 channels plus BC station, 1 was a base. Excellent shape. 12 volt. $400. 642-3581

REBUILT 335 HP CUMMINGS, 2:1 twin disc gear, $12,000. Electric anchor winch for 40' boat, $250. 478-6602.

BOAT MOTOR AND TRAILER, 20 hp. Merc. 14' boat. $750 or best offer. Will sell separately. 474-2718 between 5:30-8.

EXPERIENCED SKIPPER TO charter 43' troller. Must have references. Victoria Press Box 798.

15' SKOOKUM SEALER, trailer, 15HP, Evinrude used 50 hours. Excellent condition. $2200. 477-7894.

1974 JOHNSON 70 HP OUTboard, excellent condition, automatic controls, battery, tanks. Asking $1000. 652-4306

WANTED TO LEASE 1ST class troller. Guaranteed results. Offers to Victoria Press Box 807.

17' FIBERGLASS BOAT, 55 HP Johnson and 6 hp Johnson, new 1800 lb. galvanized trailer plus many extras. 652-3714.

WANTED: FRESH WATER heat exchanger for 250hp Chev engine in Crist-Craft boat. 385-0271

16' FIBERGLASS CANOE, electric motor, paddles and life jackets. $350 or best offer. 383-9846 after 5pm.

18½' PLYWOOD CABIN CRUISer, toilet, sink, etc. Two 1977 20 HP Mercs, both in excellent condition. $2950. 388-6381.

WANTED: USED SMALL boat tilt trailer for parts, may be old and rusty but must be cheap. 658-5198.

19' STUERY, HARDTOP, camper canvas, CB galley, extras, 140 Merc I.O., Caulkins trailer, $8000. 652-5534

16' DOUBLE EAGLE, 70 HP mercury, 2000 lb EZ load trailer, many extras. Excellent condition. 478-6589

HEAVY DUTY TRAILER used for herring skiff, $1325. 150 fathom 100 mesh herring net, 1 year old, offers. 478-9163.

FIBERGLASS REPAIRS
No job to large or small. Highest quality. Reasonable. Free estimates. Will travel. 652-5685

1978 14' DOUBLE EAGLE, 55 HP Johnson electric, Roadrunner trailer, immaculate. $5200. 721-3694.

MV FIVE KINGS II A 45' A licensed troller, 16.87 tons, steel construction, built by Chuck Maver, fully equipped. 656-1552.

JOHNSON 55 HORSEPOWER outboard with controls, electric. Excellent condition. 479-5530, 748-0454.

CHRYSLER—SEAGULL
Ken Prasing Equipment
934 Goldstream 478-9313

HARBOUR MACHINE LTD.
PROP REPAIRS
31 Erie St. 383-6555

BOAT LETTERING A SPEcialty. Phone Ken Warner, 652-2007.

FOR SALE. 22 COLLASPIBLE Blackcod traps with 4,000 fathoms 9/16" poly. $3500. 658-8482

SPORTS FISHERMEN
Herring, cut your own bait. 656-3851.

22' K&C HARDTOP, LOADED with extras. $10,500. 477-9454.

9.9 MERC MOTOR, LIKE NEW. Long leg. $500. 479-2119

14' PLYWOOD BOAT, 18 HP, trailer, new bearings, 385-6174

WANTED DAVIDSON 8' SAILing dinghy. 478-2244 after 6.

WANTED: 14' BOAT TRAILER. 652-5740 after 5:30.

17' LONE STAR ALUMINIUM, $950. 595-1589 after 6pm.

1976 20HP MERC, NEWLY REbuilt, $695. 386-5463

### 81 SAILBOATS

**VICTORIA SAILING SCHOOL**
CYA certification. Charters.
3A-1218 Langley St. 383-4011

SAANICH LUMBER YARDS

| | |
|---|---|
| PRAM DINGHY KIT | $63.00 |
| SABOT KIT | $75.00 |
| KAYAK (PARTLY ASSEMBLED) | $45.00 |

1496 ADMIRALS ROAD 385-2486

**SAILTREND**
Marine Supplies & Clothing
Open 9-6. Closed Sun./Mon.
1157 NEWPORT 592-2711

GULF ISLAND 29, $14,200. Vancouver 27, (revised version, extended stern) $14,200. Semotiuk Design Co. 381-1143, 383-3324 Pager 577

SAILBOATS WANTED
We badly need good, used, 20'-35' sailboats for our sales dock. Contact Thunderbird Yachts Sales at Westport Marina, 656-5832.

24' FIBERGLASS SHARK Class racing, cruising sloop. New sails including spinnaker, sleeps 4. Complete with head and galley. 658-5338.

1975 FRASER 30, 4 SAILS, NEW spinnaker and gear, stove, oven, shipmate stove, sounder, CB, dinghy, anchor winch, $25,900. 652-4317.

C&C 35 MKI, EXCELLENT condition, 1973. 5 North sails, knot meter, VHF, sounder, folding prop, Uni-fridge, fireplace. $55,000. 112-929-3994.

CAL 227, FULLY EQUIPPED for cruising or racing, immaculate condition. Atomic 4 inboard. 112-274-5924 or 112-271-4177.

WANT TO BUY PRIVATELY, 27 to 30' clean, well-equipped sailboat with inboard auxiliary in sound condition. 598-1343.

WANTED
Cal 3-30, Newport 30, Islander 30, C&C 30 or equivalent. 477-3605 evenings, 388-3646 business.

1978 PACESHIP 26, AS NEW, $26,500. On Display. GYPSY YACHT SALES, 2270 Harbour Road, Sidney, 656-5591.

NEW 8' SABOT SAILBOAT. Never used. $250. 474-1869 after 7 pm.

WANTED: LASER OR SIMIlar boat, willing to pay $1100. 598-5926

## 81 SAILBOATS

**THUNDERBIRD YACHT SALES**
WESTPORT MARINA
Next to Swartz Bay Ferry
2075 Tryon Road, Sidney, B.C.

Racing or Cruising
Our new Buccaneers will take you first around the bouys or to your favour Island Anchorage in complete comfort.

80 BUCCANEER 22' LIST $13,896
80 BUCCANEER 25' LIST $18,530
80 BUCCANEER 29' LIST $46,336
80 BUCCANEER 30' LIST $47,418
80 BUCCANEER 305 LIST $60,239

Trade-ins Welcome

USED SAILBOATS

| | |
|---|---|
| 25'—30' Keel boat, trlr., 10,500 lb. max | $2,500 |
| 75—21' Northwest, trlr. | $7,900 |
| 75—21' Buccaneer | $9,449 |
| 72—25' Coronado | $13,950 |
| 78—25' Bayfield | SOLD |
| 72—28' Trimaran, needs mast | $9,995 |
| 71—25' Hughes | $8,500 |
| 72—23' Paceship | $9,700 |
| 78—22' Roberts | $11,995 |
| 75—24' Swiftsure | $13,900 |
| 72—30' Rawson | $28,000 |
| 75—23' Paceship. Like new. | SOLD |
| 75—37' Folksman steel hull diesel | $48,500 |
| 66—60' Ketch | $79,900 |
| 42' Discovery | $112,000 |

CALL RON or RICH
656-5832

SAIL

| | |
|---|---|
| 42' Gaff Rig KETCH, immaculate, very tiddly | $55,000 |
| 42' SPENCER deluxe condition, racer/cruiser | $85,000 |
| 34' CORONADO racer and cruiser | $48,000 |
| 42' MOTORSAILER, beautiful liveaboard | $78,000 |
| 37' Cabin Archer design CUTTER immaculate | $100,000 |

Victoria BOAT MART
453 Head St. 383-3324

WANTED — CRUISING SAILboats. V.B.M. is having a bring your own boat, Boat-show in April. We will advertise your boat, you can sell it yourself free of commissions, or, if we bring you an offer, for the duration of the show we will cut our commission from ten to five percent. For further information call or write to Victoria Boat Mart, 453 Head St., V9A 5S1, 383-3324.

46' F.C. STAYSAIL KETCH, yard built hull, completely rigged and equipped for offshore. Diesel engine and 2000 W generator, Avon dingy, 4 man liferaft, microwave oven, VHF, RDF, windvane, 6 bags of sails, 3 anchors, 2 anchors winches, 2 compasses. Offers to $89,500. Phone 245-3888.

**BOSUNS LOCKER**
Feb. sale, great savings 10% discount on purchases on 100 ft. or over of any size rope.
580 Johnson St. 386-1308.

COLUMBIA 22, FOUR SAILS, 9.9 Johnston, head, galley, sleeps 4, $8500. 658-5716

26' CRUISING SLOOP, ALL standard equipment, 170 Genny offers. 2843 Wyndeatt Ave.

C&C 35 MK II, EXCELLENT condition, race equipped, offer to $69,000. 522-7649

CAL 29 WANTED
479-2836

LASER SAILBOAT, RACING equipped, $1200. 652-4383

FURLING HEAD SAIL GEAR for large sailboat. $200. 652-5717.

## 92 SPORTING GOODS

**SPECIALTY GUNS** INT. KNIVES LTD.

NEW ARRIVALS!!
Ruger Red Label 20 gauge over and under. Remington 700 Varminter .243 and .308 Ruger M-77 in 7x57 cal. Ruger M-77 in .338 magnum. Remington 1100 12 ga. sluggun. Remington 760 pump .243 cal. Winchester Mon. 70. Police 308 cal. Marlin 99c 22 automatic. Remington 870 pump .410 ga. Remington 870 pump 12 ga. LEFT HAND! Remington 788 in 22-250 cal. Browning Renaissance 9mm nickle plated engraved with case Smith & Wesson in 45 colt calibre. Vostok 22 Auto. Ruger Blackhawk stainless 357 magnum. Ruger Blackhawk 45 colt calibre.
Vancouver Island's Largest stock of guns!
576 Yates St. 383-2422

**FRANK WHITE'S SCUBA SHOP**
832 Fisgard 385-4713
SIGN UP NOW FOR:
Open Water Diver Course Starting March 10
BAMFIELD WEEKEND DIVE CHARTER
March 8th and 9th
$85, All Inclusive

**PLAY-MOR RECREATIONS LTD.**
We Specialize In Billiard Table Repairs and Recovering
Billiard and Foosball Tables
Cues — Accessories
517 Kelvin 384-3332

**RIMPAC DIVERS Ltd.**
Make new friends and have fun by joining the next scuba diving course with Rimpac Divers which starts March 17. Enroll at the shop, 9818 Fifth Street., Sidney, 656-6313.

SKI BOOTS, NORDICA ASTRA GT, 3 or 4 years old, excellent boots, offers. Ski suit, 2 piece suit, size 40, waist 34, has zipper at waist to make a complete 1 piece, green and blue, used very little, paid $260, offers. 477-4044 or 477-8386.

R. STAGG SCUBA DIVING
6 week evening course starts March 4. Max. 12 students. PH. 721-3606 (1-6pm). Private & group. 2 week day classes.

LIKE NEW, LADIES FARMER Jane wet suit, ⅜", nylon both sides. Complete. Fit approximately 5'4", 120-130 pounds. 477-5144.

NEW CROSS COUNTRY fiberglass Epoke skiis, 200cm, Rottefella bindings, size 8½ boots, poles, asking $160. 479-8630

MOVING, MUST SELL COMplete scuba system, tanks, regulator, wet suit, fins, etc. $150. 474-2718.

WETSUIT, EXCELLENT CONdition, fits 160-175 lbs, $180. Phone after 6pm. 385-8046.

WANTED-MANS WETSUIT IN good condition for 5'10" for 190-200 lbs. 642-3845.

2 WET SUITS LIKE NEW, 140 pounds, 5'8", $100 each. 652-2628, 386-1474.

15% OFF GUNS TIL MONTH'S end. Old Ric's Pawn Shop, 555 Johnson St. 384-5422.

## 92 SPORTING GOODS

**Robinson's**

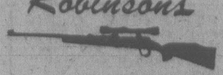

50 Years Ahead
FIRST IN VICTORIA
GUN DIGEST 1979 ONLY $3.50 Still 79 price — New Midland rifle w 4x scope 270, 30/06, $299. RIFLES — Marlin 35 cal, $169; Savage 300 older gun, mint, $319; Rem. 25/06, 3x9, $399; Whitworth 7x57, $219; Park/Hale, 7mm mag, $289; Win. 225, 4x Redfield, $349; Husquavarna, 8mm, $249. SHOTGUNS — Stevens, 3 shot, 12G, $59; Mossberg, 12G pump, $134; Browning 12G, Dble, $399; Bock 12G, O/U, $395. PISTOLS — S&W 22 kit gun, stainless, $299; S&W Mod 39, Nickle, $349; Ruger Blackhawk, 30 M1, $269; S&W, 29 8⅜ nickle, $549.
SAVE NOW
Compound Bows at 79 Prices
Bow Hunting For The Future
Friday Nights
SAVE YOU MONEY
1307 Broad St. 385-3429

BCH ARMS GUN SHOW, SUNday Feb. 17th, Moose Hall Nanaimo, 10am-3pm.

14' CANVAS COVERED TOURing kayak with paddle, $150. 477-8888.

MANS WETSUIT, FITS APP. 6', 185-195 lbs. $125. Phone 478-3144.

FITZWRIGHT DRY SUIT, good condition, $350. 652-1777

MUNARI MEN'S SKI BOOTS, size 8½, new, $100. 479-4972.

12 GUAGE SPRINGFIELD pump, used once. $130. 642-5090

## 93 CAMERAS, SUPPLIES and PHOTO FINISHING

**KITS Cameras**
Good used equipment
LOWER COMMERCE MALL
Douglas at View

| | |
|---|---|
| Used PRAKTICA | $59.88 |
| Used MINOLTA Rangefinder F.18 Lens | $69.88 |
| Used Sx70 POLAROID | $129.88 |

Used Lens and Flashes and other items too numerous to list.
TRY YOUR PRICE

MAYFAIR SHOPPING CENTRE

| | |
|---|---|
| Used RICOH TLS Camera | $159.95 |
| Used MINOLTA 110 Zoom Camera | $199.95 |
| Used Takumar 135 Lens | $119.95 |
| Used CANON 135 Lens | $139.95 |

Other items too numerous to list.
TRY YOUR PRICE
**KITS Cameras**

**bill's photo supply**
DOWNTOWN at
1672 Douglas
383-7443
SUPER DARKROOM SALE
Feb. 15 to 20 only.
Savings on ALL darkroom supplies.

**Hilton PHOTO SUPPLIES**
P.O. Box 750
Phone 246-4741
On Trans-Canada Highway at Chemainus
PHOTO CONTEST
FEBRUARY and MARCH
PRIZES $150, $100, $75, $50

**island colour labs** ICL
615 FORT 384-2242
Plus 8 locations to serve you.
SAME DAY SERVICE on all C41 films — in by 10 a.m. out by 5 p.m.

REPRINT SPECIAL TILL MAR 1. 29¢ EACH AT ALL LOCATIONS.

**city photo**
1227 Gov't.
385-5633
New PENTAX MB F2 50mm lens with case, $219.95. Limited quantity at this price.

LEITZ 200 MM F4.5 TELYT, 50 mm F2.8 Elmar, 35 mm F3.5 Summaron, Leica 1c with 50 mm F2 Summitar, Vidom finder, Kilifit reflex housing. Evenings 382-1971

PAILLARD-BOLEX H16 REflex movie camera. 75mm Dallmeyer lens and 16mm Switar. Fine condition. $500. 383-8460, 598-2837.

CONTAFLEX "SUPER B", extra body; 3 backs; M 1-1; 50mm; 80mm; 115mm; 4 Proxars; filters including polarizer; Misc. Offers to $600. 479-6954.

2¼X3¼, 5X7, 8X10 VIEW CAMeras. New Omega B-66XL with lens, 2 carriers, easel, timer, etc. $310. 478-6435 if phoning Sunday, call after 5 pm.

FOR SALE VIDEO SOUND camera with powerpak for Batavision system, like new. $325. 385-4078 evenings.

MINT PENTAX SPOTMATIC II, 4 SMC Takumar lens. 478-6435, if phoning Sunday, call afer 5 pm.

MINT LEICAFLEX SL, 50F-2 Summicron-R. $650. Leica M-3, 3 lens, meter, etc. 478-6435, if phoning Sunday, call after 5 pm.

MINOLTA MOVIE CAMERA and new Sankyo dual projector, $150 for both. 384-1682

VIVITAR 135MM F2.8 OM mount. Best offer. 388-9566, 595-5818.

CAMERA ASAHI PENTAX ESII with soft leather case. Like new. $200. 592-7580.

DISPLAY YOUR PHOTOS
On standoff wall mounts. 11x14. Kit $3. 385-6170

## 94 STORE and OFFICE FURNITURE and EQUIPMENT

MISCELLANEOUS RESTAUrant equipment for sale. Call 598-6151

OPEN DRUM HAND DRIVEN duplicator, as is, working order, $50. 478-3671.

LARGE ELECTRIC NATIONal cash register, $295 or offers. 479-3231.

OFFICE CALCULATOR, LIKE new, $100; manual typewriter with 20" carriage, $95. 595-4596.

USED A.B.DICK PHOTOCOpier. $400. Please call 652-3723 between 9am-5pm weekdays

PHOTOCOPIER IN WORKING order, ideal for small club or office. 383-5819.

## 94 STORE and OFFICE FURNITURE and EQUIPMENT

STORE FIXTURES
Numerous sizes used shelves, display stands and counters to clear. Phone 386-3211

TAYLOR SOFT ICE-CREAM machine, working order, as is, $1000. Ballantyne pressure cooker deep fryer, excellent condition, $2000. 385-9839.

MUTOH DRAFTING MAchine, mint condition. $350 or best offer. Drafting chair and accessories. 592-6061

4' DISPLAY CASE, $150. Coca/Cola vendor, $385. Collator, $300. 598-1892

NEW OFFICE DESKS
Private. 656-5929

## 95 HEATING & FIREPLACES

FIREPLACE GLASS
"Custom sizes made to order"
MAYFAIR GLASS
FULL SERVICE GLASS SHOP
790 SPRUCE ST. 384-8721

FIREPLACE CONVERTER
New and different. Heat with forced fresh air from exterior variable speed fan. Special introductory offer, $495. 479-8580

6 YEAR OLD HONEYWELL oil furnace with 250 gallon tank with all duct work. Offers on $300. 384-6190.

1972 OIL RANGE, COPPER range boiler and 22" diameter oil barrel. Phone 479-2594 or 652-4970.

BOX WOODBURNING STOVE, about 2'X1' in size. Can cook on top. Asking $65. 642-4844, 478-3458.

QUAKER OIL FURNACE, tank, stand, flue, lines, offers. 474-1973.

SMALL POT BELLY STOVE, $40; 5 tube Thermograte, $30. 479-9538.

260 GALLON OIL TANK, $50. 388-9488.

## 96 MAJOR APPLIANCES

FINAL CALL!
Floor sample clear-out of all brand new Gibson refrigerators, ranges. Speed Queen washer & dryers - Prices slashed to sell-out immediately. Mfg. guarantee & service included. Sorry no phone calls - Personal shopping only. Sale hours everyday 10am-6pm, Sun. 11am-5pm.
**COLWOOD-LANGFORD Furnitureland**
1610 ISLAND HIGHWAY (FARMERS MARKET)

BILL'S BARGAIN BARN would like to announce the opening of our new APPLIANCE WAREHOUSE, located at 98 West Burnside Rd., beside Capital Market. We have a good selection of stoves and fridges, some with left-handed doors, washers, dryers, dishwashers, freezes upright and chest, in variety of sizes and colours.
30 DAY WARRANTY
Buy, sell, trade, dicker & deliver
384-5721 or 384-5235

RECONDITIONED WASHING machines, dryers and ranges. Local Distributor has taken in trades, overhauled them and offering for sale with warranties this weekend. Phone Walter, 382-8274 and ask for directions to our warehouse.

6 MONTH WARRANTY
Technician overhauled refrigerators, washers, dryers, ranges, dishwashers. Phoenix Appliances, 2009 Fernwood, Tues.-Sat. 10-6pm. Fri. til 9pm. Trade-ins wanted. 384-0423.

KITCHEN AID DISHWASHERS
1980 models in stock. Plus builders appliances
KENYON SALES
386-1214 (24 hrs.)

26 CU. FT. VIKING DEEP freeze $425, Maytag washer $500, Maytag dryer $400, GE self clean stove $650, Viking fridge 16 cu. ft. $600. All appliances in Harvest Gold. 386-7149.

HOOVER WASHER SPIN dryers, one standard, $100; one deluxe, $115. Excellent condition. Can deliver. Phone 478-7192.

CASH DISCOUNT ON MAYTAG APPLIANCES — Immediate delivery. Butler Brothers, 1724 Douglas St. (across from the Bay), 383-6911.

HEAVY DUTY WESTINGhouse automatic washers, fully reconditioned, and guaranteed. $150. 385-2033, 2519 Douglas.

HARVEST GOLD 24" McClary range. Good condition, $100. Whirlpool fridge, white, square cornered, $95. 479-0137

20 CU.FT. KELVINATOR fridge, 6 years old, white, seperate freezing compartment, offers. 595-7968

BAYCREST, HARVEST GOLD, portable dishwasher, Gibson, Harvest Gold frost free fridge. 595-5461.

MATCHING SIDE BY SIDE Inglis washer and dryer, Harvest Gold, used only 6 months, $500. 382-3819.

FINDLAY 30" ELECTRIC range, $150. RCA Whirlpool 14 cu. ft. fridge, $250. White. Excellent condition. 383-0758.

COLOUR FRIDGE FOR SALE, excellent condition, large freezing compartment. 382-2372.

ELECTRIC STOVE, BRENTwood, excellent condition, $200. 382-0091

15 CU. FT. FREEZER, 1 YR. old. Call Mr. Dick days 385-4493, evenings 386-0523.

BUILT-IN DISHWASHER, new motor and pump last year. $100 or best offer. 478-1823.

VIKING FRIDGE, $100. GE stove, $25. Kenmore washer/spin dryer, $125. 388-6177.

DISHWASHER, WESTINGhouse portable, white, excellent condition, $195. 385-0795.

NEVER USED JENN-AIR free standing range; rotisserie, almond, $1,450. 479-5453

23 CU. FT. VIKING CHEST freezer, quick-freeze compartment, $250. 656-6690.

KENMORE 30" RANGE FOR sale, white, excellent working condition, $100 firm. 598-2849.

23 CUBIC FT. WESTINGhouse freezer. $200 or best offer. 386-2103.

15 CU.FT. OLDER FRIDGE freezer, good working order, $100. 386-9517.

FRIDGE, STOVE, WASHer/dryer all work well. $450. 478-0712.

HARVEST GOLD 13 CU. FT. fridge, 24" electric stove. 382-2667.

FOR SALE WESTINGHOUSE stove, good working order. Clean, $100. 384-4545.

WHITE MOFFAT RANGE, 30", excellent condition. Phone 592-3893

TAPPAN-GUERNEY DROP range and hood for sale, $125. 477-0732.

OIL STOVE IN GOOD CONDItion, free to person who removes. 385-7942.

HOOVER WASHER SPIN dryer in good condition, $125. 478-0407.

MICROWAVE OVENS FOR rent by Homark, 381-5622

KENMORE DRYER, WHITE, perfect condition, $100. 385-4788

15 CU.FT. FRIDGE. WRINGER washer. 385-2931.

BRAND NEW 7 CU. FT. DEEP freeze. Offers. 385-1728

WANTED: OLD BLACK WOOD kitchen stove. 478-4203.

## 97 FURNITURE

TRADE-IN TIME
MATTRESSES
$25 on your old mattress
$25 on your box spring
WHEN YOU PURCHASE A NEW
Latex Rubber
MATTRESS OR BOX SPRING
The mattress that gives even support to all parts of the body, truly the most comfortable mattress of all.

MATTRESSES

| | |
|---|---|
| 3'3" size, each piece | $199 |
| Regular size, each piece | $249 |
| Queen size, each piece | $289 |
| King size mattress | $399 |

MATTRESS TOPPER PADS
ENJOY the luxurious comfort

| Thick | Size | Rubber | Foam |
|---|---|---|---|
| 1 in. | 39x75 | $27.25 | $ 8.55 |
| 2 in. | 39x75 | $52.75 | $17.25 |
| 1 in. | 54x75 | $37.75 | $11.85 |
| 2 in. | 54x75 | $72.90 | $23.65 |
| 1 in. | 5x0 | $44.65 | $14.00 |
| 2 in. | 5x0 | $86.50 | $28.00 |
| 1 in. | King | $58.50 | $17.75 |
| 2 in. | King | $112.35 | $36.40 |

IMMEDIATE DELIVERY
Open Fridays 'til 9 p.m.
EASY CREDIT terms available
**Gregg Furniture**
"The quality furniture store — where you can see how it's made"
2300 DOUGLAS 388-7365

REALLY WANT TO SAVE MONEY?
Prices slashed for a limited time only on floor samples, one of a kind, discontinued lines etc — super buys on quality brand mane furniture. 20 dining room suites, 11 bedroom suites, 8 kitchen sets, 14 chesterfield suites, 30 chairs & recliners, 28 coffee & end tables — also open stock chest of drawers, dressers, desks etc, mattress & box units, waterbeds, bunk bed outfits & much-much more. Hurry in for your best selection. Open a revolving charge account with us if you need credit. Only a 12 minute drive from downtown Victoria. Sale hours everyday 10am - 6pm, Sun 11am - 5pm.
IT'S WORTH A DRIVE TO
**COLWOOD-LANGFORD Furnitureland**
1610 ISLAND HIGHWAY
478-1921

DO NOT COMPROMISE ON QUALITY. VISIT OUR NEW LARGE SHOWROOM AT 1633 HILLSIDE AT SCOTT ACROSS FROM THE MALL FOR THE FINEST SELECTION OF FURNITURE.
**Tillicum Furniture**
1633 HILLSIDE 595-3331

DELUXE STYLE
3 ROOM GROUPINGS
AS LOW AS $998.
Living room, kitchen and Bedroom.
180 days same as cash or easy bank financing on approval of credit.
**The Traders**
388-6264 715 Finlayson
Open nights 'til 9 p.m.
Sat. 'til 6, Sun. 12-5

THE END IS NEAR
Our year end sale starts Sat. Feb. 16th at 11am. Oak 8-12 pce. dining suites, magnificent buried 9 pce dining suite, Chippendale and Rennaissance revival parlor suites, plus many items under $200; oak wardrobes, small tables, over stuffed chairs, sets of 4 chairs, oak captains chairs, grandpa rockers, what not stands, etc. 30% off brass. Open 7 days, most nights, only 15 min from town, financing avail. OAC. Petes Place 786 Goldstream, 478-6000

7-PIECE WALNUT FINISH dining room suite includes buffet and china cabinet, $550; 6-piece all wood Mediterranean bedroom suite, $950; two spotless single box springs and mattresses, $150 each; red chesterfield bed, $250; white vinyl queen-size headboard, $90; single bed, $50; manual typewriter, $70. All in very good condition. Res. 383-6777, Bus. Monday, Wednesday, Friday, 383-5341.

ANTIQUES AND OLD FURNIture. Walnut dining room suite, 6 matching chairs and buffet. 9x12 Axminister carpet. Double brass bed. Walnut china cabinet. Occassional oak and cane table and more. 478-0779 or 385-6690, 2824 Sooke Lake Road near Goldstream.

OLD CARVED OAK ROCKER, cane side chair. Both need repairs, $75. Oak hall table, $50. 477-9216.

7 PIECE PECAN DINING room suite, $800. Bedroom suite, $100. Stereo, $75. Recliner, $40. 478-4091.

LARGE HIGH-BACK CHESterfield and chair, turquoise floral, good condition. $450. 598-6690.

3-PIECE BEDROOM SUITE, $100. Green rug, $25. Gold rug, $75. 479-9205.

BLACK NAUGAHYDE CHAIR, $35. Couch chair set, $150. Phone 478-0079.

3—PIECE BEDROOM SUITE, $400. 2—piece living room suite $600, offers. 656-7890

USED SOFA, CHAIR AND COFfee table for sale, ideal for rumpus room. 478-7754 after 5pm.

HIGHBOY, VANITY $190; armchair $40; teak lamp tables $80. 383-3128.

CORNER SECTIONAL CHESterfield, very good condition, $550. 592-6169.

ORIENTAL CARPETS, NOmadic kilims and wall hangings. 598-9495.

TWIN SIZE BED, SOLID wooden head and foot boards, $55. 477-5017.

DUNCAN PHYFE WALNUT dining table, good condition, $250. 477-7649.

SINGLE BED, EXCELLENT condition, box spring, Shepherd casters, $125 complete. 598-2936.

CUSTOM BEDS, CAPTAINS, $160, mates, $140, mates bunks, $180. 479-7400.

SIMMONS HIDEABED, brown and beige. $250 firm. 658-5827.

QUEEN SIZE BAUHAUS hide—a—bed, excellent condition, like new, $500. 642-4590.

BEDROOM SUITE, ALL wood, double bed, high boy, vanity and stool. $475. 477-9157

## 97 FURNITURE

WARDROBE, WALNUT, TURN of Century, matching double bed. Walnut vanity, three way mirror, cane stool, two black ladder back chairs, rattan seats, two green soda fountain type chairs. Maple spindle single bed, Maple double bed, rocking chair, writing desk. 595-5461.

TEAK OBLONG DINING table and 6 chairs. Table with pullout extensions. Will seat 10. Chairs upholstered in muted orange brown weave. Condition excellent. Must sell quickly $400 or best offer. 385-2195 after 5.

THIS ASSEMBLED KING SIZE waterbed, 6 drawer pedestal, headboard, heater, vibrator, 3 sets sheets and mattress pad. Nearly new. Will refund in 7 days if not satisfied. $800. 112-748-5253 or evenings 743-9840

PINECRAFT LTD. ONTARIO pine furniture (with illustrated catalogues) on display to order at Leaf Hill Galleries, 47 Bastion Square, Victoria. Further information, 656-6207.

NEW BEDROOM SUITE, Grange mattress and box spring, included with double mirrored dresser, chest of drawers and headboard. $650 or best offer. 595-0383.

SINGLE POSTER BED, ¾ bed, older painted drop front desk, painted 6 drawer chests, older mahogany dresser, beautiful occassional chairs, pair of lamps, odd chairs. 479-2260

MAHOGANY SETTEE, WASHstand, loveseat, small wooden table, firescreen, 5 drawer mahogany chest. Mahogany tilt-top table, coffee table, painted bedside table, 592-6392.

8 PIECE VILAS MAPLE DINing room set, $1500. 7 piece quality French Provincial bedroom suite, $2500. Will consider offers. 388-9468.

KNECKTEL MAHOGANY console table, 3 leaves, 2 chairs, ideal for small dining area. Excellent condition. $395 or best offer. 477-7103.

BARGAIN BASEMENT SPEcials — Glass front china cabinets. $59 — $79 — $119 — $149. ECHO FURNITURE, 704 View St., 384-2214

ONE YEAR OLD QUEEN SIZE waterbed, excellent condition. $450 or closest offer. 385-9549 after 5pm.

BROWN VELVET COUCH AND chair, deluxe chrome set, both 6 months old. Terry, 382-3101 or 381-0324.

TABLE AND 2 CHAIRS, COUCH and arm chair, good condition. Reasonable prices. 386-1388 after 4pm

4-SEATER FRENCH PROVINcial chesterfield, matching chair, beige, excellent condition. $389. 477-7862.

MOVING TO APARTMENT, must sell 3-month-old chesterfield set, dining room suite, bedroom suite. 385-0481.

SINGLE BOX SPRING BEDS, excellent condition, $50. 6 wardrobes, twin doors and bottom drawer. 477-9897.

TRIPLE DRESSER, 3 DRAWer chest, 3 piece sectional, old oak buffet, old oak coffee table. 385-0614.

FRUITWOOD FRENCH PROvincial lamp and end table, $150 each, excellent condition. 595-7177.

4 PIECE LIVING ROOM SUITE from Denmark estate. Offers on $1800. 382-1570 after 3 pm. weekdays.

SEARS SINGLE BED UNIT, steel frame, Colonial headboard, good condition, 1 yr. old, $100. 652-1226.

CAPTAINS BED, STURDY, ATtractive, good condition, $145. 6 cone glass chandelier, $45. Must sell. 598-0364

5 PIECE KITCHENETTE suite, 3'x4' extending to 5', oval table, swivel chairs, very good condition, $200. 382-0395

LIKE NEW SINGER THREE cushion chesterfield and chair. Smoked glass coffee and end tables. 386-1802.

WANTED: DOUBLE DRESSer with mirror, reasonable. 381-5676.

GRANDFATHER CLOCK. NO movement. 6'6". Quality teak construction. $350. 383-8250

KROEHLER COLONIAL BED chesterfield in good condition. $200. 384-7920.

HEADBOARD AND FRAME, 3 drawer dresser and mirror. All Vilas. 592-8975

MOVING, HOUSEHOLD FURniture for sale, all reasonable prices. Phone 478-8861.

CANE AND WICKER AND some antique furniture. 383-8990.

CONTINENTAL SINGLE BED, box spring and mattress, like new. $95. 598-3472.

QUEEN SIZE WATERBED, 4 poster, naugahyde rim and heater, $400 or offers. 384-7373.

CORNER DINETTE SUITE, love seat (hide—a—bed), older upholstered rocker. 595-6745

UNUSAL EDWARDIAN ARMchair, excellent condition, $275. 595-7186

MOVING, DOUBLE BOX spring and mattress, must sell. 388-3941, 386-7157, after 5.

ROUND OAK TABLES
652-4740

UPHOLSTERED ROCKER, good condition. $50. 477-5853.

HIDEABED AND RECLINING chair for sale, $100. 383-8708.

SET OF 4 HEAVY CARVED oak chairs, $450. 382-5939

GREEN SECTIONAL IN GOOD condition, $350. 721-5012.

BRAEMORE DOWN SOFA
Four seater. $850. 595-7467.

WAGON WHEEL BUNKBEDS $110. Good condition. 479-6042.

KITCHEN TABLE AND chairs, $50. 477-8832.

## 98 TV. STEREO, RADIO SALES and SERVICE

Open 'til 9 Nightly!
385-5555
STEREOS - COLOR T.V's
Technics-Panasonic
(FULL SERVICE WARRANTY)
—5 yrs. parts & labor on most new sound equipment!
—Loaner supplied during service.
—Full credit upgrading 1st yr.
—No down payment (OAC)
—In store bank financing
—Yes, we take trades
CHARGEX—MASTERCHARGE

Used Stereo Equipment
PRICED TO CLEAR

| | |
|---|---|
| Yamaha Speakers | ea. $99. |
| Technic SB 4500 speakers | $149. |
| Challenger 15 speakers | $149. |
| Quad 303 power amp | $249 |
| JVC KDA1C cass deck | $219 |

Color TV Specials
New Panasonic 20" colour TVs Special $599, No Down Payment, Low Monthly Payments (OAC)

Colour TV trades

| | |
|---|---|
| Zenith 19" colour | $169 |
| Panasonic 19" colour | $199 |

Open 10-9 Daily 10-6PM Sat
INDEPENDENT BUYERS DISCOUNT SERVICE
**INDEPENDENT** AUDIO VIDEO
939C ESQUIMALT RD.
385 5555

$45 BLACK AND WHITE, $150 color. Good condition with no risk guarantee. 383-8774 or 382-1234

RCA XL100 20" COLOUR TV, not a year old, $525 or best offer. 388-4990

## 98 TV. STEREO, RADIO SALES and SERVICE

LOOK!
For your best buys on colour televisions come in early & pick out your set - Special sale event on RCA & Electrohome - Sorry we can not advertise prices in this ad, they are too low! Personal shopping only while they last. Sale hours everyday 10am-6pm, Sun 11am - 5pm.
**COLWOOD-LANGFORD Furnitureland**
1610 ISLAND HIGHWAY (FARMERS MARKET)

**Mais Furniture & Appliances**
1821 COOK
RENT COLOUR TV'S from $20
385-2435

Car Stereo Special
7-key stereo equalizer/booster, 30 watts per channel, 2 VU meters. $119.95. Still available — boosters $29.95.
B.C. SOUND & RADIO Service
931 FORT 383-4731

Dual 714Q direct drive, fully automatic, quart locked turntable. Price reduced $200 on 1 demo only. Now $449.95.
**CAV** 388-6564
764-A YATES (IN THE MALL)

$10.
$10. service call anywhere in Victoria. Call Homark, 381-5622

NEW STEREO COMPONENT: Nikko amp, 50 watts, Sony direct drive turntable, Cerwin Vega U15 speakers, 100 watts. 300 hours on whole component. Guaranteed. Asking $1000. 383-2622 between 5-6.

SONY DIGITAL QUARTZ lock tuner, Sony D.C. integrated amplifier, Sony direct drive quartz-lock turntable, Akai 3 head 3 motor cassette deck soundcraftsman equalizer, $2500. Phone 656-6493 12-10 PM

USED T.V.'S
For sale from $49.95. Come in and make an offer.
Call HOMARK, 27 West Burnside, 381-5622, 9am-9pm

BASE STATION CB RADIO, 69 channels with upper and lower bands, also 5/8 wave atenna, complete with 100' RG8/U cable. Brand new, $275 complete. 656-7518

PAIR PRO-LINEAR STAGE 60 speakers. Excellent condition, $275 or best offer. Sony reel to reel portable tape deck, TC-270, built in amp with tapes, $225 or best offer. 382-5077

KENWOOD AMPLIFIER, 60 watts per channel. Two Cerwin Vega 2-way loudspeakers, high energy design. Excellent condition. Asking $900 firm. 386-3626.

SWAN WM3000 SWR POWER meter, D104 power mike, 6 position coax switch, RCA oscilo scope, variable cap. all sizes, roller inducters, etc. 479-0228

CLEARANCE SALE OF MAGnovox 26" colour TV's, remote & non remote.
ATLAS STEREO AND TV
763 Fort St. 385-2712

HAVE PURCHASED SEARS 26" color tv, selling 26" Admiral color tv with color lock, good working condition. $200. 595-2543.

CAR STEREO SYSTEM, Craig cassette deck, 30 watt booster amp, 50 watt Concord speakers, $400 new, sell $200 o.b.o. 656-2314

CASH DISCOUNT ON ALL color televisions. Your television sold on consignment at Butler Brothers, 1724 Douglas St., 383-6911.

~ SAVE $300
Almost new Technic 35 watt per channel, direct drive turntable, 2 speakers, includes stand. $800. 656-5294.

USED COLOUR TV'S. $139. & up. ELECTRON TV SALES & SERVICE, 100 Burnside Rd. W. 383-5432

MAGNAPLANER ID, AUDIO research D100, audio research SP5, Linn Sondek. Will sell separately. 382-8015.

PAIR OF BRYSTON AMPLIfiers, 200 watts per side. Soundcraftsman pre-amp/equalizer. 595-4375.

1979 ZENITH 26" CONSOLE COlour tv, excellent condition, hardly ever used, best offer. 384-3375, 383-2240.

AM/FM STEREO RECEIVER with separate Sanyo metered cassette deck. 2 speakers. Excellent condition, $165, 656-4738

LARGE PORTABLE AKAI reel tape recorder with amps. Accessories. Supply of blank tapes. 592-3848.

ONE PAIR SB-4500 TECHNICS speakers, excellent sound and condition. Must sell within 6 days. 595-7509.

HAVE PURCHASED SEARS colour tv, selling 20" black and white Viking tv, good condition, $100. 386-8616.

SANSUI G2000, AKAI AP-100C semi automatic; EDS 600's. $600 or best offer. Don 477-2449.

RCA COLOR TV, 26", WALNUT cabinet, excellent condition, $175 or offers. 479-9286.

PDL II AND CHANNEL MASter heavy duty rotor $290. 592-4678

CONSOLE STEREO, EXCELlent condition, $250. Colour TV, $125. 382-2658

STEREO, 5 MONTHS OLD, EXcellent condition, $1,200. 382-6785 after 6pm.

REALISTIC 449 CB, 40 CHANnel and side band, $150. 388-6275 pager 2792.

TELEC 1361 AUDIO MIXER, $125. Shure microphone, $50. Phone 382-0477, after 4 pm.

ADMIRAL CONSOLE STEREO, good condition, $200 or offers. 383-1451.

USED PORTABLE COLOR TV $50, brand new A.G.S. stereo components $275. 382-3955.

1980 ELECTROHOME TV, only 4 months old. $500 firm. 477-3296, 383-3276

8-TRACK PLAYER RECORDer deck, over 70 8-track tapes, $120. 477-3621.

FLEETWOOD CONSOLE stereo, excellent condition. $125. 595-7678.

CROWN D.C. 300 POWER AMP, I.C. 150 pre amp. DBX 119. 384-6635.

ELECTROHOME COLOR TV, 26", walnut cabinet, excellent condition, $250. 384-5447.

TELEFUNKEN RADIO RECord player with glass case. $225. 386-9517.

REMOTE CONTROL CONVERtor, Gerrold Starcomm II, brand new, $130. 479-4972.

MARCONI CONSOLE STEREO, turntable, good shape. Asking $175. 384-9279.

AMPEX TAPE RECORDER, matched speakers, microphone, etc. What offers. 598-1303.

MARANTZ 2225 RECEIVER, 2 HD 44 spkrs. Dual trntbl. $500 obo. 385-1449.

8" GENERAL ELECTRIC color TV, clock and snooze, $270. 477-3136

## 98 TV. STEREO, RADIO SALES and SERVICE

SANSUI RECEIVER, 70WATTS per side, Sansui SP3500 speakers. Dual 721 turntable. 386-3319.

ELECTROME 20" REMOTE control, excellent condition. $325 or nearest offer. 479-0447.

SANSUI AU-317 AMP, TU-217 tuner. 383-1483, after 6 pm.

WANTED TC-5007 TOKAI C.B. radio. Phone 479-7486 after 6pm.

STEREO CREDENZA, GOOD condition. $250. 595-4596.

26" RCA COLOR TV IN EXCELlent condition, $300. 595-1351.

10 YEAR OLD CABINET stereo, $60. 477-0230.

## 99 GROCERIES, MEAT and PRODUCE

PANAMA FLATS BARN
Carey Rd at Baker
NOW REOPENED!
SPECIAL
Carrots, 10 lbs 99¢. Also featuring potatoes and variety of vegetables, fruits and spring flowers.
SAT AND SUN
10am-5pm.

FRESH FISH
Lots of fresh salmon all sizes. The largest selection at lowest prices. Come out to the Fishermans Market, located at the Farmer's Market, 1610 Island Highway. Open 7 days a week. 478-4522.

ALBERTA GRAIN FED BEEF
Pork, veal, lamb. Information: 381-6621.

VEAL — LAST CHANCE! $2.19/lb. Maranatha Farm, 652-3501.

SIDE OF PORK, HOME grown, grain feed, government inspected. 479-6843.

FROZEN LOGAN BERRIES for sale, 5 pound containers. Phone 652-2046.

BLOCK-READY BEEF
Box Beef (no waste). Information: 478-3374.

FRESH CRABS FOR SALE. 384-5850

## 100 MISCELLANEOUS FOR SALE

SIMMONS BEAUTY REST Back Care III 39" bed, complete with rug roller frame and Colonial maple headboard, $379.95; Simmons bed complete unit with extra long mattress and box spring, $399.95; Contemporary loveseat, brown button tufted vinyl with plaid nylon cushions, $239.95; French Provincial occasional arm chair, Fruitwood carved frame with coil seating, beige nylon tapestry, $249.95; newly recovered sling chair, pheasant pattern, $149.95; Chinese carved step end table with drawer and plate glass, $198; white and gold vanity dresser with stool, $175; pair of white and gold night tables, $35; white and gold older style poster bed with new 39" mattress and foundation, $150; Queen size mattress and box spring, $159.95; Colonial patchwork swivel rocker, $128.88; Contemporary style sofa and chair, $99.95; Apartment size table and 2 deluxe chairs, $99.95; semi hi back 2 piece chesterfield suite, $149.95; Kelvinator 30" range, $69.95; Traditional style large 4 seater loose cushion style sofa and arm chair, good quality suite, $299.95; triple dresser with twin mirrors, $228; 5 drawer chest $118; brand new 26" colour TV's, clearing, $569.95; deluxe model with easy bank financing.
**The Traders**
388-6264 715 Finlayson
Open nights 'til 9 p.m.
Sat. 'til 6, Sun. 12-5

auctions • appraisals
AUCTION EVERY FRIDAY NIGHT
**Kilshaw's** OF VICTORIA
six generations
1115 FORT ST. 384-6441
Over 30 Years
Your
AUCTIONEERS
and
APPRAISERS
in Victoria
384-6441
KILSHAWS LTD.

CARPET ROLL ENDS
Sizes 2'x12' to 100'x12'. Largest stock and best prices on Vancouver Island. We cut our roll ends. Fuzzy Wuzzy Rugs, Craigflower and Skinner, Victoria West, 382-6142 and in Beban Plaza, Nanaimo, 758-9413.

NEW AND USED
4-pce. chesterfield suites $679 and $1098; 2-pc. chesterfield suites $269 to $779; swivel rockers $179 and $189, love seats $149 and $169; wooden rocking chairs $69 to $119; 3-pc. coffee table sets $42.95; 5-pc. kitchen sets $59 to $149; 3-pc. kitchen sets $39.95 to $129; complete bedroom suites $249 to $1128; chests of drawers $59 to $299; dressers $69 to $329; cedar chest $199; single beds $44.95 to $159; bunk beds complete $299; bedside tables $22.95 to $95; students desks $74.95 to $169; 9x12 rugs $59 to $199; vacuum cleaners $34.95 to $79; fire screens $22.95 to $49. Use your Chargex or Master Charge.
**Pandora Furniture**
1050 PANDORA 383-6319

**Mais Furniture & Appliances**
USED

| | |
|---|---|
| 30" Moffat range | $58 |
| Kenmore dryer | $198 |
| Speed Queen washer | $198 |
| Gibson 2-door fridge | $198 |
| 2-pce. chesterfield suite | $249 |
| Recliner | $69 |

plus much more
1821 COOK
385-2435

## 100 MISCELLANEOUS FOR SALE

IN STOCK COROTLAS INSULated greenhouse panels. UV stabilized, 75% clear, acrylic sheets, ⅛", 3/16", ¼" clear and translucent, 246 mil polyethylene. Also clearance on old stock, ⅓ off retail. Foam insulation, cushion foam, foam chips, ⅛ patterned acrylic sheets, clear acrylic sheet cutoffs, varathane, Decopour, epoxy paint and resin. Plastic World Division of Custom Industrial Fiberglass Ltd. 1105 Alston St. 8:30-5 Monday-Friday.

BLANSHARD AT VIEW
**INTERNATIONAL WATERBED** (VICTORIA)
386-8858

**the Butcher Block Shop**
4011 QUADRA 479-5921
Finest quality and selection of kitchen tables and authentic Brentwood chairs.

UPHOLSTERY
Quality fabrics for less. Save 30% on in-stock fabrics, guaranteed workmanship arranged.
**Morgan's Fabrics**
2070 Cadboro Bay Road
(Near Fort/Foul Bay Junction)
598-4011

¾ MATTRESS $55. ROYAL electric typewriter, 30 day guarantee, $125. Large simulated walnut double pedestal office desk, as new, $265. Oak swivel office chair, $85. Large old oak gate leg dining table with 3 extra leaves, $375. Queen Anne mahogany china display cabinet, $275. Old hanging corner wall cupboard, $135. 1930's solid walnut sideboard, $250.
STEPTOE & SON
434 Kingston. 383-1689.

ATTICA
720 MARKET ST
WE BUY ALMOST ANYTHING (Doors, windows, glass, plumbing, furniture etc.)
WE SELL ALMOST EVERYTHING (Antiques, 2nd hand furniture, Architectural supplies etc.)
382-4214

7-PIECE WALNUT FINISH dining room suite includes buffet and china cabinet, $550; 6-piece all wood Mediterranean bedroom suite, $950; two spotless single box springs and mattresses, $150 each; red chesterfield bed, $250; white vinyl queen-size headboard, $90; single bed, $50; manual typewriter, $70. All in very good condition. Res. 383-6777, Bus. Monday, Wednesday, Friday, 383-5341.

**Wosk's**
WE TAKE TRADES
1810 STORE 385-8781

**EATON'S WAREHOUSE STORE**
749 View St.

CUSHIONS
Any size or shape, boats, campers or trailers.
**Morgan's Fabrics**
2070 Cadboro Bay Road
(Near Fort/Foul Bay Junction)
598-4011

HERE WE ARE AGAIN. 3/16ths tempered glass, sizes 46x68 and 34x68 and 70. $17.50 each. Lots of Thermo units. $1 up. Free advise on how to do it yourself storm windows. Average house $250. 24 oz. clear glass, 75¢ per sq.ft., 32 oz. $1.25, 3/16, $1.50, ¼", $1.75. Bronze tint, 24 oz., $1. 3/16, $1.75. Cut to your size and shape. Can deliver. 656-6656

11 PIECE BURLINGTON House dining room suite, 8 years old. Asking $3500. Sterling silver spoons, collectors item. Northumbria Rose sterling for 8. Serving pieces, 3 piece carving set, offers on $3500. Amythest and sterling bracelet, $200. Diamond dinner ring, $3000. Diamond engagement ring, $900. 721-3497 after 4:30pm or 477-6715

ANTIQUES, COLLECTIBLES, used modern furniture, appliances, reconditioned bicycles, lawnmowers, stereos, tapes, tools, tires, china, baby items, numerous miscellaneous items. Bills Bargain Barn, Craigflower & Tillicum, 384-5235 Tuesday-Sunday.

2 & 6 MONTH MEMBERSHIP OFFER at TOOLS N' SPACE. We supply all woodworking tools and equipment. You build great projects at tremendous savings. Novices welcome. Spaces are limited. Call or visit today! 383-9600 after 10am. 338 Catherine St.

TOP OF THE LINE KENMORE free arm, includes 30 decorative cams, 6 builtin stitches, button hole attachment, monogramer, etc. Comes complete with Colonial style desk plus sew 'n store hasket, $550 or best offer. 385-8223 until 5pm., 112-743-5204 after 5pm.

FOUR SEATER CHESTERfield and chair, brown, needs upholstered; Hostess chair; 3 rugs; trunk; Hoover scrubber and polisher; black and white TV; Ladies 3 speed bicycle; vacuum; carpet sweeper; 4 slice toaster, etc. 150 Wildwood, 598-7816.

MOVING SALE. SOLID PINE triple dresser and deck mirror, humidifier, older model dishwasher, pine table and 4 chairs, ladies Raleigh 10-speed, round oak coffee table, large office desk, Admiral 30" range. Solid walnut coffee table, and more items. 479-0812.

HOMELITE
CHAINSAWS
SALES—PARTS—SERVICE
RENTALS
GIBSON POWERCRAFT
NOW AT 730 HILLSIDE
382-8291

MATCHING SOFA AND chair, chair and three tables, all for $150; covers for sofa and chair, $35; stool; wicker chair; kitchen utensils (coffee maker, electric fry pan and kettle, etc.) bathroom accessories, and motorcycle seat, $50. 385-0840.

ADMIRAL UPRIGHT FREEZer $250; McClary frost free fridge $395; 3 pc wooden dinette $150; 24" deluxe Brentwood range, avacado $175. Mel's Bargains, 3460 Quadra St. 384-3152. Chargex and Mastercharge available.

STIHL Chainsaws
SALES—PARTS—SERVICE
RENTALS
GIBSON POWERCRAFT
NOW AT 730 HILLSIDE
382-8291

LARGE SOLID BRASS 8 LIGHT chandelier made in Holland, new price $650 asking $500. 592-9311

INSIDE STORM WINDOWS
BC ALUMINUM, 479-7121

MARINE OIL STOVE AND oven, $225. 656-6834

## 100 MISCELLANEOUS FOR SALE

½-PRICE GOLD and Silver jewellery sale! Watches 40% off! PETER LAX, GOLDSMITH, 230 Menzies. Don't miss it!

QUEEN-SIZE BED, TWIN bedroom suite, hideabed, Colonial-style couch and chair, color tv, CB home base, Electrolux vacuum and powerhead, sewing machine, sewing desk and gun case. 479-3231.

FILTER QUEEN VACUUM with powerhead, B&W tv, deepfreeze, small 2-door fridge, washer and dryer, couch and chair, hideabed, utility trailer, CB radio, lots of miscellaneous. 479-2523.

KING SIZE BED, 2 WAITING room chairs, large commercial Shop Vac with attachments. Gray dictating/transcribing machine with foot control. 4 TR4 hub caps. Boys skates, size 7. 658-5306

AS NEW SINGLE BOX SPRING and mattress bed, $85 firm. Attractive table lamp, 27½" high, white glass, wood and brass trim base, large cream shade, $30. 595-4874 between 10am and 12 noon.

USED COLOR TV'S, 18"-26" consoles, 30 day guarantee, $100-$299. Many to choose from. We also buy or trade all makes and models. Call 388-4031 Today. Island Collateral & Sales, 620 Johnston St. at Broad.

NEW RUG, GOLD, RUBBER back, 11½x11' price $45. Almost new; polly—foam mattress, single, $30. Rollaway mattress, single, slightly used, $20. New Polaroid camera, type 88, $25. 595-3184

FEBRUARY SPECIALS
Walnut Gibbard tea wagon $250; loveseat $175; Gurney wood & coal range $150; oak wardrobe $99.50. Mel's Bargains, 3460 Quadra St. 384-3152. Chargex and Mastercharge available.

CARPETS MID-GREEN, 10x10'6" and 3x6. Clean, excellent condition. $45. Also turquoise moire button back swivel rocker, $50. Wide blond dresser with 60x30 plate glass mirror, $125. Both like new. 658-5782.

$Unbelievable Gigantic$
OPENING SALE
Hundreds of items of used furniture and goods that must be cleared Sat. and Sun. 478-3221.

HARRY, 477-6534
Non glare and regular picture glass, wide selection of attractive venetian blinds. Repairs on screens and screen doors. TRY ME, I'M REASONABLE.

TRADES WANTED
Used microwaves, TV's or stereos wanted as trade-ins. HOMARK, 27 W Burnside Rd. 381-5622

APPLIANCES
Why Buy New? Reconditioned appliances, 100 day full guarantee. $85 and up. 385-2033, 2519 Douglas.

SPEED QUEEN WASHER AND dryer, Kenmore washer and dryer, McClary frost-free fridge, Viking stove, apartment-size washer, deepfreeze. 479-3231.

1930'S OPERA COAT WITH hood, black velvet, full length, worn once, size 9, $60. Wine coloured evening dress, nicely styled, never worn, size 9, $45. 595-4707

MOVING. WASHER, DRYER, dishwasher, Singer sewing machine Console, bedroom suites, chesterfield, recliner, antique buffet hall chair, vanity, etc. Reasonable. 381-0391.

12 CU.FT. FREEZER, $200. GE electric lawn mower, $70. Wringer washer, $100. 30" bed, $100. Fire set and 36" screen, $30. Bar stool, $5. All in good condition. 652-2056.

PORTABLE SINGER SEWING machine, $50; two girls bikes 24", $40 and $60 (Raleigh, like new). Offers on glass lined electric hot water tank, double bed and box spring. 479-8679.

NEW DEALER'
McCULLOCH
Service-Parts
D & R Mowers
615 Chatham
384-5551

SUEDE COAT, LIGHT BROWN, Mink collar and cuffs, quilted lined, size 10-12, $200. Calf-length brown leather coat, size 8-10, $100. Both excellent condition. 477-9489.

ATTENTION MODELERS. Have 1 Monsun BO 209 and 1 Colt model airplane, unbuilt. 1 TCR racing set, 50-60 ft of track, all accessories, offers. 721-3617 after 6pm.

RENOVATION SALE- OLD house. Wooden gas stoves, staircase and railing, modern oil furnace, hot water heater, 250 gallon tank, lumber. 1128 Ormond St. 9-5 pm.

SAVE UP TO 50% ON YOUR new kitchen, reface your existing cabinets with natural wood. Includes new doors and drawer fronts. 656-2905.

BURL CLOCKS AND FINished burl table tops, beautifully handcrafted. Wedding, anniversary, birthday gifts, reasonable. 592-6015.

RECORDS PLUS, VICTORIA'S latest new and used record store, many imports. 102 Maynard Court, 764 Yates St. Hours 10-5pm. 385-5822.

WOODEN BI-FOLD DOORS and hardware. 2 pair, 13'4"x6'. 1 pair, 7'6"x6'. Fiberglass wooden box floats. Open to offers. 656-2810

ELECTRICAL FITTINGS, 200' of ½" flex, 150 ½" flex connectors, 1" rigid nipples, EMT fittings, etc. Mens 10 speed bicycle $35. 595-0412.

PIANO, UPRIGHT, $550. POOL table and cues, $100. Gents bike, $35. Ladies bike, needs work, $15. Ping pong table, $25. 592-6969.

SWAG AND POLE LAMP, amber glass shades, $60 matching pair. 2 swivel rockers, avocado print, $125 matching pair. 474-2487 after 4:30pm.

10 GALLON AQUARIUM, WITH hood and accessories. Fiberglass and wood skateboard decks, $8 each. Also wheels and trucks. 477-6120.

2 SPEED ADJUSTABLE UPright vacuum for $175. 25 pound capacity Pansonic microwave with defrost $400. 382-2128 between 3-5pm.

CAST IRON OIL STOVE WITH blower, $10, delivered, $20. Waterproof vinyl cartop carrier with lock, $10. Floor polisher, $5. Chinchilla cages. 479-4952.

12' FIBERGLASS SPEED boat mould, $375. Briggs and Stratton gas motor, 5hp, $75. Jabsco water pump, model #9990, $25. 656-7518

AS NEW 9X12 TAPESTRY CARpet, avacado and beige, $400. 4 pc. family room group: sette, love seat, chair and stool, as new, $350, cost $650. 595-0502.

23 CU. FT. FREEZER IN EXcellent condition, $325. Heatilator, costing $56 for $35. Chesterfield $55 or offers. B&W tv, $35. 721-3418.

DEMOLITION MATERIAL. Doors, 2x4's, 2x6's, 2x8's, 2x10's, 2x12's, 1x8 shiplap, large beams, plywood, incinerator barrels, misc. 1081 Dunford. 474-1096

TWO 39" SIMMONS POSTURpedic mattresses, almost new, $75 each or best offer. Two padded 36" beige headboards, $20. 478-4428.

HIGHCHAIR, STROLLER, pole cabinet, utility table, typewriter, presto cooker, bathroom sink, desk, 39" bed, chest of drawers, counter top, 595-5498.

DRAFTING TABLE, $100. After 5pm, 383-9579.

16' TWIN AXLE HEAVY DUTY utility trailer. Covered. 381-0291

HOUSEHOLD AND GARDENing items. Call 479-0155.

### 100 MISCELLANEOUS FOR SALE

SHOP AT
ATTICA
THIS WEEK

SPEAK TO BRYAN
OR STAN ON THE
SLY
THEY'VE GOT A
SUPER DEAL ON
EVERYTHING IN
THE STORE
382-4214

**THE END IS NEAR**
Our year end sale starts Sat. Feb. 16th at 11am. Oak 8-12 pce., dining suites, magnificent buried 9 pce dining suite, Chippendale and Rennaissance revival parlor suites, plus many items under $200; oak wardrobes, small tables, over stuffed chairs, sets of 4 chairs, oak captains chairs, grandpa rockers, what not stands, etc. 30% off brass. Open 7 days, most nights, only 15 min from town, financing avail. OAC. Petes Place 786 Goldstream, 478-6000

MOVING ON SALE. PRACTICALLY new Ming green velvet drapes, 7'x14', $300. Simplicity mobile washer and spin dryer, $75. Counter fridge, 1 year old, $130. Typewriter, good condition, $30. 1935 Singer hand sewing machine, $35. 8" radial arm saw with carbide blade, $190. Workmate bench, $30. Sony amplifier-tuner, Gallo turntable, EDS speakers, $260. Aluminum ladders and other items. Collectors items: 4'x4' handcrafted ceramic coffee table, $750. Storage-chest-seat in burnt cedar, $75. 916 Park Blvd. 382-4868.

**Vacuum Cleaners**
Nearly new and reconditioned from $25.00 guaranteed. Current models always available: Compact, Electrolux, Filter Queen, Kirby, Hoover, Sears-Kenmore, Eureka, Lewyt, G.E. etc. Power nozzles adapted to any machine. Repairs every brand. Trades welcome. Top of line Built-ins - $325.
Mister Sweeper, 901 Esquimalt Road (at Head), Colwood Corners Mall next to Highway Supermarket. 386-3717, 474-1011.

**COLD CURE EPOXY**
Excellent for glueing, cold moulding, sealing, etc. It will even cure underwater.
PELAGIC
428 E. Burnside
386-1811 386-7814

INTERNATIONAL KNIVES
GOLD PANS!
Professional—Ridged
Metal $8.95 ea.
574 Yates 383-2422

VACUUMS
Electrolux, Compact, Filter-queen, Hoover and others. Rebuilt with warrenty. Starting $25.
All Victoria Vacuums 595-2622

POLYETHYLENE FILM — available in clear or black in full rolls or handy tarp sizes - suitable for vapor barrier or protective coverings for woodpiles, cars, boats, etc. THE PLASTIC SHOP, 2105 Douglas St. 386-1477.

KITCHEN CABINETS, COMPLETE with sink, taps and arborite top from 14-year-old home. Asking $175. Help to remove. 479-1357.

INCINERATOR BARRELS, $7.50 delivered. Screens, covers, extra. Old barrels removed, extra charge. Also clean barrels. $10. Prompt delivery. 479-4067.

STIHL 085 CHAINSAW, EXCELLENT shape, $300 firm. Ask for Merydle, 479-7066

OUTDOOR INCINERATOR barrels. Ready for use, $6.95 delivered. 383-1328.

45-GALLON OAK WHISKEY barrels, good condition. $17.50 383-1328.

GOLD BRACELET, BEAUTIFUL handcrafted, old gold. 386-3028

MOVING MUST SELL, STORE showcases and counter. 479-7477.

COMPRESSOR
Staple guns and spring hinges. 477-7912.

FORENTA DRY CLEANING press, Cissell form finisher for sale. 479-8161.

CARPETING AND UNDERLAY, 54 sq. yds, best offer. Excellent condition. 479-8158.

UTILITY TRAILER, LARGE 6X8 with 3' sides. Phone 478-8431.

MECHANICS TOOLS WITH top and bottom tool box, also air tools. 478-8431.

HIDEABED, BAR STOOLS, utility table, books, records, slide trays, etc. 477-1132.

CHESTERFIELD, CHAIR good condition. Color TV, coffee table and swag lamp. 382-2658

SIAMESE CUTTLERY SET gilted, 81 pieces. Highest offer. 595-7186

NEW CUSTOM MADE HASSOCK. Avocado green leatherette. Cushion top. 595-1641

ATLAS MKIV BELTED TIRE with rim, F70x14, $20; heavy trunk, 36x22, $35. 598-1762.

SMALL SIZE SOFT PLEATED green tweed skirt, worn once, $40 or best offer. 383-1939.

ANTIQUE OAK CARVED rocker, needs repairs. Color TV. $35 each. 479-1781

GARAGE DOOR OPENER, $125. Two chair-bed combinations, $100 each. 478-5219

DELUXE MODEL TRIM-GYM, floor model tummy trimmer, $60 or best offer for both. 384-8401.

SPANISH WEDDING DRESS, size 12, full and lacey. $75. Over $300 new. After 4:30, 383-7717.

NEW 8¼ MILWAUKEE CONSTRUCTION skill saw, $125. 386-9517.

ROUND OR SPLIT CEDAR fence posts, cut to your specifications. 652-4870.

WOMANS LINED BURGANDY leather coat, like new, size 10, $175. 479-6359.

NEW STARRETT 0-4" MICROMETER and inside gauges. Asking $180. Doug, 479-4723

BRASS FIRESCREEN, BUGGY cage with stand, $20 each. Wanted: Little Smoker. 479-5983.

SOLID GOLD CHAIN AND pendant. Reasonable. Call 383-8648.

LLOYD STEREO; ELAAN skis; portable record player. 477-6402.

WOOD MOULDING 10¢/FT for sale. Also, metal scotch pot chimney down draft. 478-3798.

MOVING SALE. PIANO, DANISH furniture, carpets, and much more. 477-9183.

7000' ½" HARD COPPER pipe; 24 cu.ft. freezer. 388-6493, after 6 pm.

CABIN MATERIAL, 4X12'S, 3x12's, 3x6's, 2x12's, 6x6's, shiplap. 2295 Ocean Ave. Sidney.

STAUFFER EXERCISE couch, electrical 110-volt, rarely used. Instruction pamphlet included. $95. 383-3383.

VACUUMS
Eureka and Hoover. Sawyer Sewing Centre, 388-6228.

### 100 MISCELLANEOUS FOR SALE

VERY LIGHT CHESTERFIELD and chair and 2 small chairs; floor to ceiling copper light stand; must sell this weekend, cheap. 477-4044 or 477-8386.

ROCKWELL SHAPER AND router with carbide heads and cutters, cost new $2600, selling $1450. Everything in top condition. 384-5154, 385-8872.

COWHIDE JACKET, SIZE 40, Western style, brand: "Sprung," tan-colored, cream acrylic-pile lining, four pockets total. Asking $85. 381-1016.

THE BEST IN GOOD USED records and tapes. Disc-o-file, 330 Marigold, 9-6 including Sunday, Friday till 9pm, 479-5413. Buy and Trade, too.

645-14 SNOWTIRES ON RIMS for Ford, 5 bolt, $35. Polished brass firescreen, $12.50. Fisher Price garage and parkade, $10. 384-5176.

**CHAINSAWS**
Alf Becker and Son Ltd.
2981 Tillicum 384-6414

**WATERBEDS**
Plans and Accessories.
Day or night, 478-7345.

**SHELVING**
Matthews Agencies
922 Meares 388-4123

LIKE NEW EQUIPMENT 40% off., study desk, executive's chair, woven oval carpet, drafting table, ski rack. 478-6642.

½-PRICE GOLD SALE!
Peter Lax, Goldsmith
230 Menzies St., James Bay

NEW EQUIPMENT 25% OFF. Weights and dumbell equipment with bench press, snow chains 2 sets. 478-6642.

FOR SALE, OVAL PEDESTAL sink, circa 1900, $295; Bobwood shuffleboard, model 1100, $349. 592-2691.

BABY'S BUGGY AND BABY'S bath change table, dog's cage, jolly jumper. Assorted clothes. 382-3454.

KENMORE PORTABLE DISHWASHER $225, 10 cu. ft. freezer $200, brand new kerosene heater $75. 478-5219.

AS NEW LINED HARVEST gold drapes, 148x96, $225, 148x84, $200. Two light fixtures, $10 each. 382-3734.

FRIDGE, DINING TABLE walnut, livingroom chairs, movie screen, car bed, floor polisher. 385-4869.

TWO SCHOOL DESKS, ONE wooden, one metal, $15 each; cedar fence posts $1.50 each. 382-7430.

¾ SIZE BOXSPRING AND mattress, good condition. $100. New Sears fireplace, all accessories, black. $200. 652-2860.

BAGS FOR YOUR HOOVER vacuum cleaner. We carry the complete line at Singer Sewing Centre, Hillside Mall, 595-4545.

TWO SINGLE BEDS, PADDED headboards; older dresser; nearly new wringer washer; chest of drawers. 1446 Westall.

RARE HOWARD POCKET watch $250; Schick hood hair dryer, table model, $30. Phone 385-6486.

MAPLE CHINA CABINET; matching sofa, loveseat, chair, 2 ottomans; excellent condition, offers. 478-3565.

BATHROOM SINK, EXTRAORDINARY antique, very large, needs re-enameling offers. 656-6705

LEBLANC ALTO SAXOPHONE, as new, reasonable; Speed Queen wringer washer, like new, reasonable. 386-0561.

LINED DRAPES, ANTIQUE satin, moss green, 2 widths 100x84, 2 widths 100x54, as new, sacrifice $100. 477-9210.

SKYLIGHTS, SWIPE CLEANER, 81½x34"x1⅜ door with window, end table, oak chair. 479-2710.

CRAFTSMAN RADIALARM saw, $175. Toilet and tub $50. Logging boots, 8&10, $75. Motorcycle helmut $30. 595-0401

TYPEWRITER SMITH CORONA portable as new with metal case. Seldom used. Call 479-0069 after 3 pm.

DRAPES TO FIT WINDOW 24' wide by 84" high. Woven fabric, orange/yellow mixture, $100 or best offer. 384-1506.

PORTABLE CASSETTE, 2 crystal vases, pewter mugs, leather boots 11, leather briefcases. 479-5485.

GOOD HIGHBACK BROWN tweed, rolled arm couch and chair. $150. Lawnboy lawn mower, 21" cut. $175. 385-2639.

TELEPHONE ANSWERING machine, cheque writer, office safe, filing cabinet/desk, exercise bike, cash register. 598-9849

LAWNMOWERS. REEL TYPE, Yardman, 18", 2 HP, $125. Atco 14", $95. Electric Weed Eater, $25. Phone evenings, 478-1023.

NEW SOLID RED TENNESSEE cedar chest, handmade, beautifully carved, on roll casters, $500 firm. 479-0134.

PERSIAN OR EAST INDIAN
CARPETS WANTED
In various sizes by private buyer for own home. 592-3664.

A4 ROLLED RIM, CLAW FOOT bathtubs $50 a piece. Chesterfield, offers. View at 1230 Styles Street. See caretaker.

FOR SALE, BOX SPRING, men's size 10 ice skates, Timex watches, size 5 ladies skates, 595-8328.

FOR SALE, PORTABLE TYPEWRITER, Optima Super, carrying case, in excellent condition, $45. 384-4790.

CAMPER/VAN ROOF RACKS; steel structurals; industrial, electrical and plumbing fittings; and more. 841 Station Avenue.

HAND-CRAFTED LOVESEAT and occasional chair, Olin skis, Marker bindings, Raichle boots, size 8 and poles. 385-6252.

DOUBLE BOX SPRING AND mattress, moffat 24" range, desk, chest, vanity and stool. Kitchen table. 477-7369.

10X18 GARAGE FOR SALE, TO be moved; trees to be cut down for firewood; also used red bricks. 598-7052.

MEDITERRANEAN CRAIG stereo cabinet and solid wood dresser and chest of drawers. 383-1927.

8' USED KITCHEN COUNTER, double stainless steel sink, taps. Two 43X21" counters. 4X8' window. 477-2833.

CRAFTSMAN 10" RADIAL arm saw, metal cabinet stand, $380. Cement mixer 2.2 cu. ft. load, motor, $170. 384-0764.

CERAMIC TILE, JAPANESE and Italian direct import prices from 65¢-$5. per sq. ft. 386-2812

3'X6' POOL TABLE, 2 SETS balls; 2 cues, good condition. $75. 477-3081.

9-PIECE WALNUT DINING suite, $1100. Stone chess set, $125. 478-0917.

EIGHT BAGS MANURE, SOIL, chips, or bark, $11 delivered. 592-7068

GRAVEL OR SAND, $18. NEW cement slabs, 95¢ delivered. 592-7068

GOLD CHAINS, 14 KARAT, A real bargain. 656-4111 or 656-5328.

FRIDGE, CHAIR, DINETTE set. #8-737 Vancouver Street, between 4 and 6 only.

VINTAGE TABLES $75-$130; kitchen table $30; small trunks $5-$20. 383-3128.

POTTERS KICK WHEEL, $150. 477-6371, after 5 pm.

17 OUNCES OF SCRAP STERLING silver, $600. 592-0482.

MARQUETTE ENGINE ANALYSIZER #40-175. 478-3712.

### 100 MISCELLANEOUS FOR SALE

SIX SOLID FIR INTERIOR doors, 30"x78". 595-5461.

75 BUILDING BLOCKS FOR sale. 382-5991

WATER DISTILLER, $150. Phone 382-7457.

DESK $85. MIRROR, RADIO, lamps. 1270 May Street.

WEDDING DRESS SIZE 12, cotton lace, as new, $95. 598-4768.

200' 4" DRAIN TILE, 20¢; 2 sump pumps, $30. 383-0974

PERSIAN CARPETS 4X5, 3½X7. Best offer. 595-7186.

### 101 CHILDREN'S MISCELLANEOUS

ROUND-A-BOUT
CHILDREN'S CLOTHES
We will sell quality used childrens clothing. 1005 View, Tues-Sat, 10-5 p.m. 385-6552

HIGHLAND DANCERS, NEW black velvet vests/gold braid girl's size 12-14. White lace blouse, 4 meters Lilt material/McBeth. Slippers size 4. Days 595-1342, evenings 592-1141.

JOLLY JUMPER, PLAYTEX nurser kit, plush yellow bunting bag, girl's clothing newborn to 3X, excellent condition. 478-5113 evenings.

CUDDLE SEAT, $2. SNUGGLI, $20. Swing—O—Matic, $25. Older car seat, $10. Musical mobile, $10. Mothercare baby bouncer, $12. 656-2164.

NORFOLK HOUSE SCHOOL blazer, $25. Navy gaberdine school coat, $30. Both fit size 8-10. 598-6035.

WANTED FOR CONSIGNMENT. Handmade children related items - dolls, toys, baby outfits etc. 477-1073

WANTED: CHILDREN'S SKIS, cross-country or downhill. Suitable 4-7 year old. 479-2194.

WANTED: BUGGY, CHANGE table, playpen, crib, snugglie, car seat. 382-2062

FOR SALE, CRIB, HIGHCHAIR, Snugli, walker, and clothes. 479-5955

MARNET ENGLISH PRAM, very good condition. 658-1028.

### 103 MISCELLANEOUS WANTED

**URGENTLY WANTED**
GOLD
SILVER
DIAMONDS
STERLING
SILVER COINS
Come in for free appraisals.
No obligations.
UNIVERSAL
Trading Centre
584 JOHNSON 383-9512.

I AM COLLECTING ALL items made from war time brass shell casing such as vases, bookends, ashtrays, cigarette holders, humidors, letter openers, etc. Also want military swagger sticks, drill canes and badges. Phone anytime 598-2327.

**CASH**
Vintage clothing, furs and accessories. 11-5. 384-4547 after 6, 385-9878. 577 Johnson. The Bay Window.

THE SALVATION ARMY needs your clothing, furniture, household goods. "Help us to help others." Family Thrift Stores. Victoria, Sidney, Langford. For Pickup— 386-3295

WANTED-1 WOOL CARPET 9x12, Rogers silver plated flatware for 8, odd pieces of Royal Albert petit-point china, 1 Duncan phyfe end table. Please phone 479-5400.

WANTED: VENETIAN blinds: 8'x4', 3'2x3'10, 3'2x4'3, 2'3x5'6, 3'6x1'8, 3'6x4'2, 2'2x3'2. White or ivory only. Must be in good condition. Can be slightly wider or longer. 385-5150.

URGENTLY REQUIRED
Refrigerators, freezers, automatic washers, dryers, ranges, dishwashers. Phoenix Appliances, 384-0423.

WASHERS, KENMORE, Inglis, Whirlpool, Speed Queen, Simplicity; most makes dryers, ranges less than 15 yrs., working or not. 478-2313, 478-5449.

SETTING UP HOME IN VICTORIA, looking for quality mahogany dining and bedroom suites. Also Maytag washer and dryer. Please call evenings 477-9909

**CASH TODAY**
BCRIC share will pickup. 477-0658

Beer Bottles and cans 60¢ doz, soft drink bottles, old car batteries, radiators, copper, brass, lead etc. 526 David, 383-1328, 8-4.

GOLDSTREAM TRADING
WE BUY
478-4332.

DIAMONDS & GOLD WANTED
Cash for your diamonds and rings in any condition. Universal Trading, 584 Johnson, 383-9512.

WE PAY CASH FOR ALL square cornered fridges, stoves, washers, dryers, deep freezes, working or not. 384-5721

WHEELBARROW CONSTRUCTION type, pnuevatic tire. Any condition! Paul 479-3216, 382-4032.

UTILITY TRAILER OR BOAT trailer, washer and dryer, fridge and stove, deepfreeze, ½-ton truck. 479-3231.

CASH FOR GOOD USED RECORDS and prerecorded cassette tapes, Disc-o-file, 330 Marigold, 9-6, 479-5413.

CASH PAID FOR YOUR USED appliances, furniture, collectibles or what have you, housefulls to a handfull. 478-0719.

FENDERS FOR 1956 F700 Ford truck. Also 100 pound propane tanks. 2 or 3 ton floor jack. 642-4562.

RIDING MOWER, PREFERABLY with grass catcher, also rototiller, good condition. Evenings, 656-7785.

WANTED: USED SMALL boat tilt trailer for parts, may be old and rusty but must be cheap. 658-5198.

DOUBLE PEDESTAL DESK with typewriter storage in left pedestal. Good condition. 592-1551.

WANTED KEY CUTTING MACHINE, small parts bin, good typewriter. International Knives 383-2422.

SELL OLD BOOKS TO THE
HAUNTED BOOKSHOP
382-1427

CASH FOR MILITARY badges — medals — bayonets. Colin McIntosh. 479-2362.

WANTED STERLING SILVER, scrap silver and gold, and BRIC certificates. 656-6834.

WANTED: OLD TOYS, METAL toy banks, old tobacco tins. 384-5284 after 5pm.

WANTED: CHINA PLATES R.S. Prussia. R.S. Germany. 595-0875

LARGE SHELVES, DESK chair, occasional chair, small table, dresser. 658-5538.

### 103 MISCELLANEOUS WANTED

**OAK BAY AUCTION**
EVERY WED 7PM
AND SAT 1:30PM
WE BUY, SELL & APPRAISE
CONSIGNMENTS WANTED
2036 OAK BAY AVENUE
592-5111

SPECIALTY GUNS INT. KNIVES LTD.
GUNS WANTED
Rifles—Pistols—Shotguns
BUY for cash
SELL on consignment
TRADE for goods
576 Yates 383-2422

Robinson's
NEED CASH?
WE BUY GUNS
OF ALL TYPES
1307 Broad 385-3429

**Wanted for Cash**
Jewelry of all kinds, diamonds, gold, sterling, precious stones. Also good cameras, musical instruments, tools and all personal goods of value. We buy, pawn, sell.
ISLAND COLLATERAL
620 JOHNSON (AT BROAD)
388-4031

SCRAP GOLD AND SILVER
Purchased for cash, also Gold and Silver Jewellery, pocket watches, medals and Military items. Silverware, Brassware, Antique furniture. Collectors Corner Antiques Ltd. 829 Fort Street, 386-1155.

COUPLE FURNISHING home. Needed-1 pair of drapes, good wood coffee table, dining room table and chairs, vacuum, 2 lamps, 1 floor lamp, 1 painting or prints, vanity with mirror, plant stand and fireplace accessories. No dealers. 479-2322.

WANTED: WASHER SPIN dryer, double bed, dinette, misc. furnishings. 382-7154.

WANTED-SMALL FREEZER, bar fridge, automatic washer. Working or not. 384-0423.

WE WILL PICKUP YOUR OLD appliances, scrap iron, bundled newspapers. 386-6938.

FRIDGES, SQUARE CORNERED, working or not. 478-2313, 478-5449.

WANTED IMMEDIATELY used tricycle for 4 year old. 384-8990.

WANTED: ALUMINIUM GARDEN shed and travel trailer. 382-2062

WANTED-36" BAR FOR older McCulloch chain saw. Phone 478-3983.

WANTED: BOAT APPROXIMATELY 15', $400 or under, trailer? 652-4101.

WANTED: GOOD SNOW TIRES size G78-15 and large toboggan. 388-4173.

1950'S RECORDS, ESPECIALLY 45's Elvis Presley, Hank Williams, etc. 592-5764

WANTED: SETS OF POTS AND pans. Used. Reasonable. Phone 385-5131.

WANTED: WELSH DRESSER or similar, plastic plant boxes. 478-2563.

WANTED POOLTABLE 4X8, slate top, excellent condition only. 477-2726.

WANTED: CEMENT MIXER without motor or wheels. Phone 595-3932.

WANTED: GIRL'S ICE skates, size 3 and wooden students desk. 652-1363.

GOOD USED ELECTRIC mower; Broad end pick and garden tools. 382-1832.

FRIDGES, SQUARE CORNERED, bought. 383-7213 All Temp

WANTED: 30' OF 1" CHAIN
656-6834

WANTED: CEMENT MIXER, cheap. 474-2752.

WANTED: OLD BAKING CABINET. 595-0875.

WANTED: RADIOS IN NEED of repair. Phone 479-7556.

WANTED: TWO C78X13 TIRES, two E78X14 tires. 479-2683.

OLDER PIANO WANTED around $600 cash. 477-1933.

WANTED: USED PLANK flooring. 652-4722

SMALL OAK CHINA CABINET, hall stand, desk. 595-3092.

### 105 GARAGE SALES

**MOVING SALE**
Saturday and Sunday 10am-4pm. Corner of Cadboro Bay and Cherrilee, just past Cadboro Bay Village. Furniture, tools, toys, games, carpets, TV's, books, bowling balls, golf clubs and chesterfield and much more. 3905 Cherrilee Crescent.

STANDING TRI LAMP, $10. Wool carpet 9x12, brown floral, $45. Older wooden bed, double, new mattress, $200 or best offer. Brass fireplace accessories, miscellaneous. 8-2pm. Saturday & Sunday, 180 Kamloops Ave. Corner of Tillicum and Carey Rd.

MOVING SALE, HOUSEHOLD furniture, ping-pong table, 65 Valient, Tee-Pee trailer, Pioneer chainsaw, canopy, miscellaneous. Sat-Sun 10-4. 4370 Fieldmont off Shelbourne and Robinwood.

SWAP & SHOP
Will be opening soon at
Western Speedway
Watch for advertised openings

SWAP & SHOP
Blanshard Community Centre, 901 Kings Rd. Every Saturday, 10-4. Great bargains. Sellers wanted. 388-7696 or 387-5506.

TWO HOSTESS CHAIRS, EACH $40. Rocking chair, $55. Ladies clothing. Philips hi-fi in excellent condition, $65. Many miscellaneous. No previewing. Feb 16. 9-3, 515 Cook.

MOVING SALE, MISCELLANEOUS and baby furniture, cabinet sewing machine, china and linen, roll-away cot, drapes. Saturday and Sunday, 10-2, 987 Ambassador (off Quadra Street).

FAMILY GARAGE SALE. Lighting and fluorescent lighting, windows with screens, household items, toys and clothing. 7922 Patterson Rd. Saturday, 10-4pm. 652-4853.

GARAGE SALE, SATURDAY and Sunday, 11am-4pm, 1737 Mortimer St. Compressor, exercise bike, display cabinet, scout uniform, soccer boots, books, toys, etc. No early birds.

SATURDAY, 9-12, 1035 LONDONDERRY off Cedar Hill X Rd. Auto supplies and hardware, motorcycle parts, racing tires, Camaro Super Stock race car, motorcycle, camper.

GARAGE SALE, 495 DAVIDA Ave., 8-4 Saturday and Sunday.

2795 RICHMOND, SATURDAY, February 16th, 10-2pm.

GARAGE SALE, SUNDAY 1-4pm, 884 Darwin.

### 105 GARAGE SALES

MOVING SALE, BEDROOM suite, 110 apartment stove, desks, hideabed, miscellaneous household articles. Friday through Sunday, 947 Terlane, 478-6203.

SWAPPE & SHOPPE
521 Craigflower Rd. Sundays 10am-4pm. Call 388-6120 weekdays 9am-3pm, Sat. 10am-12pm.

BASEMENT SALE 1523 DENMAN St. side door. Sunday, February 17th. 10-3:30. Skate boards, childrens clothes, step tables, scope, etc.

SATURDAY, 9AM-2PM, 753 Pemberton (Rockland). Wood stoves, new Craftsman 10" motorized table saw and many miscellaneous items.

CANOPY, CEMENT MIXER, tools, rope falls, beds, doors, painting, etc. Saturday 10am., 985 Nicholson St. 479-7790

BABY ITEMS AND MISCELLANEOUS items. Friday, Saturday, Sunday, 10am-4pm. 1309 Burleith Cres.

CARPET PIECES, DRAPES, coffee table, good clothing and more. 1426 Gladstone Ave. Saturday, 10-3pm

LUMBER, BEAMS, OVERSTUFFED chairs, couches, kindling, odds of junk. 2295 Ocean Ave. Sidney.

GARAGE SALE, SATURDAY and Sunday, 10-3. 2716 Peatt Road.

SUNDAY, FEBRUARY 17TH, 10-2, 3804 Campus Cresent. Household goods.

GARAGE SALE, SUNDAY, February 17th, 10-4pm. 326 Arnold.

GARAGE SALE, 8129 DERRINBERG Road, 10 am to 4 pm Saturday and Sunday, 652-1346.

### 115 SWAPS

1962 75 HP. JOHNSON ELECTRIC, alternator, and tachometer. Trade for 20 or 30 hp. motor. Prefer Johnson. Never in salt water. Excellent condition. 595-5938 after 5:30 weekdays, anytime weekends.

KENT ELECTRIC GUITAR, 60 watts solid state amp, $140 or swap for chainsaw. 381-0273 or 388-4629.

RELUCTANTLY SELLING EXCELLENT one of a kind 1975 Dodge Special. Need older truck in trade. 383-0572.

1964 BUICK SPECIAL, RUNS, needs some work, will swap for 10-speed in good shape. 386-7570.

4X4 LANDROVER, $3,000 REBUILD. Warn hubs. Swap for best boat outfit or ? 656-6806.

1972 23' FULLY EQUIPPED travel trailer, swap boat, cash. 384-3329.

1976 DODGE RAMCHARGER swap cash and pickup. 652-3448.

### 116 COINS and STAMPS

SALE
The Stamp Mart is moving from 811 to 827-A Fort Street. In order to facilitate our move, we are reducing stock. All albums and supplies at 10% off. Showgard mounts, 25% off. Packets, 20% off. Many other items too numerous to mention at greatly reduced prices.

INVESTORS SPECIAL
Trade your silver dollars 1967 and before, for .999 pure Engelhard silver bars, 3½ silver dollars for 1oz. pure silver. 50oz. and 20oz. bars available while supply lasts. Call 743-2994 or call operator ask for Duncan mobile JJ9-3568.

WE BUY AND SELL CANADIAN and US silver coins
CAPITAL CITY
COINS & STAMPS
100 BURNSIDE RD. W.
383-2634

SILVER COINS WANTED! Canada 1967 and prior, U.S. 1964 and prior, G.B. 1946 and prior, Olympic silver coins. John & Glenda Cheramy, no nickels needed. 384-7622.

49.230 OZ. FINE SILVER BAR with assay certificate. $2,560 Canadian (cash). 450 Burnside East.

10OZ. FINE SILVER INGOTS with assay certificates. $543 Canadian (cash). 450 Burnside East.

WE BUY SILVER COINS AND sterling. Universal Trading Centre, 383-9512

BUYING SILVER COINS
Best prices paid, will pick up. 592-1675.

FOR SALE. SILVER COINS 20 times face for sale. 388-6275, pager 2446

RETIRED JEWELLER needs silver or gold coins. Will pay premium price. 598-3684.

BUYING SILVER COINS, BETTER prices than dealers. 382-4029, 383-8744

SELLING CANADIAN SILVER coins, serious inquiries only, 385-8290.

WANTED: SILVER COINS, sterling, etc. 383-8311, 595-7567.

### 117 ANTIQUES and ARTS

**THE END IS NEAR**
Our year end sale starts Sat. Feb. 16th at 11am. Oak 8-12 pce., dining suites, magnificent buried 9 pce dining suite, Chippendale and Rennaissance revival parlor suites, plus many items under $200; oak wardrobes, small tables, over stuffed chairs, sets of 4 chairs, oak captains chairs, grandpa rockers, what not stands, etc. 30% off brass. Open 7 days, most nights, only 15 min from town, financing avail. OAC. Petes Place 786 Goldstream, 478-6000

SCRAP GOLD AND SILVER
Purchased for cash, also Gold and Silver Jewellery, pocket watches, medals and Military items. Silverware, Brassware, Antique furniture. Collectors Corner Antiques Ltd. 829 Fort Street, 386-1155.

MASTERPIECE
Exquisite bureau cabinet, made in Germany, ebonised with ebony carvings. Very ornate, ivory inlaid, double marble top, serpentine front, excellent condition, $5,700. 383-1233 leave number.

FOR SALE
Royal Doulton Limited Edition, complete set, 12 Lady musicians, one 1979 issue, Cleopatra. Mrs. RC McDonald, Box 3462 Edmonton, Alberta 112-403-963-3152

ANTIQUE OAK, MUST SELL. Barley twist, 6-piece, dining site, $1000. Telephone table, $75. Carved high-back chair with cushioned seat, $100. 598-2980 or 656-5751 Monday-Thursday after 5pm.

GRAND PIANO
Antique 7' piano in superb Rosewood case, C1830. Recently rebuilt and restored, offers on $6500 to view please call 477-0616 eves.

1920 OVERSTUFFED LIVING room suite; wing chair and ottoman in rose velvet; chesterfield and chair in imported tapestry. Newly reupholstered professionally. $2000. Phone 386-7797.

JACOBEAM STYLE DARK oak oval dining room table, six chairs, original leather seats, cane insert backs, china cabinet and side board. Excellent condition. 595-5461.

WANTED: GEORGIAN FURNITURE, oriental rugs, silver, clocks, etc. TOP PRICES PAID. D.Robinson, 1019 Fort, 384-6425.

ANTIQUE RESTORATION and reproduction, highest quality craftsmanship. Dove West. 388-5517

FIRESCREEN 3'6"X5' HIGH, approx. 200 years old; needlepoint hand done mahogany frame and stand. 656-5002.

FURNITURE REPAIRED. ANTIQUES our specialty. Phone 478-2539.

### 117 ANTIQUES and ARTS

WANTED: GEORGIAN SILVERWARE, Victorian silverware, old silver. Private collector. 384-3040.

WANTED: COCA COLA SERVING trays, change trays, toys and other advertising items. 478-2203 after 6pm.

OLD ENGLISH PINE MARBLE top wash stand. Pair brass carriage lamps, copper kettle. 598-9849

PERSIAN OR EAST INDIAN
CARPETS WANTED
In various sizes by private buyer for own home. 592-3664.

FINEST QUALITY IRISH linen double damask hand hemmed table cloth, 70x90; 12 napkins. $150. Phone 595-6016.

WANTED: HIGH-QUALITY Canadian art. Phone 112-228-1589. Private.

ORIENTAL CARPETS, NOMADIC kilims and wall hangings. 598-9495.

400 DAY CLOCK, SILK SHADE pole lamp. Nickel slot machine. Offers. 382-8731

ANTIQUE LEATHER BARBER's chair. Olive green. $250 or offers. 595-7396.

WANTED: OLD CHILDRENS marbles, pre-1930. 595-7582

### 120 GARDEN SUPPLIES

#### Fertilizer

SAANWOOD FARMS LTD.
Cow manure. 652-2026 or 652-1743. No Sunday calls please.

COW MANURE. 777 KANGAROO Road. 478-1876. Please let phone ring.

PENDRAY FARMS LTD., COW manure, 6 yards $48, delivered. 477-1519.

NO. 1 STRAIGHT OLD COW manure, 4 yards $38, 7 yards $52, bags $2.25. 595-0773

CHICKEN MANURE.
478-3612.

U-BAG. CHICKEN, 25¢ BAG. Cow, pig, $4.95 truck. 652-3501.

FOR SALE, HORSE MANURE, dirt cheap. 477-9969.

#### Plowing, Rotovating and Cultivating

DON'S TRACTOR SERVICE
477-3913
We rotovate, plow, cut grass and brush; also loading and hauling.

4 BROTHERS — ALL AREAS
Hand Tillers, Tractors
479-6112.

#### Seeds, Bulbs, Plants Trees and Shrubs

**HANS BRINKERT TROPICALS**
Interior plant consultant, designer, supplier & grower. Leasing & maintenance by the day, weekend, month or year. 479-6935.

#### Tools and Supplies

LEAF SHREDDER, SEARS model, $100. Phone 592-6969

ROTORSPADER, 7 HP, RECONDITIONED, $200. 595-1860.

#### Top Soil, Rocks and Fill

SCREENED TOP SOIL WITH manure and sand, $12/yd. Delivery extra. Sterilized potting soil by bag. E. Nixon Ltd. 478-0511; Nights 479-1937, 479-2995

HILLBANK GRAVEL SUPPLIES Ltd. Top quality topsoil delivered in Victoria area. 10-20 yard load. $10 peat mix, $9 peat soil. 743-2467.

WILL ACCEPT DELIVERED gravel in exchange for firewood. 658-5795

#1 SHREDDED BLACK LOAM, 4 yards $48; 7 yards $72; bags $2.25 each. 595-8129.

### 125 PETS and SUPPLIES

BEAUTIFUL REGISTERED Doberman pups for sale. Canadian and American bloodlines. Full written health and temperment guarantee. Ready March 1st. Reserve now. 585-9119. 24 hour answering service.

GERMAN SHEPHERD PUPPIES, 9 weeks old, very attractive, healthy pups, females $150. Can be seen Sunday 11-2:30. 5720 Pat Bay Highway, Charman 658-1056.

25 GALLON AQUARIUM, ALL accessories including silent giant pump, fluorescent hood, heater and under gravel filter. $60. 384-7902, 598-5547.

WANTED: GOOD HOME FOR two dogs, brother and sister, 6 months old, half lab, half Golden Retriever. Very friendly. Phone 386-5502.

GOLDEN RETRIEVER/IRISH Setter cross, 10 months old, spayed female with shots to good family with space. $100. 479-2763.

GOLDEN RETRIEVER PUREBRED, 1 year old. Obediance trained. Good on the gun. Wonderful with children. No papers. $200. 642-4009.

REGISTERED GOVERNMENT Doberman Pinscher puppies from Champion stock. 246-4267 or 746-4332.

BEFORE BUYING A PUPPY call Victoria City Kennel Club "Watchdog" for advice. 477-9781.

REGISTERED YORKSHIRE Terrier puppies, ready to go April 1, $300 firm. Call 248-9649 between 6 and 8 pm.

48 GALLON TANK AND ACCESSORIES, $175. 108 gallon tank, accessories and large fish, $550 or nearest offer. 478-0438

NEED GOOD COUNTRY home for well-behaved purebred Irish Setter, 2 years old. 386-0970.

TANSY-FEMALE GOLDEN lab cross. Needs good country home. Gentle family dog. 384-7842 nights.

APRICOT TOY POODLE, four months old, purebred, not registered. Needs shots. $175. 478-5229.

50-GALLON TANK AND stand, filter, 30-gallon tank and stand, filter. $400. 479-0094, after 6.

DON'T PUSSYFOOT AROUND! Now is the time to spay or neuter and stop littering. Animals' Crusaders, 386-9832.

HANDSOME GOOD NATURED Registered Male German Shepherd, $150 to a loving home. 749-6106.

WANT TO PLACE 10 MONTH male racoon, domestic. Preferably with other racoon. Message phone 382-8817

REGISTERED BLACK LABRADOR puppies. Excellent temperament and conformation. 479-7056,

BABY COCKATIELS, 12 weeks old. Whites, pieds and normals. Glen Lake Aviaries, 478-6428.

TAKLA SHELTIES, REG'D
sable puppies available. 479-5939 evenings.

FOR SALE. PUREBRED LABRADOR puppy, female, from champion stock. 478-3123

WANTED-YOUNG SIAMESE cat, must be suited to indoor apt. living. Please phone 386-4039.

FOR SALE, SIBERIAN HUSKEY, 18 months, well-trained, male, 479-2428.

7 MONTH OLD PUREBRED male German Shepherd, 381-6465.

DOG GROOMING
By qualified groomer, all breeds. 478-4906.

### 125 PETS and SUPPLIES

FREE KITTENS, 3 ORANGE, one Calico. 721-5270. 3966 Blenkinsop

30-GALLON TANK, ALL ACCESSORIES and fish, $100 or best offer. 477-3660.

AMERICAN COCKER SPANIEL puppies, black, $200. 383-6210 after 5pm.

WANTED: 20 GALLON FISH tank, with or without supplies. 479-4583.

PUPPIES $10 TO GOOD HOME. Lab and Saluki cross. Colour mainly white. 598-3182.

DOG HOUSE, SUITABLE FOR 2 or more large dogs. Could be chicken coup. $65. 477-9732

2 TAME CHIPMUNKS AND large cage. $65. 595-2015, 479-5101.

BLACK LAB PUPPIES TO good homes. 20 Midwood Road, 479-7836 after 5:30pm.

MINIATURE PINSCHERS
Male, black and tan, 7 weeks. Phone 652-2301.

TWO YEAR OLD SPAYED Irish Setter. Asking $70. 656-6975 after 5pm.

FOR SALE 2 GERMAN SHEPHERD pups, purebred. Phone 642-4852.

MOVING, MUST SELL. 180 gallon aquarium and accessories. 479-0208.

6 WEEK SPANIEL PUPPIES for sale. Male and female. 656-6931.

REGISTERED COLLIE, male, 12 weeks, $100. Phone 477-9804.

FREE TO GOOD HOME, 3 beautiful rabbits plus cage and run. 388-6797.

YOUNG COCKATIEL, 4 months, hand-reared. $100 or best offer. 656-4190.

TWO LARGE DOG CAGES FOR sale. 478-9466 before noon or after 6pm

ADORABLE, REFINED Teddy Bear hamsters, 4 weeks old. $3. 385-8881.

YOUNG, TAMED PARROT for sale. Already talking. Phone 642-4393.

UNREGISTERED POODLES $75. 642-3493 after 5pm.

REGISTERED SILVER TOY Poodle at stud. 656-1258

MANY AQUARIUM PARTS and supplies for sale. 477-5525.

FOR SALE, 2 CHAMPION, Norwigh croppers. 479-4474

BOXER CROSS PUPPIES FOR sale. Phone after 6, 388-7671.

SMALL BIRDCAGE AND stand. $20. 386-9517.

2½ YEAR OLD ST BERNARD to good home, 382-3016

BABY BUDGIES FOR SALE, blue and green. $15. 478-6844.

GREY KITTENS, 4 MONTHS old, 652-1503.

REGISTERED YELLOW LABRADOR female puppy. 592-8189.

FREE GERBILS
592-0986

10-GALLON HOODED AQUARIUM with fish, $40. 383-7061.

WANTED: PIED COCKETIEL hens. 478-7036.

BUDGIE WITH CAGE $20. Phone 384-7034.

3 POODLE PUPS FOR SALE, to reliable homes. 479-0064

### 127 CHICKS, POULTRY HATCHING EGGS SUPPLIES

CHICKS — BROWN EGG layers, White Leghorns, White Rocks. Order early, ship anywhere. Napier Chick Sales, 6743-216th St., Box 59, Milner, B.C. V0X 1T0 534-7222.

TAKING ORDERS FOR DAY old chicks. R.I. Red, B. Rock, Comet, Leghorn, and meat strain. Turkeys, Bronze and Whites. 478-3368 before 3 pm.

HATCHES WEEKLY FROM March. Hubbard, Comets, Harco, Barred Rock, Fancy chicks. Ducklings, goslings, turkeys. 479-2084. 112-746-5244

6 MONTH OLD BROWN LEGHORNS laying. Call after 5pm. 656-4670.

PUREBRED WHITE SILKIES. 7-8 months old. Phone 384-0790.

### 128 LIVESTOCK SUPPLIES AND EVENTS

BAREBACK AND STEER Wrestling School, Easter weekend, April 4,5,6. Tuition for bareback riding $150. Steer Wrestling, $100. Bareback and Steer Wrestling, $200. Instructor: Lynn Jensen, Cardston, Alberta, 6 times in top 10 Bareback in CRCA. $50 deposit required by March 24. For information, 112-468-7632, Rocking Horse Ranch Arena.

MANDER
TRUCKING LTD.
SAWDUST
SHAVINGS
CEDAR HOG FUEL
385-3041
After 6, 477-5053, 479-7629

JOHN MacNUTT
TRUCKING
SAWDUST—SHAVINGS
HOGFUEL
Large or Small Loads
479-6560

OUTSTANDING REGISTERED Appaloosa gelding from championship stock, 7 years, 15.2 hh, loud tri-colored leopard. Excellent disposition. You must see this one! Asking $1250. 478-3023.

KANATA SHOW PONY
English and western trained. Jumps. Safe on roads. No vices. To good home. $500. 478-9780 after 6pm.

CADORA IS HOSTING A TACK sale February 19th at 7:30pm, 2938 Lamont Road, Saanichton. Inquiries Shanks or 656-3697, 652-1595, 652-9342. Refreshments, door prizes.

BOARD FOR ONE OR TWO horses. Box stalls, separate paddocks. Excellent feed and care. Riding ring and miles of trails. All this for only $95 per month. 478-3023.

BEAUTIFUL SHOWY DAPPLE grey mare. 12.2HH. Suitable for beginners. Good jumper, pony class winner. No vices. Can be seen at Sherwood Creek Farms. 478-1156, 478-1227.

LESSONS IN BASIC DRESSAGE. Hack, hunter, jumper. Must have your own horse. Please call, Sue Novecosky 112-743-4769

AT STUD: WAR FAIR'S TOMAHAWK 16 hh Appaloosa, bay with white blanket, fee by private treaty. Contact: Margaret Meeres 652-4765.

CHESTNUT 14.1HH QUARTER horse cross pony, very good jumper, not suitable for beginner, ideal show pony. 479-6843, 658-1025

BUCKSKIN QUARTER HORSE mare, 9 years, schooled in performance, good games horse, excellent trail horse. Obedient, lots of spirit. $800. 478-8141.

FOR LEASE MORGAN MARE fully trained, English or Western. Experienced rider preferred, but not essential. Perfect manners. 477-8134.

KEEP THESE DATES FREE, April 19th and 20th, Victoria Saanich Pony Club Annual Spring Schooling Show.

17" STUBBEN SIEGFRIED, 17" passier dressage saddle. 112-743-4769

### 128 LIVESTOCK SUPPLIES AND EVENTS

EXPERIENCED YOUNG rider wishes to work with horses in exchange for riding privileges in Glen Lake area. Naomi 478-3034.

PONY, REGISTERED HACKNEY, for green or experienced rider. Excellent bloodlines. Good for breeding. 598-1515, Sofya.

16" ZALDI DRESSAGE SADDLE, cut back, $600 complete or trade for all purpose English made saddle plus cash. 478-9969.

TURNS 4 YEARS OLD IN THE spring T.B. quarter horse, gelding. Sound. Green. 17 hh, $1400. Phone 748-0795 or 746-7635.

REGISTERED THOROUGHBRED yearly colt. Good home essential. Also, Shetland gelding. Offers. 652-1310

BEE EQUIPMENT WANTED for beginner, new or used, reasonable 479-6944.

RGE REGISTERED QUARTER horse mare, 5 years old, 15.1 hh. Offers. 478-4735.

GRAZING ACREAGE METCHOSIN. Good water. Partly fenced. Phone 478-5321, 478-9770.

STUBBEN TRISTAN DRESSAGE saddle, 16", as new, $600. 598-7579 after 4.

FOR SALE
Landrace boar, weaner and feeder pigs, bred sows. 478-5153.

THOROUGHBRED MARE, dark bay, 15.2hh, great mover, good disposition. 479-6843

REGISTERED 4-YEAR-OLD Appaloosa Stud, Green broke. Offers. 656-2009.

COURBETTE RITTMEISTER all-purpose 17" English saddle, as new. 478-4681.

WESTERN EAMOR SADDLE, excellent condition. $495. 652-2860.

1979 2 HORSE TRAILER, EXCELLENT condition. $4300 obo. 656-1432.

POLLED HEREFORD HIGHLAND heifer in calf, excellent animal. Reasonable. 656-6326.

REGISTERED QUARTER Horse Mare, Chestnut, JB King blood line. 245-3210 after 5pm.

2 REGISTERED ANGUS HEIFERS, ready to breed. $750 each. 479-2637

7 YEAR OLD ½ ARAB MARE, English and western, $450. Daytime 479-8911, evenings 642-5849.

**LOVE FROM FOW**
FOR SALE GOOD GRASS HAY. 652-1078.

CEDAR FENCE POSTS FOR sale, $1 each, 652-2027.

HORSE FOR SALE, EXPERIENCED preferred. 383-5173.

16" JUMPING SADDLE, COMPLETE, $200. 656-6326.

PONY BUGGY $800, 2 HORSE trailer $2200. Phone 479-5131.

GREEN OAT HAY, $3.25 BALE. Can deliver. 598-3684.

FOR SALE, FEMALE PIG, 2 years old. 479-0364

HEREFORD HEIFER CALF. Phone 642-5147.

GOOD GREEN HAY FEED weed for sale. 652-1882.

JERSEY STEER, 6 MONTHS. 478-0252.

17½" ENGLISH SADDLE WITH gerth and stirrups, $150. 652-1346

HAY $2.50 BALE, LARGE Weaner pigs $39. 652-3501.

SPELL
IT
OUT
When you
have something
to sell, the easiest
way to find
a buyer is to
spell it out
in print!
You do that
by placing a
low-cost
Classified Ad
in the newspaper,
telling our
readers what
you have to sell.
We'll help you.
Give us a call
today
at 386-2121.

### 130 HEAVY EQUIPMENT AND MACHINERY

TOMOTOR A20, 20,000 POUNDS fork-truck, 17'6" lift. 385-6757 between 8 am and 4:30pm, Monday to Friday.

TANDEM HERRING SKIFF or flatdeck trailers, built to order, $1100 and up. 478-3871.

6-71 "N" SERIES GM POWER unit. Can be seen running, $6200. 112-746-7037.

BOBCAT 610 WITH DIRT bucket and pallet forks. Offers. 658-1142.

10 YARD GRAVEL BOX AND hoist; 66 International truck parts. 642-5966.

1974 INTERNATIONAL HARVESTER back hoe and loader, rebuilt engine, $7950. 386-5463

OLD SAWMILL, $850.
478-9201

16' COLLINS FLAT DECK IN near new condition. 658-8381.

### 135 FARM IMPLEMENTS

JOHN DEERE
J. GRIEVE
MOTORS
LTD.
Lawn & Garden Tractors
7 hp - 28 hp
Diesel Farm Tractors
22 hp - 275 hp
Full Line of Attachments
Good Supply Of Used Tractors
652-1642 SAANICHTON

J. GRIEVE MOTORS LTD.
Vancouver Island's largest farm implement dealer now selling Yanmar 4-wheel drive tractors, 13 to 33 h.p. Full line of attachments.
652-1642 SAANICHTON

MECHANIC'S SPECIAL. INTERNATIONAL Farm-All Super A tractor with hydraulics and front-end loader. Engine completely rebuilt, machine needs more work plus tires to complete. $500. 478-3023.

WANTED: OLDER FARM tractor in working order, 3-point hitch, miscellaneous farm attachments. Will pay up to $1500. 656-2717.

TREE SPRAYER, MITCHELL-Lewis, 150 gallon tank, 10 gallons per minute, 7 hp Briggs & Stratton. Used 1 season. 382-8339.

MODEL 130 MASSEY FERGUSON tractor, 3. hitch, power takeoff with new brush cutter. 479-2979.

### 148 LEASE VEHICLES

**ENSIGN**
WILL SHOW
—YOU—
HOW TO LEASE
AND SAVE!
EX-LEASE
Vans and S.W.'s
WE HAD 17
NOW WE HAVE 10
TO CHOOSE FROM
They have to go now
78 Volare S.W.
78 Caravelle S.W.
78 Lebaron S.W.—Loaded
3 to choose from
79 Volare S.W.

77 Dodge Maxi-Van
2 To Choose From
78 Dodge B200
Plus Many More
See Tom Cino
or Bryan Cathcart
ENSIGN LEASE
LTD.
Quadra at
Caledonia
386-2411
DEALER NO. 5620

### 150 CARS FOR SALE

Speedway
VOLKSWAGEN
971 YATES at Vancouver
385-2415
Immediate delivery
1980
RABBITS
GAS—DIESEL
SCIROCCO
LUXURY
79 Cadillac diesel
79 Audi 5000S
78 Buick turbo, loaded
77 Cutlass Supreme
77 Chevelle Malibu
77 Buick Regal 2 dr., air
76 Impala 4 dr., air
73 BMW Bavaria 4 spd.
73 T-Bird
70 Mercedes 250C
64 T-Bird, air, loaded
SPORTS
79 Firebird
79 VW convert.
78 Corvette
76 MG Midget
74 Toyota Celica
73 Porsche 914
72 MG Midget
69 Camero SS convert.
68 Chevelle 2 dr. HT
65 Mustang convert.
TRUCKS—RVS
79 Bendix M/H, 23'
79 Jeep Wagoneer 4x4
79 International Scout
78 Bendix M/H, 19'
77 Eldorado M/H, 21'
74 Ford PU, ¾
73 Ford PU, canopy
71 Toyota 4x4, winch
DOWNTOWN AT
Speedway
VOLKSWAGEN
971 YATES at Vancouver
385-2415
Dealer 5180

#### 1979 - 1980

SAVE $1226!
On my 1980 PARISIENNE BROUGHAM Sedan. Fully power equipped, including air conditioning and cruisemaster! Less than 5000 km, and full new car warranty. Colour, tu-tone Brown and Gold, plus rich velour interior. Another exclusive with CHARLIE PETERSON, at Empress Pontiac Buick GMC Ltd., 382-7121 or res. 592-0458. Dealer 5701.

SAVE $1500
Provision of company car forces sale of my 1980 Grand Prix. Only 11,000 km. Delightful wine and gray colour, with wine fabric interior. P.S., P.B., A.T., radio, Monroe shocks, radials, tilt steering. Sells new for $10,000. Will sell for $8500 firm. Weekends all day, 383-4013, weekdays after 6 pm, 384-3327.

Demonstrator Special
1980 Century 4 dr. 4.9 litre engine, automatic, P.S, P.B, power windows. Dark blue with matching vinyl top & interior. Retail price $9883. Will sell for $8883. Please contact KARL KUESTER at Empress Pontiac Buick GMC Ltd. 382-7121, res. 477-5798. Dealer 5701

1980 PHOENIX LJ
Coupe. 2-tone, bucket seats, power windows, radio, V6. New cost $9476. Now only $8776. This car has only 1400 1 owner miles. For a super buy see or phone MARTIN CUMMINGS, 382-7121 or 477-8476. Empress Pontiac Buick GMC Ltd. Dealer 5701

1979 MUSTANG 2.3 LITRE, 4 cyl., auto., radio, ps, 35,000km., $4795
1979 LTD wagon, Country Squire, auto, 302 V8, radio, ps, pb, 25,000 km. $6795
HERTZ RENT A CAR
Division Of Howbar Leasing
388-4411 OPEN 7 DAYS WK
Dealers License #6499

## 150 CARS FOR SALE

SUBURBAN

THE HOME OF
LINCOLN
MARQUIS, COUGAR,
XR7, ZEPHYR,
CAPRI, BOBCAT,
FORD TRUCKS

ALSO

TOP QUALITY
USED CARS
AND TRUCKS

# LOOK At These SAVINGS!

## Last of the 1979 DEMONSTRATORS

STOCK 9-203
79 MONARCH ESS, 2dr. 6 cyl. A/T, P/S, P/B, radio, elec. defrost, tilt wheel, power windows, etc.
WAS $7682.10 NOW $6610
SAVE $1072.10

STOCK 9-210
79 MONARCH 2 DR. 6 cyl. A/T, P/S, P/B, radio, vinyl roof, elec defrost, mouldings, etc.
WAS $6475.50 NOW $5448
SAVE $1027.50

STOCK 9-445
79 COUGAR XR7. Fully equipped including air conditioning, power moon roof, AM/FM stereo, 8-track, etc.
WAS $12,871.40
NOW $10,724
SAVE $2,147.40

STOCK 9-335
79 COUGAR XR7, 2 dr. H/T. V8, A/T, P/S, P/B, AM/FM quad, power seats, power windows, air conditioning, speed control, etc.
WAS $11,085.50 NOW $9317
SAVE $1768.50

STOCK 9-700
79 GRAND MARQUIS, 4 door, Diamond Jubilee Edition! V8, A/T, P/S, P/B, AM/FM Quad 8 track, power seats, pass recliner, power windows, speed control, tilt wheel, power antenna, remote mirrors, etc.
WAS $13,578.80
NOW $11,345
SAVE $2,233.80

79 MARQUIS Brougham, 4 dr. V8, A/T, P/S P/B, AM/FM stereo, tilt wheel, speed control, power seats, power windows, power locks, etc.
WAS $11,459.70
NOW $9,652
SAVE $1,807.70

STOCK 9-830
79 FORD F150, 4X4, Ranger. V8, A/T, P/S, P/B, radio, 2 tanks, gauges, etc. tutone brown.
WAS $11,517.20
NOW $9472
SAVE $2,045.20
Deluxe box cover, now on truck, $672 Extra!

LARGE INVENTORY OF 1980 MODELS — BOTH CARS AND TRUCKS TO CHOOSE FROM! ALL ON DISPLAY! ALL CLEARLY FACTORY PRICE TAGGED!

TRADES WELCOME!

ON THE SPOT FINANCING, ON APPROVED CREDIT. FMCC OR BANK.

COME IN AND ASK ANY ONE OF OUR COURTEOUS SALES STAFF TO SHOW YOU AROUND.

SUBURBAN
MOTORS
3377 Douglas
386-6131
Dealer 5528

80 OLDS OMEGA, 7,600 KM. V6, automatic, power steering, power brakes. Still under factory warranty, $7995. Phone Gary Kangas, 386-3516. Metro Toyota. Dealer 6290.

1980 HONDA PRELUDE, black 5 speed with extended 5 year warranty. Complete with cassette deck, custom mats and seat covers. Priced for quick sale at $7400. 477-4518.

1980 VOLKSWAGEN, 5-SPEED front wheel drive, stereo, silver, excellent gas mileage, 1800 miles, $1300 below replacement. 384-4206.

79 CHEVY MONZA BLACK, Instrument and suspension package. RW defogger, V8, 4 speed. Asking $5200. 642-5434 ask for Ed.

GlenOak
Ford

Tell A Friend
"Choose From
Victoria's Finest
Selection
Of Used Cars"

| | |
|---|---|
| 1978 Pinto, 3 dr. AT. Silver. | $3950 |
| 1978 Horizon sedan in Aztec Gold. AT, R | $4950 |
| 1979 Volare sedan. Very low mileage. | $5450 |
| 1979 Futura 6 cyl. AT, PS. 19,000 miles. | $5650 |
| 1979 Mustang V6, AT, PS, PB. | $6250 |
| 1979 Horizon HB, 9,000 miles. | $6450 |
| 1978 Monte Carlo 307 V8, tilt, AT, PS, PB. Lovely condition. | $6450 |
| 1979 Camaro. Only 18,000 miles. | $6950 |
| 1980 Fairmont sedan. 1,200 miles. | $6950 |
| 1980 Mazda 626 sedan, 900 miles. | $7250 |
| 1979 LTD 2 door. Loaded, 15,000 miles, lovely silver. | $7450 |

12 month, 12,000 mile power train warranty available at modest extra charge.

WE CAN
LEASE YOU
A LATE MODEL
LUXURY CAR
CALL OUR
USED CAR DEPT.

24 Month Warranty
Available on most units

BCAA Inspections

GLEN OAK FORD
YATES AT COOK
384-1144 Dealer 6616

NEW ARRIVALS!
1980 Buick Skylarks. At last we have some of these popular front wheel drive models in stock. For persnal service phone "CHARLIE PETERSON" at Empress Pontiac Buick GMC Ltd. 382-7121 or res. 592-0458. Dealer 5701

BUY MY DEMO!
1979 Silver ACCORD, 4 door, automatic. Electric sunroof, AM/FM radio, clock, only 7,500 Km! Ask for WOLFGANG LACHMUND, at METRO HONDA. 388-6921 or Res., 383-2156. Dealer 5876.

MERCURY CAPRI GHIA, 1979, copper metallic, 10,000km, still under warranty, V8, power steering/brakes, TRX wheels, air-conditioned, sunroof, AM—FM radio, most other convenience options. Offers around $7800. 479-2136.

DEMONSTRATOR
Front Wheel Drive 1980 Chev Citation 4 Dr. H.B. BRIDGE ST. MOTOR CO. LTD. Dealer 5161. Bus. 388-5714, Res. 652-4244

1979 THUNDERBIRD, EXCELlent condition, low, low mileage, T-bar roof, AM and stereo 8 track, power steering/brakes. Very attractive colour. $7,295. 385-3221. Dealer #6222.

1979 CHEVELLE MALIBU wagon. 7,000 miles. Many extras on this one. Contact LEA WALLE, at Empress Pontiac Buick GMC Ltd. 382-7121 or 479-8934. Dealer 5701

79 TRANS AM, SILVER, 2 years extended warranty. Power steering, power brakes, power windows, tilt steering, factory condition. Lady driven. 477-4185.

1979 FORD THUNDERBIRD, 302 V8, 16,000 miles, as new, automatic, power steering, power brakes, bucket seats, console, radio and cassette player. $6,495 or nearest offer. 479-0383.

1980 PHOENIX LJ
Pontiac, front wheel drive, 2 door, bronze, 6,000kms. $7500. Replacement cost $8500. 479-7782

79 ZEPHYR STATION WAGON, white with wood grain, good family vehicle. 21,000 km. $6300. Phone evenings, 477-8762.

79 FAIRMONT STATIONWAGON, $5595, 4 cylinder gas saver, just 3000 miles. Still under warranty. 656-2206

1980 TOYOTA TERCEL, 37 MPG's, 5 speed, am/fm radio, mags, deluxe interior, warranty included. 595-8449.

MUST SELL
79 Camaro in mint condition, 305 cu. in. Snow tires, low mileage. $7200. 388-5976 after 5.

1979 LE CAR, 1400 KM, TWO months old, snow tires, AM/FM radio, 10% off new price. 592-5346.

1979 TRANS AM, GOLD, 5700 kms, some options, 8 months left on warranty. $9700. 721-3338.

1980 MUSTANG 4 CYLINDER, 4 speed, 6,000 kilometers. Asking $7,000. 381-0784.

1979 CORDOBA, FULLY LOADed, T-bar roof, excellent condition, Reg 477-8411 or 656-5075.

SAVE HUNDRED'S. 1980 DATsun 510 hatchback, automatic, trade considered. 592-0029

1979 DIESEL RABBIT, 4-DOOR, custom, excellent condition. 658-1145.

### 1977 - 1978

HURRY ON THIS ONE!
1978 Grand Prix SJ. Loaded with options including sunroof. The price is right on this one owner premium car. "Another exclusive with CHARLIE PETERSON" at Empress Pontiac Buick GMC Ltd. 382-7121 or res. 592-0458. Dealer 5701

A BLACK BEAUTY
77 Trans AM, auto, P.S, P.B, P.W, 8 track. Only 36,000 mi. 1 owner local car. Offered at a very competative price of $7295. Exclusive with BERNIE WACHTER, McCallum Motors Ltd. 382-6122, res. 478-8054. Dealer 5603

77 COUGAR 4 DOOR, AUTOmatic, power steering, power brakes, excellent condition. $5495. Call GARY KAMMERER, 386-3516, Metro Toyota. Dealer 6290.

1978 IMPALA STATIONWAGON, luxury and economy, roof rack, sound proofing package, 1-owner, immaculate. $5895. 598-1359 after 5pm.

ENSIGN CHRYSLER PLYMOUTH

# ENSIGN

CHRYSLER
PLYMOUTH

ALL UNITS
CHECKED
BY CAR CLINIC
DIAGNOSTIC
CENTRE

## WE THOUGHT YOU SHOULD KNOW

## Station Wagons

79 Volare S.W. $6333
6-cylinder, automatic, radio, P.S., P.B., white/tan interior
Bucketseats, Roofrack
and much more
Stock #4411

79 Zephyr S.W.
79 Fury 9-pass. S.W.
78 Volare Prem. S.W.
78 Lebaron S.W.
76 Royal Monaco S.W.
76 Corona MKII S.W.
73 Montego S.W.
73 Astre S.W.
70 Estate Wagon

Plus Many More
Used Vehicles

73 Fury III
73 New Yorker
73 Chevy Nova
74 Fury III
74 Cougar
74 Fiat 128
74 Sportsman Van
75 Gran Torino
76 V.W. Dasher
76 Newport
77 Landcruiser 4x4
77 Ford ¾-ton Van
77 Dodge P.U. 4x4
77 Mustang
77 Cordoba
77 Comet
77 Boogie Van
77 Granada
78 Aspen
78 Newport
78 Cordoba
78 Mustang
79 Sunbird
79 Lil Red Express
79 Camaro Z28
79 Dodge D100
79 Econoline Super Van

Plus Many More

## SEE OUR DISPLAY AD

Friday Times
Page 50
Saturday Colonist
Page 29

GOV'T TESTED
PLUS 2-YEAR
WRITTEN
WARRANTY

# ENSIGN

Chrysler-Plymouth
Ltd.

DOWNTOWN
YATES AT COOK
Dealer licence number
D5295
386-2411
Open Weekdays
Till 9:00

'78 LINCOLN
Towne Coupe 2 dr fully equipped plus air and stereo. One owner Victoria automobile with only 12,000mi. Immaculately kept and serviced. Priced to sell. DEPAPE MOTORS LTD. Indoor 779 Pandora 384-8035 Dealer 5311

BLUE 1977 PARISIENNE, ADjustable driver's seat, tilt steering, full instrumentation, clock, AM/FM, delayed wipers, cruise control, power windows, locks, sunroof, rear air shocks, six new tires including snows. $5300. For additional information and appointment to view, 656-5962.

UNBELIEVABLE
1978 Audi Fox 2 dr. auto. Showroom condition. Only 14,000 KM. Local 1 owner. An exclusive with PADRO J ARRAIS, Pacific Mazda Peugeot, 385-1451, res. 382-0092. Dealer 5253A

INDY PACE CAR
78 Corvette 4 spd. with ALL options. Only 4600 miles. 1 owner. This car exclusive with MARTIN CUMMINGS. Phone 382-7121 or home 477-8476. Empress Pontiac Buick GMC Ltd. Dealer 5701

1977 COUGAR BROUGHAM, 4 door, fully loaded, with power steering, brakes, windows and seats, air-conditioned, 24,000 miles, like new $6000. Days 112-748-3838, after 6pm. 112-748-1019.

VOLVO
McCALLUM
MOTORS

VOLVO VOLVO

## VANCOUVER ISLAND'S LARGEST SELECTION OF PRE-OWNED VOLVO'S

79 Volvo 244 DL, At.
78 Volvo 245 DL, At.
78 Volvo 242 GT, 4-spd. O/D
77 Volvo 245 DL, At.
76 Volvo 242 DL, 4-spd., O/D
76 245 DL, At.
76 Volvo 242 DL, 4-spd.
76 Volvo 245 DL, At.
76 Volvo 244 DL, At.
74 Volvo 164 E, At.
74 Volvo 145, Auto.
74 Volvo 145 E, 4-spd.
73 Volvo 142 E, 4-spd., O/D

BCAA TESTED

BANK FINANCE

382-6122

Corner of Yates and Cook
Dealer 5603

FOR THE ECONOMY BUT performance minded 1977 Celica 4 spd or automatic. For further info. on either car, call Empress Pontiac Buick GMC Ltd. exclusively with MIKE MURPHY, 382-7121 or 478-0054. Dealer 5701

77 GMC SPRINT (EL CAMINO) black on black with striping, 350 automatic, 33,000 miles, swivel buckets, power windows, power steering, power brakes, AM/FM cassette deck, $5800 or offers. 479-2981.

MUST SELL
1977 Volare S.W. Premiere Edition. Well equipped, in excellent condition. Low mileage. May be seen at 3059 Washington Ave.

1977 GRANDE MARQUIS COMplete towing package, air conditioning, quadrasonic tape deck, cruise control, 460 motor, 36,000 miles. Excellent condition. $7500. 383-3815.

1977 T/A. 6.6. 4 SPD. P.S. P.B. 31,000 miles. Try an offer on $7995. Empress Pontiac Buick GMC Ltd. for more info. Call exclusively MIKE MURPHY, 382-7121 or 478-0054. Dealer 5701

78 HONDA ACCORD 2 DOOR, 5 speed, 30,000 one owner miles, AM/FM, winter tires. Excellent condition. $5900. 595-7295 between 7-9 pm.

1977 PONTIAC VENTURA 3 door, hatchback, V6, economical, immaculate, must sell because of University expenses, sacrifice $4,000. obo. 598-3279.

LATE MODEL 78 SILVER Honda Accord 2 door hatchback, as new, 9,000 miles, standard 5-speed, extras. asking $6500. 592-0398

77 NEW YORKER, SILVER with burgundy leather, 440 V8, power seats, sunroof, everything, 23,000 miles. A beautiful car. $6800. 479-5639

78 CELICA GT
Black and loaded, must sell, moving. 385-9068.

77 MONTE CARLO, 350 AUTOmatic, p.s, p.b, a.c, 48,000 miles, immaculate. 652-1371 or 477-6431, after 5.

BLUE 78 HONDA CIVIC, LOW mileage, good condition, asking $4000. Call after 5pm. 595-4133.

78 MUSTANG II, POWER steering/brakes, V8 4-speed, AM—FM cassette, radial TA's, low mileage. 386-4003 after 5pm.

1977 CAMARO, 350 V8 AUTO, power steering, power brakes, excellent condition, low mileage, $5200. 386-6430 after 4pm.

1977 DODGE MONACO ROYAL, 4 door, automatic, power steering, power brakes, good condition, $5200. 477-0039.

1977 CADILLAC SEVILLE, black white leather interior. All electric fuel injection, low mileage. $12,000. 287-4737.

1977 DODGE ASPEN SE, 6 cylinder, bucket seats, vinyl roof, excellent condition, 28,000 miles. 595-3109.

78 FIREBIRD, 17,000 MILES, excellent condition, Cragar wheels, V8 automatic. $6650. 384-8466.

MUST SELL 77 BLACK ON black Trans Am, auto, power steering, power brakes, open to offers on $6900. After 4, 477-7109.

1978 TRANS AM 6.6 LITRE, many factory options, immaculate condition, willing to sacrifice. $8250. 478-1954.

77 TRANS AM, BROWN, AUTOmatic, p.s., p.b., p.w., $7500 or willing to trade down to sports car. 382-8740.

1978 ZEPHER MERCURY beige 2 door, V8, automatic, p.s/p.b. $5500 firm. 595-7861 anytime.

1978 HONDA CIVIC 11,500 miles, sporty excellent condition. After 5:30pm, 477-0453.

78 DATSUN 200 SX, 5 SPEED, FM AM, excellent condition, low mileage, asking $6800. 478-1256

'77 FIREBIRD, 39,000, NEW radials, PW, PB, PS, $72,000. 386-1101, Bernie.

ALL BLACK, 1977 CAMARO, low mileage, excellent shape, offers on $6700. 478-8051

1978 CAMARO LT, T—ROOF, 350 automatic, tape deck, excellent condition. 652-3854

1977 CAMARO EXCELLENT condition, low mileage. Must be seen. 384-7506.

78 PONTIAC LEMANS STAtionwagon, excellent condition, low miles. 112-746-5639.

77 FURY, BROWN, EXCELlent condition, 30,000 miles, headers, air shocks. 385-8216.

78 GRAND LEMANS STATIONwagon, many options, excellent shape. 382-1776, 743-4860.

77 VOLARE STATIONWAGON, new condition, $5200 or best offer. 385-3265.

METRO TOYOTA

## 1980 TERCEL From $4598 LEASE FROM $129 per mo.

ESSO CAR CLINIC
INSPECTED
RECONDITIONED
Used Cars!

## ECONO LOT City Tested Units!

## NOTHING OVER $2999

386-1711

OPEN FROM
8 a.m.-9 p.m.
SAT. 8 a.m.-6 p.m.

100% Bank Financing
O.A.C.

386-3516

METRO TOYOTA LTD.
645 FINLAYSON
(Across from Woodwards)
DEALER 6290

METRO TOYOTA

77 TRANS AM, BLACK ON black, 400 4-speed, p.s, p.b, p.w, o.l, T-roof, mags and new tires. 24,000 miles. Excellent condition. 652-1371, after 5.

1978 HONDA CIVIC SEDAN, sunroof, cassette, radio, Ko-ko mat, undercoating, 2 new tires. 30,000 km. Must sell before March 1st. 598-3908 after 5.

WE MADE A MISTAKE. DEluxe 1977 Toyota SR5 Liftback is too small for our family. 5-speed, only 26,000 miles, should be seen. 743-4906, 387-3047.

1977 DODGE ASPEN SPECIAL Edition wagon, 318, power steering, power brakes, automatic, only 18,000 miles. As new, $4950. 388-6275 pager 865.

78 COROLLA, 2 DOOR, AUTOmatic. Esso inspected and reconditioned. Only 40,000 miles. $4995. Phone Colin, 386-3516, Metro Toyota. Dealer 6290.

1978 HONDA CIVIC, 23,000 miles, radio, $3700. 478-3871.

1977 HONDA ACCORD, GOLD HB, 5 speed, $5200. 595-6824

77 HONDA, EXCELLENT CONdition, $3000 firm. 384-3495.

### 1975 - 1976

SHOWROOM CONDITION
76 Oldsmobile Toronado Brougham, 2 door hardtop, fully power equipped, front wheel drive, mechanically excellent, 56,000 original miles, city tested, air conditioned, cruise control, tilt and telescopic wheel, AM/FM radio and 8-track stereo, power steering, power disc brakes, power trunk, windows, door locks and antenna, dual 6-way split 60/40 power seats, dual mirrors and ladies vanity interior mirrors, dual exhaust, new steel belted radials, like new condition in/out. Luxurious off yellow exterior color with padded ½ gold vinyl top and crushed gold velour interior. Must be seen and driven. Private sale, $7500. Call owner in Vancouver at 876-4202 anytime.

COROLLA SR5
1976 Toyota 1600, 5spd., white with brown interior, radial TAs, mags. $3195. PAINTER MOTOR, 3005 Douglas, 388-6196. Dealer 5802.

ONE OWNER!
1976 Pinto Squire station wagon. Automatic, power steering, 26,000 miles. Esso inspected and reconditioned, city tested, $3995. Call Roy Moretti, 386-3516, Metro Toyota. Dealer 6290.

75 TOYOTA S/W
4 cyl. AT. Trades welcome on this one. $3895. Contact LEA WALLE, Empress Pontiac Buick GMC Ltd. 382-7121 or 479-8934. Dealer 5701.

1975 TOYOTA COROLLA 4 speed, radio. 24,000 pampered miles. Totally and completely immaculate $3150. 384-1721, 592-3121, Sports and Classic Cars, 640 Lower Hillside. Dealer 5433

COROLLA 1200
1975 4 cyl, 4spd, 2dr HT, red with white interior, runs great. $2595. PAINTER MOTOR, 3005 Douglas, 388-6196. Dealer 5802.

76 BUICK REGAL
4 Dr. 47,000 miles.
BRIDGE ST. MOTOR CO. LTD.
Dealer 5161
Bus. 388-5714 Res. 652-4244

1976 OLDS VISTA CRUISER, 350 V8, auto, full power, including am/fm radio, air conditioning and door locks, radials, 42,000 miles. Excellent condition throughout. $4500. 385-4774.

1976 MONTE CARLO, IMMACUlate, 2 door hardtop, landau roof, 2 tone blue, 350 engine, power steering, power brakes, radio, rear defrost, radials, 30,000 miles. $5900. 652-9320.

1975 DODGE CORONET Brougham, 40,000 miles. Asking $3,500. 656-7552 after 5:30pm.

1976 MERCEDES 300 DIESEL, European model. 56,000 km. $17,600. 642-4686.

D
O
U
G
L
A

AUDI

VOLKSWAGEN
AUDI

Your Largest
Volkswagen
Audi
Dealer On The
Island!

## AUDI 5000S DIESEL! Test Drive It Today!

PREMIUM
LUXURY
ONE OWNER
UNITS!

78 LINCOLN MK V. Loaded! Finished in white with 33,000 km. Traded on 1980 5000S $18,950

78 AUDI 5000S, in Colibra Green. Fully equipped, and only 11,000 km. Traded on 1980 5000S $14,950

78 AUDI 5000S, in Agate Brown. Only 32,000 km. Traded on 1980 5000S $13,950

78 AUDI FOX Sedan, in Metallic Green. Automatic, with sunroof! Traded on 1979 5000S $8295

77 CORDOBA, automatic. Fully equipped and finished in coral metallic with black vinyl top. Only 30,000 miles! Traded on 1980 5000S $6995

PREMIUM
USED

| | |
|---|---|
| 80 Skylark sdn. | $8695 |
| 79 Capri Ghia | $6995 |
| 77 Cordoba, AT | $6995 |
| 77 Aspen SE, sdn. | $4995 |
| 77 Skylark sdn. | $6195 |
| 77 Pinto Squire Van | $4495 |
| 76 Capri, AT | $4995 |
| 76 Volare Wagon | $4295 |
| 76 Valiant sdn. | $3995 |
| 76 Volare, 2 door | $4495 |
| 76 Corolla | $3295 |
| 75 Cordoba, loaded | $5495 |
| 75 Duster, AT | $3695 |
| 73 Volvo 144, AT | $5995 |
| 72 Cortina, AT | $2495 |
| 68 Cad. de Ville | $3495 |

## IMMEDIATE DELIVERY! ON DIESEL AND GAS RABBITS!

UP TO 60 MONTH
SCOTIA PLAN
FINANCING
AVAILABLE. O.A.C.

Douglas Volkswagen
Ltd.
3329 Douglas Street
388-5466
Dealer 5100

1975 DUSTER, SPLIT VINYL top, economical 6 cylinder, power steering, new brakes, new tires, good condition. $3500 or best offer. Call after 6pm. 479-5735.

1976 BUICK LESABRE, power steering, power brakes, power seats, power windows, tilt wheel, AM/FM radio, air conditioning, etc. plus complete towing package. $4600. 595-7678.

1976 DATSUN HATCHBACK, 39,000 miles. Exceptionally clean and well cared for $3150. 384-1721, 592-3121, Sports and Classic Cars, 640 Lower Hillside. Dealer 5433

1976 TRANS AM, LOW MILES, honeycomb mags, 4 speed, AM/FM stereo, immaculate. $5900 or best offer. 388-6931 between 8:30-5pm, or 112-525-4264.

1975 MONARCH, ONE LADY owner, automatic, 6 cylinder, power steering, power brakes, sunroof, excellent condition, $3,850. 384-5445.

75 MONARCH GHIA, moonroof, vinyl top, air, all power accessories, velour interior, AM/FM stereo, $4500. Offers. 656-6352

76 TOYOTA LAND CRUISER. Mag wheels, 4 speed. Hurry, for this one! $5595. Call Bob McMillan, 386-3516. Metro Toyota. Dealer 6290.

76 VENTURA, 4-DOOR AUTOmatic, power steering, power brakes, 36,000 miles, $5295. Call Ed Varga, 386-3516, Metro Toyota. Dealer 6290.

1976 TOYOTA CORONA SW, maroon, roof rack, AM FM radio, 40,000 miles. $4700. 478-6215

EDWARD
motors ltd.

# SUBARU

If you are looking at Rabbit, Honda or any of the front wheel drive cars on the market, you owe it to yourself to check out the

1980 SUBARUS
★ Hatchback
★ Hardtops
★ Sedans
★ Wagons
★ 4 wheel drives

The Small Car
SPECIALISTS
Offer these economy
SPECIALS

| | |
|---|---|
| 79 Chevette 4 dr. AT, blue | $4,995 |
| 79 Chevette 2 dr. AT, red | $4,895 |
| 79 Chevette 4 Dr. AT, dark blue | $4,995 |
| 79 Chevette 4 Dr. AT, light green | $4,995 |
| 78 Honda Civic H/Bk. 4 spd. | $4,895 |
| 78 Honda Civic H/Bk. 4 spd. | $4,495 |
| 78 Concord DL 6 cyl. AT | $5,295 |
| 76 Maverick, 6 cyl, AT | $3995 |
| 72 Mazda 616, 1 Owner, 40,000 miles | $1,695 |
| 72 Cortina, 1 Owner, 43,000 miles, silver, 4 spd. | $1,695 |

MANY MORE TO
CHOOSE FROM

EDWARD
motors ltd.

3319 Douglas
(Opposite ICBC)
Dealer 6605 384-1161

Millstream
CHEVROLET
OLDSMOBILE

OMEGA
80 OMEGO 2 door, 4 cylinder automatic, power steering, power brakes, radio. GM's new front wheel drive. Less than 11,000 kilometers. Finished in black. $7,850

CUTLASS
75 CUTLASS 2 door, V8 automatic, power steering, power brakes, radio. A beautiful automobile, only 38,500 miles. Finished in blue with matching cloth trim. $4,850

MALIBU
79 MALIBU 4 door, V6 automatic, power steering, power brakes, radio, 32,000 kilometers. An economical car. Finsihed in green with matching vinyl trim. $6,150

FORD
74 FORD ½ ton Pickup, V8 automatic, with canopy. Finished in brown with natural trim. Only $3,250.

MOST CARS
BCAA INSPECTED

MON.-FRI.
8:30 a.m. - 9 p.m.
SAT. 9 - 6

Millstream Chevrolet
Oldsmobile Ltd.
1730 Island Highway
474-1211
Dealer Lic. D-5831

1975 BUICK ESTATE WAGON. All available power options. Well maintained large wagon. $2650. 384-1721, 592-3121, Sports and Classic Cars, 640 Lower Hillside. Dealer 5433

1975 NOVA, 2 DOOR, POWER steering, power brakes, automatic, sun roof. 65,000 miles. Blue. Excellent condition throughout, tested. $3300. 478-3465

1976 CHEVETTE
Excellent shape, 22,000 miles, lady driven and a real gas miser. $3295. Days 595-2622, nights 386-5248.

1975 OLDS OMEGA, 4-DOOR, metallic brown, V8, auto, power steering, power brakes, radio, only 34,000 miles. Extra nice car. $3950. 385-4774.

1976 LINCOLN TOWNE Coupe, loaded with extras. Only 45,000 miles. Like new. $8400. 112-748-3838 days, after 6pm. 748-1019.

75 CAMARO, 4 SPEED, RAdials, mags. Stereo, sunroof, 2 radial snow tires, 4 winter rims, $5000. 382-9443, Carey, after 4.

1976 CHEV MALIBU, 4 DOOR, 350 V8, power steering/brakes, air conditioning, good condition. 112-748-8347.

'76 CAMARO RS, 350 4-SPEED, mags and radials, good shape, $4900. Trades considered. 382-9026.

1975 BOBCAT, 2 DOOR, LOW mileage, good condition. Over 30 mpg. 4 cylinder, 4 speed. $2500. 382-3449

76 HONDA HATCHBACK 4 speed, just tested, excellent condition, 50,000 miles, $2,795. 385-6465 evenings.

76 PLYMOUTH ARROW Hatchback, tested. Excellent condition. $3200 or best offer. 478-6529.

1976 OLDS 98 REGENCY. ALL possible options you would expect on last of big luxury cars. $7650 firm. 479-5807.

LIKE NEW 1975 MONTEGO MX stationwagon. Low mileage, new radials. $3595 or best offer. 382-0172.

76 BUICK SKYHAWK, V6, 5-speed hatchback, chrome package, new radials, AM/FM cassette, $4000. 384-9970.

75 CAMARO RALLEY SPORT, 350, 4 speed, T-top, must see. $6000 or best offer. 386-5176.

Every Used Car
CARRIES A
METRO HONDA
WARRANTY!!

Every Used Car
GOES THRU THE
ESSO CAR
CLINIC!!!

## BUY WITH CONFIDENCE!

METRO
HONDA

388-6921
(NEXT TO THE ARENA)
2151 Blanshard
Dealer 5876

PALM
AUTO
WORLD
INC.

## CREDIT Good or Bad

WHO CARES
WE FINANCE
NO CO-SIGNERS

Let us help re-establish your credit. Separated, divorced, old-age pensioner, single male or female. You qualify. Buy and pay at same location. Cars from $150 down and payments as low as $10 weekly.

CHARGEX ACCEPTED

Instant
"NO-RED-TAPE"
CREDIT
Walk In, Drive Out
3342 Oak St., 386-8385

1976 TOYOTA COROLLA, minor body damage, 40,000 miles. Asking $1,900. 381-0784.

1976 DODGE ASPEN, RADIAL tires, new brakes. $2700 or offers. 478-4249 after 5.

1975 FORD ELITE, 400 CU. IN. motor, 37,000 miles, clean condition, $4000 or best offer. 383-2633

1976 VOLKSWAGEN RABBIT, deluxe model, full options, low miles. 384-4589.

1976 CUTLASS SUPREME, EXcellent condition, loaded. $4700. 598-6519.

76 VEGA, SHOWROOM CONDItion, 5-speed and many other options. 384-2270.

75 VENTURA, ESSO AND GOvernment tested, immaculate inside and out, $2500. 595-0907.

76 TOYOTA COROLLA, 4 door, 14,200 miles. Near new condition, $3400. 656-7864

76 CAMARO, 305 V8, 29,000 miles, beautiful condition, $5000. 479-5639

1975 CELICA, LOW MILEAGE, excellent condition. 384-7506.

### 1973 - 1974

VOLVO S.W. 1974
4 spd, 4 cyl, amfm radio, roof rack. BCAA tested. Green exterior with immaculate vinyl interior. Excellent value at $4995. Contact MICHAEL BRINE at McCallum Motors, 382-6122, res. 598-9061. Dealer 5603

MUST SELL
1974 Plymouth Fury III, 2 dr hardtop, automatic, power steering, power brakes, tape deck, radials, rear defroster, other extras. Excellent throughout. Hurry on this. $1900. 652-3792

BARGAIN
74 Astra Safare Wgn., 4 cyl. auto, wood side, roof rack. Excellent condition $1495. PAINTER MOTOR, 3005 Douglas, 388-6196. Dealer 5802.

73 PONTIAC LEMANS SPORTS coupe, immaculate condition, 55,000 miles, power steering, power brakes, cassette stereo, mags, radials, bucket seats, offers over $4200. Phone 479-9385.

BEAUTIFUL 73 THUNDERbird, all power, air conditioning, AM/FM stereo, 429 cubic inch rebuilt engine, new transmission. Tiempo radials on mags. $5500. 598-4428 after 5pm.

1973 CHRYSLER NEWPORT, executive car, company maintained, all power options including air conditioning. Call Betty Taylor at 388-9161 between 8:30am.-5pm.

'74 TOYOTA COROLLA SR5, beautiful condition, six steel-belted white wall Michelins. $3400 or best offer. 595-4130, evenings.

MAKE ME AN OFFER
and I won't refuse. 73 Monte Carlo, excellent condition. 45,000 miles, tested, 2 door hardtop. $3500 or best offer. 385-6755.

73 MONTE CARLO, EXCEPtionally well-maintained, receipts to show. Original paint. Inspected to Dec/80. Offers. 652-9323.

73 ASTRA, 4 CYL. AUTO. $945. PALM AUTO WORLD INC., 386-8385, 3342 Oak Street, Dealer 5260.

1973 TOYOTA CORONA DEluxe, 4 door sedan, automatic. Very good transportation. Best offer. Mornings only, ask for Lenny 384-7151.

73 PLYMOUTH SATELLITE, slant 6 automatic, very good condition. 64,000 miles. 479-9256.

73 CHRYSLER NEWPORT
Hurry it won't last long. Offers. 388-6275 pager 2792.

74 TOYOTA CORONA, STAtionwagon, excellent condition. 478-3734

BIG WAGON, 73 METEOR V400. Power steering, brakes. Good condition. $1250. 477-8307.

1974 IMPALA 4 DOOR, HARDtop, all power, 8 track, $3100. 383-7807

74 COMET, 2-DOOR 6-CYLINder, auto, p.s, 64,000 miles, tested. $2200. Offers. 478-6529.

74 FORD COMET 2 DOOR, 6 cyl., auto, good condition. Asking $1950. 385-5954.

1973 ASTRE 4 CYLINDER, radio, new brakes, $1095 or best offer. 592-3364

IMMACULATE 1974 PLYmouth stationwagon. 642-5709, 642-3060.

73 ASTRE, 4 CYLINDER AUTOmatic, radio tapedeck, $500. 478-9804.

74 TOYOTA CORONA 2 DOOR standard, $2495 or offers. 478-8096.

1973 OLDSMOBILE CUTLASS, one owner, good condition, $2,195. 598-1975.

73 ASTRE, $500. 384-1595 AFTER 6.

1974 TOYOTA COROLLA 1200. Asking $2000. 642-3941.

1974 VOLVO 142 GRANDE Luxe, one owner. $4300. 658-8784.

1974 CAPRI, V6, AUTOMATIC, 21,800 miles. 658-8928.

PLIMLEY
JAGUAR — ROVER
TRIUMPH
M.G. — MINI — SAAB
1010 YATES ST. 382-9121

79 FIREBIRD FORMULA V8, power steering and brakes AM/FM. All as new $8695

79 MERCURY CAPRI R/S, auto trans., power steering, and brakes, stereo, radio $8495

74 MERCEDES BENZ 240D, diesel. Nice condition $9995

78 CHEVY NOVA, 6 cyl, auto trans, power steering, and brakes, radio $5495

77 CHRYSLER CORDOBA, 360 V8, power steering, power brakes, air conditioned, AM/FM, power windows $6295

77 DODGE ASPEN coupe, slant 6 cyl., auto trans, power steering, radio $4895

75 AUDI FOX automatic, radio, very clean, 39,600 miles $3795

73 DATSUN 610 wagon, 4 cyl automatic, radio $2695

MANY MORE
TO CHOOSE FROM
DEALER 5351

REG
MIDGLEY
AMC
Jeep
Renault

## Excellent SEDANS!

| | |
|---|---|
| '72 Merc Marquis | $2695 |
| '73 Maverick Grabber | $2795 |
| '74 Austin Marina | $2195 |
| '74 Pinto 2 dr. | $2695 |
| '75 Chev Nova 4 dr. | $4295 |
| '75 Chev Caprice | $3995 |
| '76 Maverick 4 dr. | $4295 |
| '76 Pacer 2 dr. | $4395 |
| '76 Plymouth Volare 2 dr. | $4195 |
| '76 Datsun 710 4 dr. | $4295 |
| '78 AMC Concord 2 dr. | $4995 |

★ GUARANTEED
★ SAFETY TESTED

The Super Lot

REG MIDGLEY
MOTORS LTD.
385-8756
Douglas at Cloverdale
Dealer Lic. 5186

1973 SATELLITE SEBRING, V8, power steering/brakes, engine just overhauled, in excellent condition throughout. A super buy at $1895. 385-6053.

74 MONTE CARLO V8, POWER steering, power brakes, radials, 70,000 miles, excellent condition inside and out. $3200. or best offer. 658-5008.

73 CELICA GT, AUTOMATIC, AM/FM radio, radials and mag wheels. Spotless condition, $2995. View at 2304 Marlene Drive. 9-9pm.

74 CHALLENGER R/T
360 automatic, 36,000 miles, immaculate. 382-9758.

1973 DART, 6 CYL, AUTO, radio. $1695. PALM AUTO WORLD INC., 386-8385, 3342 Oak St. Dealer 5260.

FIAT 128, STANDARD, GOOD condition, front wheel drive, snow tires, $1400. 595-1338, Trudy.

1973 CHEV BELAIR, 4 DOOR, automatic, power steering and brakes. Excellent condition, 38,000 miles, $2495. 592-2537

1974 MAVERICK, 6 CYLINDER automatic, very clean, $1950 or nearest offer. Radial tires. 478-3484

1973 CHEVROLET IMPALA, 2 door automatic, power steering, power brakes, trailer hitch, excellent condition, $2500. 595-0420

73 CELICA ST, AUTOMATIC, 50,000 miles, $2999; 73 Midget, $2999. Phone John Park, Metro Econolot, 386-1711. Dealer 6290.

RARE—ECONOMY PLUS performance 74 GTO Hatchback, 350 4-speed, $4995. 474-2839 between 1 and 6.

1974 PLYMOUTH DUSTER, slant 6, automatic, power steering, excellent condition. $2200. 384-2932

73 VALIANT, SLANT 6 AUTO, excellent condition, very low mileage, offers to $2600. 477-4044 or 477-8386.

1973 CADILLAC ELDORADO, very good condition. Very reasonable. 385-1361 ext. 49 mornings.

IMMACULATE RX7, 73 MAZDA SW, radio, radials. $1950. 382-1081 mornings or after 9:30pm.

CONVERTIBLE 74 BUICK LESabre, every available option. Showroom condition. Offers to $8500. 479-0764.

73 LINCOLN CONTINENTAL MKIV, silver gray, matching vinyl roof, air, velour interior, all power. 385-2296.

1974 TR6, EXCELLENT CONDItion, $5800 firm. 112-748-9814 weekdays after 6pm.

1973 NOVA, 4 DOOR SEDAN, 6 cylinder automatic, 62,000 miles. $2999. 477-0612

1974 DODGE WAGON, GOOD condition. $1300 or offers. 386-8424.

74 NOVA, 2 DOOR HATCHback, 56,000 miles. Asking $3300. 478-4086 evenings.

### 1971 - 1972

RARE 71 Z28 CAMARO
350 LT1 330HP stock, Turbo 400 automatic, TA's with American vectors, L-88 hood, etc. Low miles on car and motor. No trades please. Serious inquiries only. $6200 or best cash offer. 479-0861.

71 COUGAR AUTOMATIC, power steering, power brakes. 477-4435.

## 150 CARS FOR SALE

**S&H DATSUN CENTRE**

79 DATSUN
Automatic, station wagon. $5695

78 ACCORD
Hatchback automatic $5995

77 TOYOTA
Pickup, 4 speed $4995

76 VOLVO
Station wagon, automatic $7250

76 DATSUN
Pickup, automatic $4695

74 VOLVO
Station wagon, 4 speed $4995

72 HORNET
Station wagon, automatic $2295

70 CORTINA
Automatic $995

69 VOLKSWAGEN
4 speed $1895

65 PONTIAC
Automatic $495

800 BLOCK YATES
381-5222
AND
FORT and FOUL BAY
592-2471

SAUNDERS & HITCHMAN LTD.
2040 Cadboro Bay Road
Dealer 5059

**De Pape**

BMW
1973 2002 4 spd. sunroof, Victoria. One owner with only 46,000 miles. Beautifully kept and well cared for.

AUDI
100 LS 1975 4 dr. auto, ps, pb, economical fuel injected engine, air conditioning. One owner, lady driven, 25,000 miles. A super buy—Hurry!

MERCEDES
77 300D Diesel, sunroof, air, cruise control, PW, leather, Victoria one owner, 15,000 miles. Hurry for this one!

MERCEDES
79 450SL, 2 tops, all luxury and power options. Metallic paint and leather, 6,000 miles. Balance of factory warranty. Gorgeous car!

79 Cadillac Seville Diesel
79 Lincoln MK V, loaded
78 Lincoln Versailles, loaded.
78 Lincoln Towne Coupe, 12,000
78 Cordoba, Beautiful—As new!
78 Camaro, 6 cyl, as new!
77 TR7, 4-spd., air
77 Volare Wgn, 6 cyl. auto
76 VW Rabbit auto, nice!
75 Lincoln Mk IV, 25,000 mi.
75 Rabbit, 20,000 mi.
75 Camaro LT1, side pipes
71 Rolls Royce Corniche conv.
71 Jaguar XJ6, 4 dr. Nice!
69 Rolls Royce, 4 dr., Silver Shadow

Open 8:30-5:30 Closed Sat.
DePAPE MOTORS LTD.
Indoors at 779 Pandora
384-8035 Dealer-5311

OPPORTUNITY!
1972 [illegible] LeMans Station Wagon, one-owner, [illegible]-driven, 49,000 miles. Gold, brown interior, p.s, p.b, auto, 350 in. $3095 o.b.o. Phone 479-7496.

1972 MAVERICK GRABBER, rebuilt 302 V8, 3-speed floor shift. $2600 or best offer. Attending University, must sell before insurance expires. 595-3597 after 6pm.

A DEPENDABLE USED CAR at a very reasonable price. 71 AMC Ambassador, 2 door hardtop, 360 motor, air conditioning, only $1195. After 6pm or weekends, 598-6537.

1972 FIAT 128, 4 DOOR, 4 speed, 53,000 miles. Local 1 owner. Excellent. $1550. 384-1721, 592-3121, Sports and Classic Cars, 640 Lower Hillside. Dealer 5433

1972 PLYMOUTH DUSTER, 318. Very good condition. 55,000 miles. Radio, Rally wheels, 4 summer and 2 winter Michelin radials. $2350 OBO. 598-5908 after 6 pm.

TRAILER HAULING UNIT
1972 Buick, 49,000 miles, all power options, radials, complete towing package. Excellent condition. $2495 or best offer. Phone 382-8979.

SPECIAL
72 Dodge Colt 4dr Wgn., auto. $1395. PAINTER MOTOR, 3005 Douglas, 388-6196. Dealer 5802.

71 CHEVELLE 350, STATION wagon, V8 automatic, p.s, hitch. Extra winter tires. Well-maintained. One-owner. $1350. 383-9255.

1971 CHEVELLE 2 DOOR hardtop with 307 V8 automatic and power steering. In excellent condition, $1,950 or best offer. 652-5517 or 652-2704.

1972 DODGE CORONET, power steering, power brakes, new brakes, rebuilt transmission, needs some body work. Offers. 479-3842.

71 VEGA SW, 4 CYL., 4 SPD., $689. PALM AUTO WORLD INC., 386-8385, 3342 Oak Street, Dealer 5260.

1972 TOYOTA WAGON, EXcellent condition, 52,000 miles, $1800. 652-1420.

1972 COROLLA, 31,000 MILES, 2 door, seat covers, radio. Tested till February 81. $1800. 386-6650.

1971 TOYOTA COROLLA, EXcellent condition, tested, $2,000 or best offer. 595-5229.

1972 TORONADO, LOADED, very clean, first $1400 takes. 479-6805.

72 GRAN TORINO WAGON, 351 Cleveland, auto, P.S, P.B, 76,000. Just tested, $1600. OBO 592-1338.

1972 CADILLAC, LOADED. Phone John, after 5, 478-8103.

1971 MAZDA, BEST OFFER. 385-8103.

71 DATSUN 510, [illegible],000 MILES, $1195. 382-2358.

150 CARS FOR SALE

**Cornell GM**
USED CARS
YOU CAN EXPECT A GREAT DEAL FROM CORNELL

Call Dick Smith
78 NOVA
4 door, V8, auto, ps, pb, radio (ex-lease)
ONLY $3995

73 BUICK
APOLLO, 6 cyl, auto, ps.
ONLY $2995

* * * *

Call Harry Vanderhoek
77 DODGE
MONACO 4 dr. V8, auto, fully loaded.
ONLY $3995

79 MUSTANG II
4 cyl., auto, ps, pb, radio
ONLY $5895

* * * *

Call Dennis Crook
77 FORD
Maverick, 6 cyl. auto, ps, only 15,000 miles.
ONLY $4495

78 FORD ¾-TON
Pickup, V8, 4 spd., with 8' camper
ONLY $9895

OPEN
MON.-FRI. 9-9
SAT. 9-5
Finlayson and Burnside
385-5777 Dealer 681A

72 IMPALA, CLEAN, FRESH family sized 4 door. Body and mechanical parts tops. Fuel economy. Good for full size vehicle. $1,795 or OBO, 743-5982.

1972 PINTO RUNABOUT, NEW radials, new head, new breaks, new muffler, sell complete or parts. 656-4606.

MUST SELL 71 GREEN CORONet custom station wagon, power brakes, power steering, $675. 595-7868.

1971 PINTO AUTOMATIC, very clean and good running condition. $1450 or best offer. 652-5517 or 652-2704.

1971 SATELLITE STATION wagon, 318 V8, automatic. 72,000 miles, very good condition. $1600. 478-5282.

72 TOYOTA COROLLA 1600, excellent condition, 42,000 miles, tested till 1981, priced to sell at $1400. 479-3197

72 BUICK 4 DOOR SPORTS wagon, all power. Needs some body work. Jack, 386-3585 or 479-2166 after 5. $875.

1972 DATSUN 510 SEDAN, automatic, extra grip tires, 52,000 original miles. Excellent condition. $2150. 479-4966

CITROEN
1972 Citroen Safari, 7 passenger. Well maintained. 95,000 miles. $6000. 383-0405, 386-0911

71 FORD COMET, RELIABLE, 74,000 miles, automatic, 6 cylinder, radio, inspected October/80, $1,200. 595-6210.

1972 MAZDA R100, 2 DOOR, 4 speed, excellent running condition and body, $1200 firm. 598-5978.

71 TOYOTA CROWN DELUXE stationwagon, 4 door, automatic, 6 cylinder, radio, good shape. Best offer. 479-1212

72 PLYMOUTH STATION wagon, power steering, power brakes, automatic, good condition. 388-5004.

72 DODGE DART, 2 DOOR hardtop, 318 automatic, power steering, power brakes, just tested, $1500. 595-0247

1971 FORD COUNTRY SQUIRE Wagon, auto, p.s, p.b, some rust, needs brake work. $950. 388-7548, after 6.

71 GTO, 4 SPEED, 450 CU. ENgine, sunroof, new clutch, excellent condition. Asking $4100 or best offer. 598-2405 Ask for Gord.

1972 DATSUN 240Z, EXCELlent condition, best offer. 382-9418.

MUST SELL, 1972 BEETLE, good condition. Phone 598-9480, evenings.

1972 BUICK SKYLARK, ONLY 50,000 miles, 4 door, good condition, $2500 or best offer. 656-5147

1972 MERCURY MONTEGO, 2 door hardtop, ps/pb. Good condition. 479-6194.

1972 VOLKSWAGEN BEETLE, new battery and muffler, tuned up, $2250. 385-0928.

1972 TOYOTA CELICA, GREAT condition, runs well, with tape deck. $2095. 477-3000.

1971 FORD TORINO 500, 302 motor, very little rust, $875. 478-6486.

71 DODGE CHARGER, GOOD condition, radials, tested, $1100. 385-7663.

1971 PLYMOUTH CAR IN good condition. Reasonable. 385-5628.

71 CHARGER, RALLY RIMS, dual exhaust, headers, offers. 598-2756, Les.

72 AUSTIN MARINA, 4 SPEED, radio, radials, 50,000 miles, tested. $1150. 652-3658

1971 VW BEETLE, MECHANICALLY sound, body needs work. $750 or offers. 384-5973.

1972 CHEVELLE, 4 DOOR automatic, 6 cylinder, $1200. 386-8647

1971 TOYOTA CROWN WAGON, automatic, low mileage, clean interior. $1100. 598-5924.

71 VEGA, RUNNING CONDItion, best offer. 382-5894.

72 SUPER BEETLE, TWIN carbs. $1600. Phone 385-7698.

71 VENTURA 2-DOOR POST, 6-cylinder. 474-2480, after 5.

72 NOVA, 4 DOOR, V8 AUTOmatic, $1300. 386-9445.

71 VEGA, 4 CYLINDER, RUNS well, $700. Phone 383-0018.

71 PONTIAC GTO, MUST SELL by 20th. $1300 offers. 479-2724.

### 1970 and earlier

1966 BUICK [illegible] mechanically perfect, $850. 656-6840, after 6.

67 MUSTANG, AUTO, POWER steering, new duals, air shocks, $2500. 598-7007

1969 PARISIENNE, VERY clean, reliable transportation, $600. 384-9970.

1970 DUSTER 2 DOOR HARDtop, V8 automatic, power steering, $1,295. 479-5451.

1965 PONTIAC 6 CYLINDER, good running order, $100. Rich 388-9333, 386-3665 evenings.

69 BUICK SKYLARK, 2 DOOR hardtop, $1350 or offers. 382-3367.

150 CARS FOR SALE

**WILLE Dodge • Chrysler**

'79 CORDOBA
19,000 Km, balance warranty $6895

'79 ASPEN
2 dr., 6 cyl, auto, bucket seats, console, 7700 km. $6395

79 PINTO
2 dr. 4 spd. 8,000 Km $4495

'78 FAIRMONT
4 dr, 6 cyl, auto, PS $4995

'78 DATSUN SW
510, automatic $5895

'76 DART
6 cyl, auto ps $3495

'74 SATELLITE
4 dr., V8, auto $2495

'74 DATSUN WGN
Auto, only 42,000 mi. $3495

'74 PINTO
Run-a-bout, 4 cyl. auto $2495

70 DODGE
Monaco, 4 dr. $1495

3200 DOUGLAS
AT CLOVERDALE
382-2313
MON. TO FRI. 9 TIL 9
SAT. 9 TIL 5. Dealer 5881

**Honda CAR CENTRE**
YATES AT QUADRA

USED CAR SPECIALS!

79 Volare $4944
One Owner, 6 cyl, economy

78 Mazda 929 S.W.
4 door, radials, A.T., tape, radio, 30,000 Kilo
Light Grey $5944

2 Honda Accords
77 H.B. Automatic $5744
78 H.B. 5-speed $5944

77 Firebird $5944
Economy V6, A.T., P.S., P.B. Radio, accent trim
Metallic green, 23,000 miles

'74 Vega SW
Was $1944 SPECIAL $1544

'70 Renault R-16
Was $1144 SPECIAL $944

BANK FINANCING, INSURANCE, LICENCE PLATES
ALL AT OUR ONE STOP NEW AND USED CAR CENTRE

386-6707
Dealer No. 5668

1952 PONTIAC 4-DOOR SEDAN, 62,000 miles, good condition throughout, many spare parts. $1695 or offers. 478-5959 or 478-1421.

63 VALIANT 4 DOOR, 74,000 miles, 170 slant 6, 3-speed manual, mechanically A-1, no rust, good rubber and tested. $900. 386-0765.

1965 CORVAIR MONZA, 140 HP, automatic, 47,000 original miles, engine just resealed. Radial tires, recent paint, very clean. $1500. 388-5683

1966 CUTLASS, 4 DOOR HARDtop, automatic transmission, power steering, power brakes, radio, radial tires, good condition. $795 or best offer. 478-5012.

69 SATELLITE-GTX 383 MAGnum, B&M transmission, Dana 60, mags. Interior stock and in A-1 condition. $3300. 477-9615 after 3.

63 CHEV IMPALA SS, REbuilt 327, turbo 350, shift kit, cassette deck. Excellent condition, except for some rust. $2,000 obo. 721-5315.

62 CHEV II WAGON NEEDS new family, runs well, lovingly maintained, government ispected, custom 3rd seat, 2 spares, best offer. 477-2410.

69 RIVIERA
Fully loaded including air conditioning, recent rebuilt motor, excellent condition, offers or trade. 595-5141.

1968 PLYMOUTH STATION wagon, tested. Excellent mechanical condition with a couple of small dings. $650 or best offer by February 25th. 656-6030.

70 CHEV IMPALA 2 DOOR hardtop, 350, mags, raised letter tires. Been family car. Good shape. $1500. 1255 Pearce Cres. 477-5925.

66 VALIANT, CLEAN DEpendable family car, radial tires and quartz lights, $1050. 479-5552.

1968 PONTIAC FIREBIRD 350, power steering, disc brakes, 4-speed transmission, good condition, offers. 385-4943.

1965 DODGE STATION wagon, low mileage, in good condition. $1400. For more information call 382-8637.

1964 OLDS F85, SILVER-GRAY in color, 330, runs well, new brakes on all four. $2500. 386-2691.

1969 VALIANT STATIONWAgon reliable, slant 6, auto trans, new brakes, good tires. $850 obo. 478-5759 after noon.

1966 DODGE POLARA, 2 DOOR hardtop. Power steering, brakes, windows. Excellent condition. $1100. 479-3687

1964 CHEVY BISQUANE 2 door post in good running shape, reliable transportation, $700 or offers. 384-5873 after 4pm.

1969 BEAUMONT 307, 2-DOOR hardtop deluxe, power steering, new radials, perma-shine, excellent condition. $2200. 382-4354.

66 PLYMOUTH SPORTS Satellite 318. Excellent condition, $2850 or best offer. 656-6650 after 5.

1970 NOVA, 2 DOOR SEDAN, 6 cylinder, 3 speed manual transmission, low mileage, $1700 or best offer. 477-8570

65 MERCURY MONTCLAIR 2-door hardtop, good condition, asking $1200 or trade for Buick. 382-1110.

1957 NASH METROPOLITAN, good motor, new tires. Needs body work and clutch. Offers. 595-8537.

57 CHEV 2 DOOR 6 WAGON, government tested, offers. 477-4636.

1969 FORD GALAXIE 500, 2 door, hardtop, Fastback, $700 or closest. 386-3179.

1964 DODGE POLARA, NEW exhaust and steering box. Good condition. 384-2578.

1968 CHEVELLE, 2 DOOR, automatic, 283, headers, side pipes, mags, $1600. 479-6549.

1967 FORD GALAXY SEDAN, excellent shape. Very low mileage. $1800. 477-9934.

150 CARS FOR SALE

**EMPRESS**
PONTIAC
BUICK
GMC

MANY OF OUR VEHICLES HAVE A CROWN SEAL, 1 YR. WARRANTY ON THE POWER TRAIN! CHECK OVER THESE SELECTED UNITS—FOR YOUR OWN PEACE OF MIND!

| | |
|---|---|
| 78 FUTURA, A/T | $5895 |
| 75 MONTE CARLO (Air) | $4895 |
| 77 VOLARE, A/T | $4995 |
| 79 MALIBU Wgn. | $7895 |

OPEN
Mon.-Thurs., 9-9
Fri.-Sat., 9-6
2867 Douglas at Topaz
382-7121 Dealer 5701

72 CHEV WINDOW VAN, STANdard transmission 6, long wheel base, $1,795; 72 Ford ¾ ton, 4 speed, $1,695; 71 Ford LTD Stationwagon, $995; 67 Ford Fairlane stationwagon, automatic, power steering, $795; 69 Austin Sedan, very clean, $695; 67 Buick Special, $595; 68 Cougar $2,195; 72 Dodge Sedan, V8 automatic, power steering, $895; 69 Beaumont 2 door, $1,095; 69 Acadian $395; 66 Chev Panel, $495. Super Motors Ltd., 2538 Government St., 385-0031. Dealer 5015. After hours 382-4546.

77 COUGAR XR7, $5995. 74 Buick hardtop, $3195. 71 Ford LTD, $695. 71 Buick 4 door hardtop, $1795. 70 Maverick, $695. 69 Buick Riviera, $3495. 68 Chev pickup, $1195. 67 Cougar, $1795. 70 Cougar convertible, $2895. 77 Plymouth Volare wagon, $4995. 76 Chev 4x4, $5495. 77 Dodge 4x4, $6495. JC Motors, 837 Yates St. Dealer 5011. 384-0921.

3 MONTE CARLOS'
1973-74-75. Each one loaded and priced to sell! Trades welcome. PAINTER MOTOR, 3005 Douglas, 388-6196. Dealer 5802.

'72 DUSTER 340
Immaculate condition, low mileage. SPECIALTY MOTORS, 381-5544, 385-7733. Dealer 6033.

1967 THUNDERBIRD. REbuilt motor, transmission, excellent interior, many new parts. Needs minor body work, windshield, paint, and an owner who is willing to finish our partial restoration. Best offer, or trade for van. 385-0481.

1965 PLYMOUTH SAVOY, slant 6, 2-door post, excellent shape, $525. 1969 Buick Le Sabre, 2-door hardtop, some rust, motor good, $500. Both cars can be seen at Trio Ready Mix, 773 Cordova Bay Rd between 8-4:30, Monday-Friday, in evenings call 479-5526.

1960 LINCOLN
For the collector this is a clean unit and one of the few remaining original Mark Vs.
SPECIALTY MOTORS
381-5544 385-7733 Dealer 6033

1970 PONTIAC LEMANS 350 station wagon, 84,000 miles, equalizing hitch, electric brakes, transmission cooler, 2 snow tires on rims, good mechanical condition, $975. 478-1527.

70 RANCHERO
Mags, radial T/A's, fresh trans motor, brakes and tonneau. Phone 478-0723 or 386-5558, 7-9 pm. $2200 o.b.o.

67 BUICK SPECIAL
2 dr. HT, ps, pb, 340 cid, low mileage.
SPECIALTY MOTORS
381-5544, 385-7733 Dealer 6033

1970 CUSTOM BUG, 40 FORD front end, spoiler deck lid, Chev Spoke mags, rebuilt engine, 3 speed transmission, crush velvet, custom interior. $3275. 385-4328.

1968 CADILLAC COUP DE Ville, silver grey, black interior, all power, tinted glass, excellent condition, 78,000 miles, tested to February 1981, $4000 or best offer. 478-7981.

1968 CHRYSLER NEWPORT, 2-door hardtop, automatic, power steering, power brakes, excellent running condition, new tires, tested, needs paint. $595 or best offer. 386-0415.

1956 PONTIAC 4 DOOR, STANdard. Very clean. Very solid. Rebuild disassembled 265 V8 or install your own small block. Original paint beginning to blister. $750. 477-7318

1969 PLYMOUTH ROADRUNner, 2 door hardtop, new paint, new tires, 383 magnum, shift kit, high perfomrace car. Best offers. 381-1135 or 388-6275 pager 2564.

COUGAR, 67, AUTOMATIC, power steering, power brakes, new paint, red and black interior. E&K Motors Ltd. 642 Burnside East. 383-6231 or 652-4134. Dealer Licence 5811

67 BUICK SKYLARK, POWER steering, power brakes, 2 door hard top, V8, 70,000 original miles, cassette, buckets, tilt steering, clean. $1500 or best offer. 385-2869.

1964 ACADIAN WAGON, STANdard, excellent running condition. New brakes, clutch and alternator in last 20,000 miles. $600 or nearest offer. 743-5265 or 743-5419.

1969 COUGAR XR7, NEW paint, new exhaust, brakes, 351W automatic, headers, Holley highrise, power steering, power brakes, many extras. $3250. 384-8466.

64 GALAXIE STATION wagon, power steering, power brakes, 390, excellent running condition, good traveling or work wagon. $525 or offers. 658-5589.

1967 DODGE DART GT, 273 4-barrel, new radials, bucket seats, console shift, auto, very clean. $1500 or best offer. 478-1105 after 6pm.

66 MUSTANG, NEW 302, 3-speed automatic, cruise-o-matic console, black interior, good body, new paint, good tires, new chrome. Must be seen. 652-1408.

1963 MERCURY METEOR, 2 door hardtop, power steering and brakes, fender skirts, $895. Days 112-748-3838, after 6pm. 748-1019.

69 PLYMOUTH 318 AUTO, $1185. PALM AUTO WORLD INC., 386-8385, 3342 Oak Street, Dealer 5260.

65 CORVAIR TURBO, $300. 63 Corvair Monza, $200. 478-6286.

1963 BUICK WILDCAT, NEEDS work. What offers? 656-5768.

[illegible] VALIANT, GOOD CONDItion, tested. $650. 658-8301.

66 CHEVY II NOVA. 382-3438, 386-1042, after 6 pm.

1939 DODGE SEDAN RESTORable. $1000. 598-4939 before 4 pm.

65 CHRYSLER NEWPORT, one owner. 477-3920.

1969 CHEVELLE. $650 OR offers. 479-0507.

69 DODGE DART CUSTOM, V8, 3 speed auto. Offers. 595-7597.

68 BUICK LESABRE, PAST government test. $500. 598-2954.

66 PARISIENNE, GOOD ENgine new exhaust, $425. 479-4165

150 CARS FOR SALE

GA$ $AVER $ALE
78 AUDI Fox, automatic
78 PINTO hatchback, 4 speed
78 MAZDA 929 wagon, auto.
77 TOYOTA Pickup and camper
77 MAZDA GLC hatchback
77 HONDA Civic H/B, sunroof
77 VOLARE sedan 6 cyl. auto
76 COURIER truck auto.
76 MAZDA wagon
75 PINTO wagon auto., P.S.
74 HONDA HB auto, 4,500 miles.
73 DODGE Swinger
72 CELICA coupe 4 speed
71 CORTINA 4 speed
71 TOYOTA Corolla
70 MAZDA 1500 sdn, 4 spd. 69 FALCON automatic
7 DAY MONEY BACK GUARANTEE

**PACIFIC MAZDA PEUGEOT**
385-1451 Dealer 5253
Blanshard at Johnson

**YATES AUTO**
Has Your Car
1979 black TRANS AM T-top, mags, pw, ps, tilt, cruise, am/fm cassette.
1978 LAND CRUISER, Immaculate, 19,000 Km.
1978 DATSUN B210 GX hatchback, 18,000 Km.
1977 CUTLASS, T-top, pw, ps, pb, am/fm cassette.
1976 TORONADO, all luxury.
1975 black CAMARO, a real eye catcher.
"Lets Get Together"
YATES AUTO SALES
388-7722 Dealer 5268

1969 MERCEDES 280S, 6 cylinder automatic, excellent condition, $5500 or best offer. Evenings 112-468-7814

1964 FURY PUSH BUTTON automatic, 383, V8, runs excellent. Nice condition. $650 obo. Rick, 595-3368.

1969 EL CAMINO, 350, 4 BARrel, metallic blue, tonneau cover, G60x15 white letter radials. $3500. 479-4904

1969 MACH I, BLACK, IMmaculate, $7000. Serious buyers only. 656-1131, 8-5 Monday-Friday, Denis.

68 BUICK SKYLARK CUSTOM, 2 door hardtop, power steering, power brakes, 74,000 miles. After 6pm 479-6935

1968 DODGE CORONET, 1 owner, power steering, power brakes, automatic V8 318, radio, clean. 656-3203

67 CHRYSLER NEWPORT 4 door hardtop, automatic, power steering/power brakes. Runs well. $600 or best offer. 382-0471.

1970 PLYMOUTH STATION wagon (Satellite 383), some rust but runs perfect, $400 or offers. 478-7319.

1966 OLDS CUTLASS SUpreme, 4 door, automatiac, vinyl top, good tires plus snows, $850. 592-1796.

69 BEAUMONT, GOOD RUNning condition, automatic, tested. $1000 or best offer. 477-1528, evenings.

1970 TOYOTA COROLLA, standard shift, 2 door, 61,000 miles, 4 nearly new tires, clean, sacrifice at $1,595. 592-3323.

1969 FORD FAIRLANE STAtion wagon, excellent condition, city tested, $1195 offers. 386-1427.

67 DODGE DART GTO, 2 DOOR hardtop, vinyl roof, automatic 318, bucket seats, PS, PB, $1750. 477-1461.

65 FORD FALCON STATIONwagon, 90,000 miles, new transmission, spare motor, $250. 656-7546.

66 FAIRLANE XL500, 2 DOOR, V8, factory 4 speed, fresh paint, striping, good condition. Asking $1400. 388-9571

1967 PONTIAC PARISIENNE, 4 door hardtop, 64,500 miles, tested to May 1. $1000. 383-6664 or 478-3214.

VOLVO 144S, 1970, 4 DOOR, 4 speed, new paint. E & K Motors Ltd., 642 Burnside East. 383-6231 or 652-4134. Dealer Licence 5811

1969 MUSTANG 351, AUTOmatic, vinyl roof, radio, good condition. One owner. $3495. 477-3781

67 COUGAR, $2999; 72 COLT, automatic, one owner, $1995. Phone Grant, Metro Econo Lot, 386-1711. Dealer 6290.

1968 DATSUN "510", $1299; 71, 240Z. Call JOHN HORA, METRO ECONOLOT, 386-1711. Dealer 6290.

1966 VW STATIONWAGON, 6000 miles on new motor. Best offer. Good condition. 592-1680 after 6 pm.

69 TOYOTA, GOOD TRANSportation without the glamour or expense of a Cadillac, $830. 477-9924.

68 FALCON WAGON, 6 CYLINder automatic, good mechanically, good on gas, $300. 112-246-9752

69 FORD GALAXIE 2-DOOR hardtop, 390 engine, auto, power brakes, power steering. $750 or best offer. 383-2034.

1969 CHRYSLER NEWPORT 4 door sedan, automatic, p.s/p.b. 49,000 miles. Nice and clean, tested. $1070. 382-9658.

66 COMET CALIENTA, POWER steering, power brakes, 390, 3 speed automatic, tested. Offers. 384-0847

1956 CHEV, 4 DOOR, V8, COMpletely stocked, $1500. Phone 656-3379.

69 COUGAR, NEEDS SOME work, $600 or best offer. 479-8448, 479-4528.

1956 METEOR WAGON, REbuilt 292, 312 heads, 2 new tires. Restorable $575. 388-6962.

1967 BARRACUDA FASTBACK, one owner, 273 High Performance, power options. 479-5518.

65 SUNBEAM IMP, RUNNING condition. Brakes need work. 382-5608 after 5pm.

1967 CHEVY II, FOUR DOOR, six cylinder. Excellent condition. Tested. $1100. 386-2406.

69 PLYMOUTH FURY III, NEW paint, mechanically sound. 385-9552.

LADY'S 1969 CHRYSLER tested, tuned, trailer package. $750 firm. 384-0835.

66 CHEVY II, 283, 4 BARREL, dual exhaust, much more. $2600 or closest offer. 479-2391

66 FORD CUSTOM, 6 CYLINder, 2 door post, 4 new tires. $550. 474-2480 after 5pm.

1965 ACADIAN STATIONWAgon, V8, good condition. Am/fm, in-dash cassette. 385-2869.

1970 AUSTIN AMERICA, A-1 condition, $1100. 382-5837 after 5pm.

69 VOLKSWAGEN SQUAREback [illegible] condition. Phone 592-1752.

[illegible] PLYMOUTH WAGON 318 excellent condition 86,000 miles $1250. 656-4060.

1969 BUICK WILDCAT CLASsic, all power, exceptional good condition. Private 592-4024

1964 BUICK SPECIAL 2 DOOR coupe, smooth running, safety inspected. $625. 384-8828.

1970 CAMARO SS, 4-SPEED, posi, mags and TA's. $3500. 112-743-4195.

SALE 57 CHEV. CAR, BOX 697. Wakaw, Saskatchewan. Phone 306-233-5308.

150 CARS FOR SALE

**THREE POINT MOTORS**
Mercedes-Benz
PORSCHE

1979
DATSUN
210
Four-door sedan
automatic, radio
$4,895

We have a good selection of low-mileage 1979 Datsun staff cars. There are wagons, hatchbacks, and two and four door sedans. These are all bargain-priced and any reasonable offer will be accepted. We also have a nice selection of quality used cars.

OPEN 'TIL 6 P.M.
Government
at
Hillside
385-6737
Dealer 5053

**Les Carr's**
SALES and LEASING LTD.

Victoria's Largest Indoor Showroom featuring
The Finest Selection of Pre Owned Automobiles
79 MUSTANG
79 COUGAR
79 CAPRI GHIA
78 CELICA GT
78 COROLLA
77 CAMARO Z28
76 CHEV Impala
74 VENTURA
385-4444
24 MONTH WARRANTY
Bank Financing Available
854 Pandora at Quadra
Parking in Rear Dealer 6690

1967 FALCON, AUTO, RADIO, $289. PALM AUTO WORLD INC., 386-8385. 3342 Oak St. Dealer 5260.

1966 MUSTANG, 289 AUTOmatic, good condition, $3000 or best offer. 478-7618 after 4:30pm.

55 PONTIAC, RESTORABLE, 2 door, 425 Oldsmobile motor. Offers on $500. 642-5307

69 VOLKSWAGEN FASTBACK, automatic, beautiful condition, rebuilt engine, $2000. 656-1640.

MUST 1965 RAMBLER CLASsic, tested. $150. Phone 477-1049 and ask for Kirk.

1968 CHRYSLER, 4—DOOR, excellent shape, radio, heater, $400 obo. 598-7583.

64 FORD, 6 CYLINDER, 2 door, automatic, tested, sound mechanical, good buy. 477-2008.

1954 STUDEBAKER LOWBOY, no motor or trans, $400 or best offer. 474-2429.

66 BUICK WILDCAT, ALL power, original condition. 445 motor. 478-7356

63 CHEV II, 6 CYLINDER, 4 door, excellent condition, $1000. 478-6981

66 CUTLASS OLDS 425, POWER steering, power brakes, $750. 384-4356

1964 FAIRLANE STATION Wagon, $395 or best offer. 595-4948.

66 BEAUMONT WAGON NEW paint, tires and chrome rims. Must be seen. 384-8815.

70 MAVERICK, CLEAN, 65,000 miles, new brakes, stereo 8-track, 6 cylinder, $625, 595-0554.

67 CUDA, REBUILT MOTOR, trans, brakes, exhaust. Offers. 656-7603, 656-3822.

1968 PLYMOUTH FURY III, 2 door hard top, good condition. Call 382-6694.

1969 VAUXHALL 4 SPEED. Very economical, tested, radio, $695. 383-1927

68 CAMARO, 327, AUTOMATIC, p.s., p.b., am/fm cassette. Will trade for truck or offers. 386-0541

68 METEOR RIDEAU, NEEDS brakes, $250 or best offer. 385-1909.

67 MUSTANG FASTBACK, GTA 390 auto, power steering. 598-7694.

1959 CONSUL, 79,000 MILES. Cheap reliable transportation. $175. 595-8482.

1965 CHEVY NOVA, 4 DOOR, good transportation. $450 firm. 479-0854.

65 PONTIAC LAURENTIAN, new brakes and tires, good running order, $375. 386-8190

68 T-BIRD, RUNS WELL, needs some bodywork, offers. 595-7765.

1969 VAUXHALL VIVA, 4 DOOR automatic, inspected, new tires, $450. 595-7802.

1967 SUNBEAM MINZ, 4 DOOR automatic, some body rust, $150. 595-7802.

1965 DODGE, USED DAILY, needs work, one family owned, $125, 595-3916

1969 MUSTANG CONVERTible, 4-speed, new brakes and exhaust, $1995. 598-2709.

63 VOLKSWAGEN, CHEAP RELiable transportation, asking $500. 384-2698.

1967 THUNDERBIRD, GOOD condition, offers. 479-6964.

55 T-BIRD
478-0917

66 DODGE CORONET, VERY good condition, $850. 385-4254

67 FORD FALCON, RUNS OK, $300. After 5, 598-4783.

1966 CHEVY BEAUMONT
Offers. 477-5248

1962 PONTIAC STRATO CHIEF, running order. 384-1976.

1969 VW SW, AUTO, 479-0721 after 5pm. $1000.

66 CHRYSLER, 383, $200 OR best offer. 477-3203.

1955 BUICK, RUNS WELL, offers. [illegible]

1966 VW BEETLE IN GOOD condition. Tested. $450. 595-4440.

69 GRAND PRIX, OFFERS. 478-5113 evenings.

67 VALIANT, NEW BRAKES, very clean. $1100. 479-5106.

1968 PARISIENNE, $800 OR best offer. Phone 478-6525.

1957 VW, 67,000 ORIGINAL miles. One owner. 477-8058.

1967 MERCURY COMET, RUNS like a top, $300. 479-2591.

67 METEOR 4 DOOR, $550 firm. 382-7430.

150 CARS FOR SALE

69 PONTIAC 2 DR HT $497. PALM AUTO WORLD INC., 386-8385, 3342 Oak Street, Dealer 5260.

1967 VALIANT FOR SALE. Excellent condition. $1500. 384-1280.

1969 PONTIAC GRAND PRIX. 388-9488.

66 VALIANT, SLANT 6, 3-speed, $500 or. 478-0245.

1948 CHEV. 4 DOOR, $900. Phone Cobble Hill 743-3085.

1949 MONARCH, MINT CONDItion, $3000 or best offer. 478-6580.

65 T-BIRD, $2000 OR BEST offer. 388-9469.

1966 VOLVO 122 SEDAN FOR parts, some new. $170. 385-9972

1970 DATSUN 510, 1600 4-speed, asking $900. 478-4914.

1967 500 CUSTOM FORD $600. Phone 385-5010.

## 151 SPORT, IMPORT CARS

**BMW FIAT capital city auto**

FIAT
Strada. Just two 1979 models left. FROM $6595
X19 TARGA Sports. Just two 79 models $9,555

BMW
1980 320i. Selection in stock. 5 speed, sun roof, E.P.A. rated at 8.1 L/100 km (35 MPG). Price incl. dealer service. FROM $14,595
1980 528i, 5 spd, sunroof, E.P.A. rated at 9.8L/100km (29 M.P.G.). Price incl. dealer service/FROM $22,355
1979 320i, reseda green, sun roof, AM/FM stereo radio, 6,000 km, 9 mo. warranty, 1980 repl. cost $15,375. NOW $13,350
1975 530i, aut. anthracite grey met., stereo cassette, air cond., full service history. GOOD VALUE. CHOICE OF TWO. $10,795
1975 530i, stick shift, in Sienna brown met., sunroof, stereo, full service history. Only 41,000 mi. $10,995

MISC.
1979 SAAB EMS in light blue metallic. Only 8,000 klm. AS NEW $13,500
1978 Pontiac Firebird in black, tilt wheel, stereo casette, spare snow tires. Only 16,000 mi. Good Value at $6495
1978 Triumph Spitfire 1500 Convertible in electric blue, Dellorto carb, headers, only 13,500 mi. Get ready for Spring $6395

1750 GOVERNMENT ST.
386-7508 Dealer 5066

LIKE NEW
1979 Datsun 280ZX. GL, 6 cyl, fuel injection, air conditioning, 5 spd. trans, ps, pb, pw, cruise control, quad stereo radio, am fm, power antenna, rear wiper and washer, rear defroster, remote hatch release, power mirrors, full instruments, head light washer, trouble light, mag wheels, Perma Shine. Call Les Carr, 9 to 6, 385-4444 after hours 721-3798. LES CARR SALES & LEASING. Dealer 6690.

1977 CORVETTE, SHOWROOM condition, loaded, air, cruise control, AM/FM stereo, 8-track, luggage rack, plus extras. Near new G60 white letter Goodyear radials, 350, automatic. Rare combination of silver blue exterior, smoke grey leather and velour interior. Have bought 1980. Must sell. Offers on $11,900. 479-0652.

INDY PACE CAR
78 Corvette 4 spd. with ALL options. Only 4600 miles. 1 owner. This car exclusive with MARTIN CUMMINGS. Phone 382-7121 or home 477-8476. Empress Pontiac Buick GMC Ltd. Dealer 5701

76-77 VOLVO 264 GL, TOP OF the line in metallic copper, 23,000 miles. In absolute show room condition. Fuel injection, all electric, sunroof, air conditioning, leather, 8-track, quartz lights, etc. Replacement value $18,000. $8975 firm. 595-5271.

MUST SELL MY 1978 SILVER Anniversary Edition Volkswagen Rabbit. Excellent condition. One owner. 26,700 miles. Worth $5800 to me, what's it worth to you? 595-7968.

1961 CORVAIR MONZA 900 sport coupe, new black paint and front air damp, plus pin striping, new rims and tires, new 4 speed and dual exhaust. New carpet and interior. 474-1795

1966 RED MGB, 65,000 MILES, immaculate, new convertible top, factory hardtop, tonneau, radials, snow tires, padded roll bar. Must be seen. $3200. Phone Susan, 477-2176, after 4 pm.

1973 FIAT 124 SPYDER, LOW mileage, custom paint, mag wheels, radials, AM FM cassette, must sell. Make an offer on $4000. 592-3726 evenings.

240Z, 1972, MUST SELL, NEW silver on black paint, new clutch, new tires, 64,000 miles. $3800. Phone between 4pm-6pm, 478-7420

1971 MG MIDGET MARK III, near new convertible top, two tonneaus, 6,000 miles on new engine, radials on stock rally rims, clean. $2400. 598-5669.

75 TRIUMPH TR7, 4 SPEED, excellent condition, 45,000 miles, $5495. Call Brad Horman, 386-3516, Metro Toyota. Dealer 6290.

1966 TRIUMPH TR4A, EXCELlent condition, British racing green, no rust. Wire wheels, hardtop, 69,000 miles, city tested, asking $4000. 479-4669.

1970 MERCEDES 250 4 DOOR, automatic, rebuilt engine, excellent condition. $4995. Call 598-1525 evenings.

1972 BMW 2002, LOW MILES, immaculate condition, many extras. 112-746-4902 or 112-748-8543.

MUST SELL 1977 CORVETTE, will accept trade as part payment. Make an offer. 384-3479 after 5.

74 VOLVO 142 GRANDLUXE, overdrive, leather seats, AM—FM cassette. $5395. 381-2183 between 6-7pm.

72 CAPRI, 2600 V6, EXCELlent condition. Receipts for work done. Offers on $2495. 381-2183 between 6-7pm.

1972 VOLVO WAGON, A-1 CONdition, radials, Cibie lights, trailer hitch/wiring, 70,000 miles, one owner. $3500. 652-3284.

67 FASTBACK MUSTANG GT 4 speed, completely rebuilt engine, etc. Lots of extras. $4200. 595-2015, 479-5101.

CITROEN
1972 Citroen Safari, 7 passenger. Well maintained. 95,000 miles. $6000. 383-0405, 386-0911

68 VOLKSWAGEN CONVERTible, excellent condition, asking $3000 or best offer. Burnaby [illegible]

1964 CHEVELLE MALIBU, 2 door hardtop, 283 stock, mags, automatic, offers to $1900. 384-5445.

1976 280Z IMMACULATE throughout, only 27,000 miles, mags, radials, louvers, more. $7725. 477-5108

67 MERCEDES 200, 4 DOOR sedan, bucket seats, sports shift, 4 cylinder gas, in good condition, offers, 384-2189.

LOTUS ELAN PLUS 2, 1969, 37,000 miles. New paint, good condition throughout, $6,800. Duncan 748-3995 after 7pm.

151 SPORT, IMPORT CARS

1977 TR7, AM/FM RADIO, tape deck, low mileage, good condition. 112-743-3092.

1976 TR7, EXCELLENT CONDItion, priced to sell at $4750 firm. 479-8874.

1978 CORVETTE, SILVER ANniversary edition, fully loaded, mint condition, asking $15,500. 384-0690.

64 CHEVY NOVA, 283, DUAL exhaust, mags, nice tires, new paint, new interior, must be seen. 477-8883

78 CELICA GT LIFTBACK, 19,000 miles. Best offer closest to $7000. Immaculate condition. Lots of extras. 384-4285, 478-2359.

BEAUTIFUL 1973 XJ-6 JAGuar, low mileage, immaculate condition, $9700. Phone days, 388-4440 or evenings, 386-7205.

IMPORT CARS WANTED
Call Jim Williams 384-1161
Edward Motors. Dealer 6605

1974 CORVETTE
350 automatic. 385-5584, 5-7pm.

79 HONDA PRELUDE, 15,000 km., under warranty, extras. 642-4840.

1974 VOLVO 144 AUTOMATIC 17,200 miles near new $4900. 656-4060.

1974 FIAT X19, GOOD CONDItion, asking $3800 or best offer. 477-5747

1976 TR-7 COUPE, SUNROOF, mags/TA's. Must be seen. Offers. 477-2815.

1978 FIAT 128, LOW MILEAGE. $3600 or nearest offer. After 7:30pm, 381-0776.

1974 VOLVO 142, AUTOMATIC, radials, 42,000 miles. Clean, $4400. 478-2491

59 TRIUMPH TR3, EXCELlent condition, $4200 or best offer. 386-3790.

1977 TR7 EXCELLENT CONDItion, 17,000 miles. Offers? 474-2643.

1972 KARMANN GHIA, 48,500 miles, lovely condition, $5000. 477-0815.

1971 SPITFIRE, 32,000 MILES, needs paint, $1650. May take pickup as part trade. 656-3635.

59 MGA, REBUILT ENGINE and transmission. Best offer on $3,000. 382-9079.

1976 AUDI 100, AM/FM stereo, tapedeck, sunroof, $6000. 656-4538.

SLEEK LADY DRIVEN OPEL GT, excellent running order. Asking $3000. 479-5053

74 BMW 2002 TII, ONLY 43,000 miles, excellent condition, extras. 642-3152 or 383-6931.

1973 240Z, CITY TESTED, clean, sacrifice $2995. 3029 Earl Grey.

1977 ALPHA SPIDER. 537-5048 Salt Spring Island.

68 COOPER (S), NEW TRANSmission. 385-4254

1973 240Z, 4 SPEED, IN MINT condition. 598-5030

FIAT X19, 1974, 53,000 MILES. Offers. 656-5648.

TRADE 1970 GMC ½ TON FOR small car. 478-7051 after 4:30pm.

1974 MGB, $2800.
479-6663

## 154 TRUCKS, BUSES AND VANS

B. MADSEN
MOTORS LTD.

| | |
|---|---|
| 78 DODGE camper van | $10,500 |
| 77 GMC ¾ ton auto. Only 25,000 mi. | $5795. |
| 77 FORD ¾ ton, 4 spd. | $4995. |
| 76 TOYOTA PU SR, 5-spd. | $4295. |
| 76 FORD 150 4x4, low miles | $6495. |
| 75 DODGE Ram Charger SE package | $4495. |
| 74 DATSUN PU with canopy | $2995. |
| 74 DODGE van, 6 auto. | $3295. |
| 73 DODGE Super cab | $2595. |

PLUS A GOOD SELECTION OF LOW PRICED CARS.
2691 SOOKE RD. (Glen Lake)
478-5011 Dealer 5450

HAVE WE GOT TRUCKS
1977 Chev Shorty V8 4 sp.
1977 Dodge 10pass Royal Sportsman
1977 Dodge Maxi Van with seats
1972 to 1973 Dodge Vans
6 only from $2,995.
1977 Datsun pickup
1973 Chev Suburban trailer hauler.
2 ONLY
1976 Ford Cab & Chassis
TRADES WELCOME
Downtown Sidney
Auto Sales
2360 656-7259
Beacon Ave Dealer 5078

1964 JEEP, 2 WHEEL DRIVE, ¾-ton pickup, $800 or best offer. 1976 GMC Jimmy deluxe model, 4 wheel drive automatic, radio, tilt steering wheel, power steering, power brakes, fully carpeted and finished in Naugahyde. $8400. 1977 Chev Scottsdale 20, ¾-ton camper special, 4 wheel drive automatic, 350 engine, power steering and brakes. Tilt steering, dual fuel tanks, canopy, $6,595. Days 112-748-3838, after 6pm. 746-5284.

FAST & ECONOMICAL
72 Volkwagen van, excellent shape, 4000 miles on large bore motor, Webber carbs, mechanical distributor, sodium exhaust valves, SS headers, Hurst shifter, tac and new shocks. Carpeted with skylight and folding bed, $4000 or best offer. Call collect 112-743-4065 after 5:30pm weekdays or all day weekends.

1968 FORD F100
Red and silver, 1974 360, man. trans, mags, tires, mirrors, dual batt., headers, dual exhaust, 4:10 gears, extra 3:55 gears, overloads, T. hitch, sound system, sunroof and more. Must sell. $3000 O.B.O. Will take trades. 592-4351.

1977 CHEV SILVERADO, heavy duty ¾ ton Camper Special. Power steering, power brakes, automatic, 350 cu. in. 4 barrel, dual tanks, fiberglass canopy, 12"x16½" tires on aluminum turbine rims, much more. Only 28,000 miles. Excellent condition. Asking $7800. 383-2095 or 479-4984.

| | |
|---|---|
| 79 CHEV ¾-ton | $5995 |
| 77 FORD EXPLORER 4x4 | $5295 |
| 78 FORD Custom Stepside | $4995 |
| 76 GMC ¾-ton | $3995 |
| 76 GMC SIERRA CLASSIC ½-ton | $3495 |

GEM MOTOR SALES
480 Esquimalt Road.
382-7195 Dealer 633

YOU ALWAYS WANTED ONE? Like new Jeep CJ5. Made in 1978. Bought in 1979. Only 7,000 km. Used by professional driver for fun only. Must sell. We're moving. Valued by car dealer at over $7,000. Priced for quick sale at $6,300. Call 721-3812 before 6 or 598-2647 after 6.

1978 GMC GAUCHO VAN, PREmium condition, automatic, power steering and brakes, chrome roof rack, ladder and grill, Thrush mufflers, nearly new radials, custom flares, Ziebart, sunroof, etc, etc. Guaranteed. 17,000 miles. $11,000. 384-5825.

1972 FORD F250 4X4, 360 4-speed, free-wheeling hubs, tanks, 1-ton rear end with duals, 9½' all-steel flatdeck. 78,000 miles. Tested till Jan. '81. Good condition throughout. $3000. 478-3023.

1979 FORD XLT F250 SUPER Cab, dark metallic green, 2 tone paint, 460 cu.in. air conditioning, tilt wheel, cruise control, camper special, dual tanks. Like new. 3000 miles. Still on warranty. Asking $11,300. 112-749-3915

154 TRUCKS, BUSES AND VANS

**SUBURBAN**
THE HOME OF
LINCOLN
MARQUIS, COUGAR, XR7, ZEPHYR, CAPRI, BOBCAT, FORD TRUCKS

TRUCKS! TRUCKS! Let's Go Truckin

STOCK 0-100A
79 CHEV 4X4, pickup. 4 speed $8495

STOCK 0-140A
79 FORD ¾-ton window van. Captain's chairs, etc. $8695

STOCK 972 YA
78 CHEV 1 ton. V8, C/W steel Box. Only 14,000 Km $6495

STOCK 9422A
78 DODGE Maxi Van. Camperized $6495

STOCK 0-147A
78 FORD Econo Van, 6 cyl., auto $5995

STOCK 0-78B
78 FORD F100 pickup. 6 cyl., std. trans. $5495

STOCK 9783A
77 FORD F150, 4X4. V8, auto $5695

STOCK 9146A
77 FORD ¾, V8, auto, air cond. $6595

77 FORD F1150 Van. V8, auto, cassette, camperized $7495

STOCK 0-126A
77 FORD F150 pickup. V8, auto, P/S, P/B $4995

STOCK 0-116B
76 FORD ¾ ton. V8, A/T, P/S, P/B $4595

STOCK 0-35A
75 FORD ¾ ton. A/T., V8 $4495

STOCK P1018A
75 FORD ¾ ton, Super Cab, C/W camper $5795

STOCK 0-202B
75 FORD ¾ ton. V8, A/T, P/S, P/B $3595

STOCK 9185 A
68 VW Van, camperized, 4 spd. $2295

THESE, AND MANY MORE TO CHOOSE FROM!
ALL ON DISPLAY AND CLEARLY PRICE TAGGED!
SUBURBAN MOTORS
3377 Douglas
386-6131
Dealer 5528

**GARDEN CITY**
AUTO LEASE LTD.
HOME OF THE
SUZUKI
4 WHEEL DRIVE

78 Ford ¾ PU, canopy
78 Ford F150 Van
78 Chev ¾ PU, canopy
78 Chevy Window Van
77 GMC ¾ PU, canopy
77 Ford Ranger XLT PU
77 Dodge Van (Boogie)
75 GMC Crew Cab
69 Ford PU and camper
77 Chev 4x4, V8, auto
75 Ford PU 6 cyl. auto

TRADES WELCOME
No Reasonable Offer Refused
100% FINANCING O.A.C.
OPEN
9:00 A.M.-8:00 P.M.
2978 DOUGLAS ST.
382-9111
Dealer 5721

1965 CHEV PICKUP, NEW trans, new rearend, 15,000 on rebuilt engine, good tires. 385-7543

76 GMC 4X4, SHORT BOX, 350, automatic, power steering, power brakes, roll bar, dual tanks, asking $6100. 477-3005

MUST SELL, 73 FORD RANGer, ½ ton, 360, 4-speed, good body, with extras. $2500. 479-3164 or 4123 Holland Ave.

ASKING $8200. 1977 CHEROkee wagon, 4 wheel drive. Will consider trades up or down. 598-2414 or 656-3727

1970 FORD RAN[illegible] F250 pickup ¾-ton, automatic, radio, p.s, p.b, $1800 or trade for small car. 652-3829.

74 VAN ½-TON, 302, EXCELlent condition, low mileage. Fully camperized. Many extras. 384-3893.

79 DODGE VAN, 6 AUTOmatic, power steering, power brakes, excellent. 4-1331 Johnson.

69 DODGE VAN, NEW MOTOR, mags, good body, automatic, bed, ice box, panelled. Sacrifice $1100. 388-9302

## 154 TRUCKS, BUSES AND VANS

1971 TOYOTA LAND CRUISER, 4X4, sunroof, power steering, tilt steering, highback buckets, 12X15 TA radials, extra rims and tires, spare parts, hood, fender, etc. All this for $4,000. 479-7324.

70 GMC HANDYVAN, 53,000 ON engine, 4 nearly new tires, chrome mags, carpeted, insulated, air scoop and roof vent, 2 spares mounted, just safety checked. Best offer. 384-6901

LATE 1977 FORD F250 ¾ TON, 42,000 miles, V8 4 speed, Ford canopy, 2 tanks, 17" split rims, 75 amp battery, many extras. Sturdy and dependable. $7000. 382-3449

1970 FORD SPORT CUSTOM pickup, tested, canopy, radio, 60,000 on 390 engine, rebuilt automatic transmission, spare motor parts. $1950. 656-5745 after 6pm.

77 FORD VAN ¾ TON, V8, automatic, power steering, power brakes, only 32,000 miles, E&K Motors Ltd. 642 Burnside East. 383-6231 or after hours 652-4134. Dealer Licence 5811.

1974 FORD PICKUP, CANOPY, trailer special, V8 automatic, power brakes, power steering, mags, side pipes, AM/FM radio, must be seen. $3500 firm. 479-5663

77 F150 4X4, SHORT STEPSIDE box, power steering, power brakes, 4 speed, AM/FM cassette, CB, 11x15 tires, 30,000 miles, $6300 firm. 112-539-2724 after 7pm.

**75 DODGE ½-TON**
V8, auto, with canopy. Offers?
SPECIALTY MOTORS.
381-5544 385-7733 DEaler 6033

**'71 Ford ¾ ton Van**
8 cyl, auto, $995. BRIDGE ST. MOTOR CO. LTD., 388-5714, 652-4244. Dealer 5161.

**NUCLEAR FALLOUT**
Get away in this 1978 Land Cruiser. YATES AUTO SALES, 388-7722. Dealer 5268.

70 FORD VAN 302 AUTO. $1645. PALM AUTO WORLD INC., 386-8385, 3342 Oak Street, Dealer 5260.

1976 GMC VAN, 34,000 MILES, 350, p.s., p.b., automatic V8, upholstered interior, cassette, AM/FM radio, $4500. 383-4018 after 4:30pm.

79 CHEV ¾-TON PICKUP, only 5500 km, still on warranty, 350 engine, tilt wheel, cruise, many extras. $8400 or best offer. 479-5315.

1956 GMC ½-TON, NEEDS work, $300. 1977½ Ford ¾-ton, custom camper special, 18,000 miles, showroom condition, $7500. Rob 477-4370.

1972 WESTPHALIA VW CAMPER, 78,000 miles on body, 34,000 on motor, recently overhauled, $5000 or best offer. Must sell immediately. 479-8549.

65 FORD VAN IN MINT CONDITION with new rebuilt 6 cylinder engine, new tires and complete new brake system, new paint job, $1800. 477-6448.

78 INTERNATIONAL SCOUT Traveller 4x4, V8, air, power brakes, steering, tilt, cruise, trailer towing package, immaculate, $8500. 598-7689.

76 BLAZER 4X4 AUTOMATIC, every factory option available, 400 engine, 12x15 tires on rally wheels, roof rack, etc, 30,000 miles, $7000. 658-8363 evenings.

1974 VOLKSWAGEN VAN, NEW radial tires, snow tires, chains, roof rack, cargo box, accomodation for sleeping and eating, $4750. 656-3890.

**1978 DATSON**
Deluxe cab, automatic, insulated canopy, radial tires. 10,000 miles. Excellent condition. $6250 ONO. 479-3482 after 5pm.

1976 FORD E150 VAN, 351, power steering, power brakes, automatic, AM/FM cassette, semi camperized. $5695 or best offer. 386-9159.

1973 TOYOTA PICKUP. Clean. Runs well. Clear-out price $1685. 384-1721, 592-3121, Sports and Classic Cars, 640 Lower Hillside. Dealer 5433

78 FORD COURIER PICKUP, and canopy. Like brand new! Only 7,600 Km., $5995. Call Les Fayle, 386-3516. Metro Toyota. Dealer 6290.

1974 FORD F250, 38,000 MILES, new rubber, automatic, power steering, power brakes, $3295. Butler Bros Equipment, Keating X Rd Yard. 652-4437

1978 RAMCHARGER 4X4, 400, automatic, loaded, excellent condition. Will take older Scout or Landcruiser as part trade. 479-9279.

1978 FORD ¾ TON PICKUP, V8, 4-speed, power steering, power brakes, camper special, dual tanks, priced for immediate sale only $3895. 477-3953.

78 GMC 4X4 JIMMY, 4 SPEED, 350 4 barrel, 28,000 miles, mag wheels, $8700. Phone collect 112-344-6711 or 652-4636.

1959 FARGO ½ TON, $749. PALM AUTO WORLD INC., 386-8385, 3342 Oak St., Dealer 5260.

1976 FORD 250 XLT 4X4, LOW mileage, good condition, heavy GWD package, mags and tires. $6500. After 5pm., 474-1715

1973 DODGE VAN, LOW MILEAGE, 6 cylinder, standard trans, $2850 or offers. 479-6321 after 5pm.

1978 GMC VANDURA ¾ TON van, 18,000 miles, mags, headers and many extras. $7500 or best. 595-4852, after 6 592-4798.

1974 SCOUT 4X4, 345 V8, 4-speed, 41,000 miles, excellent condition. $4500 or offers. 748-1234, Duncan.

77GMC SIERRAGRANDE ¾ton. PS/PB, auto, tilt/wheel, H/D cargo/window. $5600. 743-4797.

MOVING MUST SELL SMALL school bus/camper very comfortable. Good working order. All offers considered. 479-3360.

1975 CHEV CAMPER SPECIAL pickup. Loaded with factory options. Plus! $3850. offers, 656-6806.

1970 DATSUN PICKUP 4 speed, 79,000 miles, 6 good tires, tested, excellent running condition, $1500. 383-9073

78 SILVERADO PRESTIGIOUS sport truck. This Chevrolet short box must be seen. 2712 Dean Ave, 595-0412.

1976 CHEV SCOTSDALE, 350 ½ ton, automatic, power steering, power brakes, air conditioning. 479-2979.

1977 GMC SIERRA GRANDE, 350 ½ ton, automatic, power steering, power brakes, dual tanks. 479-2979.

69 VW PANEL VAN, NEW motor, just tested, good condition. $2800. 592-2158.

1972 DATSUN TRUCK AND camper, excellent condition, will sell separately. 595-5905

1965 CHEVY ½ TON, 350 NEW motor, 2000 miles. $1100 or best offer. 3430 Seymour Avenue.

GEM 1972 DATSUN TRUCK. Excellent shape. Also camper. $2500. 385-6178.

75 SUPER CAB RANGER, dual tanks, power steering, power brakes, tops. 478-0245.

MUST SELL, 1969 DATSON Pickup, rusty but runs. $350 or best offer. 383-7808.

65 INTERNATIONAL SCOUT 4x4, 4 cylinder, very economical, $1595 or best offer. 658-8418.

76 GMC 4X4 ½ TON, EXCELLENT condition, $5500. Phone 642-4615.

1970 DATSUN PICKUP, EXCELLENT running condition. 479-7768.

1977 JEEP CJ5, 22,000 MILES, many options. Good condition. Best offer on $6000. 479-1303

75 HIGH SIERRA 4X4, 49,000 miles, excellent condition. Many extras, $7500. 477-6305

## 154 TRUCKS, BUSES AND VANS

1977 DODGE 150 ADVENTURER PICKUP AND canopy. V8, P/S, P/B, radio-tape, air conditioning, two tone brown and yellow. ESSO Tested, only 27,510 Km. Call WHIT McGILL, METRO HONDA, 388-6921. Dealer 5876.

**4X4**
72 GMC Fleetside ¾ ton, elect. hyd. tilt box, box liner, Warn winch, Quartz lights, am/fm 8 track, cassette etc. New engine, automatic, differentials, brakes etc. etc. etc. Excellent condition, $6,800. Bob 478-9609.

1976 FORD F150 PICKUP, power steering/brakes, new 11X15 LT tires on white spokes, dual exhaust, 4 speed, chrome box rails. Custom velvet interior. Some chrome, 18mpg, 360 cu. in. V8, excellent condition, $4,995 or best offer. 478-6460.

1976 RANGER ½-TON, POWER steering, power brakes, 360, automatic, am/fm tape deck, dual tanks, sliding rear window, dual exhaust, rear step bumper, new tires, 2-tone. $3900, will consider VW trade. Mill Bay, 112-743-2284.

**72 GMC 4x4 JIMMY**
Very clean truck, 350 auto, 12x16.5 radials, tilt, tinted glass, full interior and chrome, tape deck. Phone 478-0723 or 386-5558, 7-9 pm. $4500 o.b.o.

1974 CHEV ¾ TON 4X4 4 speed, $5000 invested in engine 465 Hp. 454, customized front end, new custom paint, many extras, a very fast truck driven daily, $8500. 478-1515 days, 479-5548 nights.

1977 CHEV 3/4 TON PANEL van, 350 automatic, ps, pb, white, 42,000 miles. $4395
HERTZ RENT A CAR
Division Howbar Leasing Ltd.
388-4411 OPEN 7 DAYS WK
Dealer Number 6499

1953 AND 55 ¾ TON 4X4 M37 Canadian Army trucks with accessories, both in excellent running condition, bodies very good, $8500 for both or sold separately. Phone anytime Rick or Bill, 384-4564 or 474-2507

**76 4X4**
Ford F150 ½ ton PU, V-8, 4 spd, ps., pb., Warn hubs. $4495. PAINTER MOTORS, 3005 Douglas, 388-6196. Dealer 5802.

1977 FORD ECONOLINE E150 van, excellent condition, 17,000 miles, 351 V8, power brakes, power steering, automatic, plus 2 snow tires, $6500 or nearest offer. 479-4448.

**MUST SELL**
1970 Ford ¾ ton with 1 ton rear end, 6 cylinder, 4 speed, overload springs, headache rack, no rust. $1495 or best offer. 386-2050 anytime.

72 GMC VAN, GOOD CONDITION, 6 cyl, auto, ps, pb, mags, FM stereo/tape, insulation, carpeting. Excellent for camping. Must sell. Offers on $2900. 479-7006.

1977 GMC BEAUVILLE VAN, auto trans, PB, PS. Seats 8, two tone gold and brown. Chrome wheels. Chrome roof rack. Tinted rear and side windows. Immaculate. $7,500. 477-6066.

1971 DODGE WINDOW VAN, 12 seater, 318 cu.in, 3-speed standard, roof rack and trailer hitch, new brakes, trans and clutch, radials, 7,500 miles, clean. $2000. 388-6980 after 5pm.

1979 GMC VAN, ¾TON LONG wheel base, V8 automatic, power steering, power brakes, highback bucket seats, panelled and insulated. $7750 or best offer. 474-1692.

67 FORD HEAVY DUTY ½ ton, 4 speed, good tires, 390 motor with 50,000 miles. $1100 or best offer. 386-7288

73 GMC ¾ TON VAN, LONGbox, V8, automatic, radio, windows one side, new tires, partial new paint. Offers. 382-6945.

MUST SELL, MOVING, 76 Chev 4x4, extras, low miles, $6500, offers. 383-3375.

1970 FARGO, GOOD RUNNING, 80,000, new brakes, tires, tune-up, covered box, $850. 383-0580.

65 MERC VAN, 30,000 MILES on rebuilt engine, tested til Feb. 81, $800 firm. 656-5363 after 7pm.

1972 DODGE VAN, $2000 OR best offer or trade for motorcycle pref. trail bike. 382-5048.

1964 DODGE ½-TON, V8, 3-speed. $550. 478-5046 after 4:30pm.

73 TOYOTA HILUX, 4 SPEED, radio, good condition. Best offer over $2400. 479-7804 9-5.

73 DODGE MAXI VAN, EXCELLENT condition. $3000 or offers. 388-5462, 384-6527 after 5pm

74 FORD COURIER PLUS canopy, $2450 or best offer. 383-9579

'77 BLACK 4X4 STEPSIDE GMC SierraGrand, automatic, fully-equipped. 478-2705.

76 DATSUN AUTOMATIC P.U., new paint, exhaust, radials, $3750. 595-4069.

69 FORD ¾-TON PICKUP, 79,000 original miles, $1850. 652-3000.

1970 FORD ½ TON TRUCK FOR sale, $900. 382-7204, between 4:30-8pm.

61 DODGE PANEL TRUCK, running condition, $250 or trade for small boat. 385-3259

1975 CHEVY VAN, 33,000 miles, $2850. Phone 382-6432 10-5pm.

1968 FORD ¾ TON PICKUP, needs body work. Offers. 477-5248

1971 FORD ½ TON, 3 SPEED, automatic. Must sell. $1300. 642-3647.

66 FARGO ½ TON TRUCK, 318, 4 speed standard transmission, canopy, $550. 478-7422 after 6pm.

1972 FORD 500 MOVING VAN, new engine with 8000 miles, $6395. 382-5837 after 5pm.

77 FORD ¾ TON CAMPER special, low mileage, $6500. 388-6054.

1971 ¾ TON JEEP PICKUP 4X4, new tires, breaks and engine, automatic. $3000. 652-3687.

1972 GMC ½ TON, CANOPY, 350 V8, power disc brakes, good running order, $2100. 479-0579.

75 FORD F100 SUPERCAB, 2-tone paint, 55,000 miles, $4250 or offers. 478-1291.

1974 FORD F250 4X4 WITH PTO winch. Offers on $4400, JUD. 385-8360.

1978 CHEVY VAN, 11,000 miles, excellent condition, many extras. 652-3854

68 FORD TRUCK, GOOD RUNNING condition, $950 or best offer. Phone 743-5310 or 748-9771.

79 GMC SHORT BOX 4X4, 350 automatic, with canopy, 25,000 km. 478-3874.

1969 GMC VAN ALL CARPETed, camperized. Runs good. $2000. 385-5693.

1970 FORD VAN, LIKE NEW, low mileage, well-kept and clean, loaded. $3100. 384-5154.

74 FORD 100 XLT, 40,000 miles, like new, custom canopy. Extras. Best offer. 656-4562.

1975 TOYOTA WITH CANOPY, 30,000 miles, new condition, $3450. 477-8752

1970 MAZDA PICKUP, NEW valve grind and brakes. Asking $800. Offers. 652-4306

70 SCOUT 4X4, V8, SUNROOF, roof rack, white spoke mags, 4 speed. 652-5567

1969 CHEVY VAN, 96,000 miles, in running condition, new tires, $550. 652-2527

1963 FORD 6 CYLINDER WINDOW van, runs well, $675. 595-0587.

1968 GMC HEAVY DUTY HALF ton, V8, auto, good running order. $1300. 384-1003

1968 VOLKSWAGEN VAN, good running condition, $1700. 479-3675.

## 154 TRUCKS, BUSES AND VANS

65 CHEV VAN NEEDS SOME work. $200 or best offer. May be seen after 4, 6040 Pat Bay Highway.

1970 VOLKSWAGEN VAN, camperized, gas heater, radials, good condition, $1995. or best offer. 652-5630.

1978 BRONCO. MANY OPTIONS. Very clean, well maintained. Must sell, retired. 642-3759 after 6.

MUST SELL, '76 SUPERCAB, AM/FM cassette, new tires, 8½' 3-way Vanguard camper. 384-6083.

1-TON CHEV FLAT DECK 12,000 GVW, auto, air, no-spin 22,000. 15' chassis mount camper, offers, 478-2483.

76 CHEV ¾ TON, 350 4 BARREL, power steering, power brakes, new canopy, excellent condition, $5500. 652-1369.

54 MERCURY F100, V8, AUTOMATIC, posi rear end, body and box in excellent condition, offers. 652-1369.

77 CHEV CHEYANNE ½ TON pickup, 20,000 miles, power steering, power brakes, tilt steering, $5900. 656-5473.

1969 F100 ½-TON FORD PICKup, 360 std., tested, power brakes. 385-6757 between 8:am and 4:30pm., Monday to Friday.

RARE UNIQUE 1966 ECONOline, ¼-ton pickup, excellent original condition. $1200. 474-1058.

76 FORD F150, 4X4, 360 AUTOmatic, winch, 11x15" tires on mags. Lots of new parts. Tested. $5000. 385-6060

1972 VOLKSWAGEN WESTphalia, cassette tape, radials, excellent condition, tested, $4800. 652-3788.

1973 FORD ¾ TON RANGER XLT, 390, automatic, headers, 1200x16.5 tires, excellent shape. Must sell. Offers. 595-8597

1977 DODGE VAN B200 CUStom ¾ ton, AM/FM cassette, trailer hitch. $6000 or nearest offer. 385-4388 or 383-5123.

1977 FORD ¾-TON 4X4, 400 ENgine, power steering, power brakes, automatic. $6900. 658-5806.

1969 SCOTT, 4 CYLINDER automatic, righthand drive, excellent condition. $600. 474-1058.

78 CHEV SILVERADO WITH canopy, immaculate, $7300. 656-7644

1972 GMC VAN, BUBBLE TOP, camperized with cabanna. $6000. 383-6941.

1978 FORD ¾ TON VAN, DEluxe interior. 479-9124 Monday-Friday 8-5.

1971 FORD ½ TON, 302, 4 speed, 62,000 miles. $1200. 474-2575 after 6pm.

1974 DODGE WINDOW VAN, radials, radio, rear seat etc. Low mileage. $3500. 477-0223

76 MAZDA PICKUP, 1800, good condition, 30,000 miles. Offers on $3500. 382-4907

4X4 1976 LAND CRUISER, MEchanically A-1. Must sell to best offer. 652-3567 anytime.

1977 DODGE ¾-TON CLUBCAB, 360 motor, good condition, canopy, radials, $5795. 656-0321.

1965 MERCURY ¾ TON, NON spin rear end, new flat deck, new paint, $875. 478-6891.

MUST SELL, 73 VW SAFARI camper, good condition. $4800 or nearest offer. 598-6218.

68 FORD ½ TON, CANOPY, white spokes, 6 cylinder, standard. $1,500. obo. 479-2724.

1971 FORD ¾-TON, GOOD CONdition, low mileage. Asking $2200. 478-3458, 642-4844.

76 DATSUN PICKUP, CANOPY, excellent condition, $3995 or best offer. 478-6151

1978 FORD BRONCO XLT. 383-4589

1973 GMC ½-TON, $1800 OR best offer. Needs paint. 382-9309.

71 GMC VAN ASKING $1500. 384-1539 after 4pm.

1968 DODGE 200 CREW CAB, $1100. 479-4605 after 6pm.

CHEV STEP VAN, EXCELlent condition. $1400. 385-1549.

1972 FORD F100 4X4, 360 4-speed, roll bar. 598-4275.

1969 CLUB WAGON, RUNS OK. $700. After 5pm, 598-1610.

1973 GMC 1500, GOOD CONDItion, $2200. 383-8059.

1973 ¾-TON GMC SIERRA Grande. 382-4741.

1969 DODGE VAN, GOOD RUNning order, $500. 658-5834.

54 DODGE PANEL TRUCK. 385-2805.

69 CHEV ½-TON, GOOD CONdition, $1800. 386-6138.

67 DODGE PICKUP, 4 WHEEL drive, $2000. Phone 479-5131.

1969 ¾ TON VAN, 56,500 MILES, nice shape. Best offer. 381-0817

1968 VOLKWAGEN VAN, $400. 721-3307

1970 FORD F250, 360 4 SPEED, $1,200. 479-2426.

1960 VW CAMPER VAN, needs work to run. $225. 383-8501.

1964 MERCURY FORD TRUCK, $500. Phone 385-5010.

1971 DODGE TRADESMAN 200 window Van, $1,600. 479-2255.

72 FORD ½ TON, $775. DOUG at 479-4723

66 GMC ½ TON, 283, 3-SPEED, runs well, $400. 386-4015.

69 CHEV ½-TON, 307 AUTO, $1300. 652-3224.

## 158 TIRES

**ALIGNMENT SPECIAL**
**$12.88**
ADJUST — caster, camber, toe-in and tire air pressure.
INSPECT — front end, suspension, springs, shock absorbers and steering assembly.
Parts and installation extra.
PHONE FOR APPOINTMENT.
**D&D Tire**
1620 BLANSHARD
382-7283

1976 PINTO COUPE, ECONomy, MPG model. 2300 cc, 4 speed, radio, HD battery, radials, 26,000 miles. Call 595-1960, $2600.

750-15 TIRES AND RIMS, FIT Dodge or Ford 5 bolt truck rims, $150. or best offer. Good condition. 383-3638.

FOUR WESTERN MAGS, 14", with lugs and rubber, fits Chev 5 bolt. 386-4481.

735-14" GROUND GRIPS AND rims, $25. 6 hole [illegible] split rims, $30. 382-7430.

WANTED: ONE PAIR USED radial snow tires, size 185x14. 598-7908.

STEEL-BELTED SNOW tires, BR78x13, $50 pair. 477-3491.

4 NEAR NEW SS RADIALS GR50-15 on wide turbine mags. Offers on $750. 479-0652.

WANTED 1 PAIR OF GOOD G70X15 tires. 479-3056.

750X16LT MOUNTED ON FORD rim. Like new. $85. 479-0019.

## 160 PARTS, ACCESSORIES AND SERVICE

**ROLL BARS**
Custom made for any vehicle
**FROM $99.95**
INSTALLED
Complete roll cage kits for circle track
**FROM $145**
in stock.
In addition to custom tube bending we offer a complete custom fabricating service for all types of vehicles
Smith Racing 656-6165

**OSAKA MOTORS**
TOYOTA DATSUN HONDA
VW RABBIT
Behind Douglas St. Dairy Queen
CLUTCHES installed from $105
VALVE GRINDS from $170
TUNE UPS from $32
Parts & Labour Incl.
Repairing and Rebuilding
TELEPHONE 383-3043

**BEETLE AUTO HAUS**
Volkswagen Parts
Accessories and Repairs
Rebuilt, exchange shortblocks
2821 DOUGLAS ST. 382-1815
Across From Colony Motor Inn

1963 GMC HANDI VAN, IDEAL for shop truck or econo camper. 2'x6' illuminated sign on 10' stand. '58 Ford convertible, new naugahide upholestry. 4'x6' 1 ton utility trailer. Rebuilt small Hemi with power flite transmission. 1939 BSA 250 C.I. Chopped Model "A" coupe body.
OLD STYLE STREET RODS
1045 MARWOOD AVE
478-9246.

CLEARANCE SALE. 69 OLDS 98, radials, PW, PS, PS, PB, 4 door hardtop runs good, body good, $400 obo. 65 Morris Mini, runs good, body good, new tires, custom dash, many new parts, $400. obo. 65 Impala body only $75. Plus numerous mini parts, doors, glass etc. Call Bob 479-5934 days, John 385-4085 after 5pm.

VICTORIA 4-WHEEL DRIVE FREE WHEELING HUBS for any make of 4-wheel drive.
597 Hillside at Rock Bay
D-13531 386-6511

21.5" GITANE (PROFESSIONal) tour DV France, flamme rims, super LJ parts, stronglight, Zues. Must sell. Best offer 385-8663.

64 BEAUMONT FRONT END, Turbo 350, 2 barrel manifold, 4 barrel manifold, 350 waterpump, 70 Valiant transmission, Dodge alternator. 479-8873

1974 FORD, 460 MOTOR, 4 BARrel carburetor, motor only $300, whole car $450. 67 Mercury, no motor or transmission, new windshield, $75. 479-6036.

2000CC TOYOTA MOTOR WITH automatic transmission, 22,000 miles, $350. Four 700x15 radial truck tires on split rims, $100. 386-0217.

283 WITH TRANS, EXCELlent condition, $250. 352 with trans, new water pump and alternator, good condition, $225. 658-5589

**NEVER WAX**
Your Car Again — Only $89.95
TIDY CAR 382-4222

NEW WARN WINCHES
$660 and $630
Dual-drive differentials
478-5112, after 5pm

SMALL BLOCK FORD TUNnel ram, $250. 3-speed standard transmission complete $150. 479-9244.

USED EQUIPMENT 50% OFF. GMC Jimmy fender moulds 2 sets, Streetmaster manifold. 478-6642

USED DATSUN, TOYOTA, Pinto, Honda parts. Bob and John's Autobody, Cobble Hill, 743-9141.

FOR SALE 383 DUAL 4 POlished tunnel ram with Carter carbs and linkage. $500 or best offer. 598-1040 anytime.

390 MOTOR AND TRANS, $450. Datsun 510 for parts. 350 Chev motor, $400. Turbo 400 trans, $150. 385-7811

CUSTOM RUNNING BOARDS, Chev and GMC light duty vans and pickups from $123.75. Cornell Chev. 386-3481.

NEW TO VICTORIA
RV MOBILE DOCTOR
All RV repairs and maintenance. 479-2119

TWO 77 DODGE PICKUP grills, two 73 Dodge pickup grills, all sorts Chrysler grills. 479-8873

WRECKING 1964 CHEVY IMpala, 350 motor, Rally wheels and tires, chrome parts, in excellent condition. 112-283-2696

TWO BRAND NEW CORVETTE aluminum mags, still in boxes, new over $400. Sale $300. 658-5835, Ron.

SCRAP CARS BOUGHT AND hauled from anywhere. Also misc. used parts for sale. 381-1135 or 388-6275 pager 2564.

TWO 61 VOLKS VANS FOR sale for parts. One has newly rebuilt engine. View at 1203 or 1213 Yukon St. 385-0331.

15' TANDEM FLATDECK trailer, equalizer hitch and electric brake lever. Pipe roofrack for GM 4X4 Blazer. 656-5671.

SLOTTED DEEP DISH CHROmies, 78x15, 8" wide, fits 70x15, excellent condition, $100. 479-2877.

1969 BUICK GS, 350, 4 BARREL, damaged, running condition, good for parts or as is. $350. 384-7517.

ECONO AUTO PAINTING from $179.95. All preparation plus 2 coats. 478-2713 9am-5pm

73 TORINO, FRONT END DAMaged, motor and trans still good, offers on either. 384-4586.

1964 BEAUMONT, 2-DOOR hardtop, 283 automatic, whole or parts. Best offer. 474-1860.

62 AUSTIN CAMBRIDGE FOR parts. Drive train excellent. $150 or best offer. 478-7422 after 6pm

FREE TOWING
Scrap cars and trucks cash paid, 478-9947, 478-6293.

289 PARTS, SNOW TIRES, truck rails, Mini rims. 478-2567, 479-5716

68 CHRYSLER, 440 MOTOR, trans, rebuilt 383. 1114 Catherine St.

WANTED: 70 MERC MONTEgo 4-door body parts. Reasonable. 478-4248.

ROVER 2000 STARTER, shock absorbers and fenders. 385-1318.

VW FIBERGLASS FENDERS and molds, tow bar, radio, and miscellaneous. 477-6760.

UNLICENSED MECHANIC, professional work at an amateur price. Phone aftes 7. [illegible]-9843.

NEW BOX AND REAR BUMPer for '79 short wheel base Dodge pickup. 478-4703.

PINTO 1971-72 1600CC MOTOR and transmission, 52,000 mi. $160—478-8759.

WANTED: 1962-1965 2½" GM small block exhaust manifold. 478-5969.

WANTED: FRONT AND REAR suspension parts for E type Jaguar. 477-3728.

WANTED: CORVAIR TURBO charger. Please call after 5pm 383-3366

289 HEADERS, $30. TWO KEYstone mags with F-70-14 tires, $50. 388-5352.

## 160 PARTS, ACCESSORIES AND SERVICE

67 FAIRLANE 2 DOOR HARDtop body parts and glass; two 289 motors in good shape; two 3 speed automatic trans for the same; 75 Plymouth Fury III, needs nose; 318 engine and automatic trans, $29,000 km. All offers accepted. 479-5555.

B & M STARSHIFTER, BRAND new, still in box. 5.86 Schiefer Pro stock gears for 12 bolt used twice. Chev small block 4 barrel intake. Edelbrock aluminium 3-2's manifold with carbs and air cleaner. 2-14X8 Chev rims, 66 Dodge 273, 25,000 miles. 385-1074.

**SPRINGS**
Complete Repair Service for cars and trucks. LOGAN SPRING & SUSPENSION LTD., 60 Crease Ave. (Behind Budget Rent-A-Truck) 384-2744.

MUSTANG 65-73 QUALITY parts, carpets, upholstery, repair panels, trim, etc. Send for free catalogue: Canadian Mustang 4428 Valmonte Pl. Victoria, V8N 5R6. Sorry, no counter sales. Mail order only.

4 L78X15 SUMMER TIRES, two 4 ply, two 8 ply. Small block Chev. Aluminum intake manifold. 1968 and up Corvette big block headers. New 6 drawer Gray tool box. ¾" drive Gray socket set. 479-6521 after 6pm

1968 COUGAR FOR SALE FOR parts. 61 to 70 Olds Vista Cruiser stationwagons, very rare, 61 to 65 Comet and Falcons for parts, misc. batteries and tires, used parts. 381-1135 or 388-6275 pager 2564.

RADIATOR REPAIRS, FAST top quality repairs at Maurice's Auto Body, 427 Beta St., phone 386-3381 or 384-8094. Located behind the Burnside Pay and Save Gas Station.

**TOP PRICES PAID**
for scrap cars and metals, we pickup anywhere.
382-4493 384-8075 pgr 1614

2 ENGINES, MUSTANGS, 289 and 302. 9" rearend and '69 Mustang parts. 388-6958.

M20 4-SPEED COMPLETE for parts; Mr. Gasket vertical gauge shifter. 478-4069.

WANTED 51 OR 52 CHEV Coupe for body parts (right rear section). 386-3175.

FOR SALE 1951 STUDEBAKER Champion, parts or whole and rebuilt flathead 6. 384-4545.

FORD 3-SPEED STANDARD transmission and 350 to 1 gears, $60. each. 384-2177.

WANTED: 72 CORTINA DRIVer's seat in good condition. Tan. 592-7751.

G.M. TRUCK TRANSMISSION four speed stick shift, $175. 479-6264.

1964 GMC ½ TON PICKUP FOR parts. Cheap. 592-6976, 1790 Emerson St.

650X13 TIRE, ALMOST NEW. Heavy duty snow chains. 656-5002.

WANTED: ANY INFORMAtion about 1936 Hillmans. Please phone 595-4810.

WANTED: AUSTIN 1100 TRANSMISSION. 382-4866 EVENINGS.

WANTED FOR CHEV 350, good Holley 600 spread bore carburetor. 479-3148

CASH PAID FOR SCRAP CARS Associated, 478-9571

FOR PARTS, 66 CHEV PICKup. 478-5708.

FOR SALE. 289 VAN HEADERS and side pipes. 382-8736

WANTED 65 OR NEWER CHEV V8 or whole car, cheap. 479-0135.

AM FM 8 TRACK STEREO, IN-dash mount. 477-8067 after 5pm

MARQUETTE ENGINE ANAlysizer #40-175. 478-3712.

TR4 PARTS. TIRES TO TOPS. 383-8676

65-66 MUSTANG LEFT DOOR, $40. 477-8832.

NEW HOLLY 550 CFM 4 BARrel, $75. 598-2709.

55 CHEV 4 DOOR, $200. 384-7297.

## 164 AUTO BODY AND PAINTING

PRISM AUTO BODY LTD. guarantees quality craftsmanship, competitive rates and fast service. See us for your free estimates today at 1496 Admirals Rd. behind Saanich Lumberyard.

ECONO AUTO PAINTING from $179.95. All preparation plus 2 coats. 478-2713 9am-5pm

## 166 CARS AND TRUCKS WANTED

We Buy & Consign
**QUALITY PRE—OWNED VEHICLES**
**385-4444**
LES CARR'S
SALES & LEASING
854 PANDORA AT QUADRA

**WE PAY**
the Highest Prices for Your Clean Used Car
TRY US—YOU'LL BE SURPRISED!
CONTACT
CARL SPICER
Used car mgr.
Empress Pontiac Buick GMC LTD.
382-7121 DL01227A

**CASH**
FOR CLEAN USED CARS
SEE LES STARLING
SUBURBAN Motors Ltd.
3377 Douglas 386-6131
Dealer 5528

IMPORTS
SPORTS CARS
SMALL DOMESTICS
URGENTLY NEEDED
**EDWARD motors ltd.**
3319 Douglas
(Opposite ICBC)
Dealer 6605 384-1161

**GeM**
PAYS
High Prices
FOR CARS & TRUCKS
480 Esquimalt Rd. 382-7195

CASH FOR CLEAN CARS
E & K MOTORS LTD.
642 Burnside E. 383-6231

70-72 BUICK SKYLARK, LOW mileage, mint condition, 923-4154 collect.

## 166 CARS AND TRUCKS WANTED

**WE BUY ALL MAKES**
McCallum Motors Ltd.
Corner of Yates & Cook
382-6122 D5603

**WANTED**
TRUCKS & VANS
Also will take consignment vehicles
GARDEN CITY AUTO LEASE CENTRE
382-9111 2978 Douglas

Selling Your Car?
Lets get together at YATES AUTO SALES, 388-7722. Dealer 5268.

CASH FOR GOOD, CLEAN USED CARS
THOMAS PLIMLEY LTD.
1010 Yates St. 382-9121

CASH
for clean, used cars
SAUNDERS Sales & Service
474-2211 Colwood

WANTED: 70 MERC MONTEgo 4-door body parts. Reasonable. 478-4248.

WANTED
74 or newer Westphalia. 479-7393

WANTED: 1978 OR 1979 VW van. 592-0516.

WANTED: 1957 OLDS 2-DOOR hardtop or convertible. 598-4220.

## 168 CAMPERS, TRAILERS and MOTOR HOMES

**STOP MOTORS LTD**
**2524 DOUGLAS ST.**
(Across from Vic Press)
383-3635
**GIANT SAVINGS AS OUR RELOCATION SALE CONTINUES BUT TIME IS RUNNING OUT**
Brand new 1979 Funcraft van conversion. Was $16,900.
Sale Priced $13,995
Frontier 8' camper. Was $4,540.
Sale Priced $3,999
Frontier 19' Motorhome. Was $22,600.
Sale Priced $17,999
THESE ARE JUST A FEW EXAMPLES OF THE SAVINGS IN EFFECT NOW.
DON'T DELAY!
STOP MOTORS LTD.
Dealer 6307

**RENTALS**
All Types of RVs
Reasonable Rates
**Wille Dodge Chrysler**
382-2313

RAVEN RV'S
VAN CONVERSIONS
479-3178

BRITANNIA
VAN CONVERSIONS
478-2713 (Dealer 6703)

1974 VANGUARD 20', 360 Dodge, power steering, power brakes, sleeps 6, 34,000 miles, $12,900 or offers. 478-1963.

1979 WILDERNESS TANDEM travel trailer, 20', toilet, shower and bath, sleeps 6, fully equipped, nearly new. 478-5802.

WANTED TO RENT FOR short vacation, modern hardtop tent trailer, fully equipped. 477-5568

FOR RENT, 19' WINNEBAGO Class A, $295. per week. No mileage charge. Evenings only 477-9910.

AS NEW, 1978 OTTO 20' MOtorhome, complete, 9,000 km, $14,800. 734 Chesterlea Rd. 479-1127.

14' SPRITE ALPINE 1975, sleeps 4, with 3-way fridge, furnace and toilet compartment, good condition, $2750. 642-3273.

11½' CAVEMAN CAMPER, large 3 way fridge, 3 burner stove with oven, 10' awning and toilet. Sleeps 6. 478-2323 Rod.

WANTED: 14-16' TRAVEL trailer about 72 model. Must be clean, good condition, and reasonably priced. 385-0218.

1977 27' GOLDEN FALCON tandem trailer, sleeps 8. LES CARR'S SALES & LEASING, 385-4444. Dealer 6690.

1975 MOTORHOME 20', 350 GMC, fully equipped, very low mileage. Try your offer. 595-4805.

1975 WINNEBEGO MOTOR home, 25', low mileage. Excellent condition. All options included. $18,700. 656-1432.

8' CAMPER, 3-WAY FRIDGE, 3-burner stove, furnace. Sleeps 5. Complete with boat loader. Asking $3000. 384-4700.

OKANAGAN CAMPER FOR import trucks. Beautiful condition, furnace, boat rack. $1800. 479-7590

HARDTOP TENT TRAILER, sleeps 6, electrical 2 burner stove, ice box, excellent condition, $995. 652-1420.

1979 WILDERNESS 20' TRAILer, fully equipped. Last chance before it hits the trailer sales lot. $7000 firm. 383-9168 anytime.

WE WILL BUY YOUR GOOD used Rec. Vehicle. Peden R.V. Ltd., 2855 Quesnel St., 386-3464.

RENT TRAVEL TRAILERS. 16, 17, 18, 23 feet. Winter and summer rates. 384-4818

CLASS A MOTOR HOME FOR sale, many options, all offers considered, 479-6612.

9½' OKANAGAN, HAS EVERYthing, excellent shape, $3850. 479-2892.

GREAT GET-AWAY: 76 EMpress motorhome, $12,500. 478-0917.

1976 25' PACE ARROW. LOVEly family unit. Offers to $23,000. 477-7094.

1963 ESTA VILLA 15' HOLIDAY trailer, self—contained, $1200 or nearest offer. 479-2979.

MOTORHOME FOR RENT, sleeps 6, summer and winter rates. 656-5948.

1965 PIRAMID TRAILER, EXcellent condition, self-contained, 28'. $2800. 112-743-4195.

## 168 CAMPERS, TRAILERS and MOTOR HOMES

**PEDEN**
RECREATIONAL VEHICLE LTD.
—16 Years of RV Experience Ready to Serve You—
★ VANGUARD ★
★ PROWLER ★
★ TRIPLE E ★
★ STARCRAFT ★

**79 CLEARANCE**

| | |
|---|---|
| 8' Vanguard Frid. and furn | $3995 |
| 9½' Vanguard toilet, Ided | $5695 |
| 9½' Vanguard c/w shower | $6595 |
| 18½' Vanguard trl | $7995 |
| 20½' Vanguard GM mini mh | $20,995 |
| 19' Prowler trl | $6995 |
| 20' Prowler trl | $7495 |
| 26' Prowler bunk | $10,995 |
| 27' Prowler bedroom | $11,295 |
| 32' Prowler 5th wheel | $14,995 |
| Starcraft hardtop trl | $2995 |

**CLEAN TRADE-INS**

| | |
|---|---|
| '78 Vanguard 20½' mini | $15,995 |
| '76 Vanguard 20' mini | $13,995 |
| '74 Terry 30' 5th | $9500 |
| '78 Nomad 21' 5th | $8995 |
| '74 30' Holiday Rambler | $8995 |
| '75 13' Scamper fr. and hter | $2695 |
| '77 Okanagan 8' fr and hter | $3195 |
| '79 Valley Import cper | $2795 |

—Large Parts & Accessories Store
—Repairs
—Consignment Sale
—Rentals
**PEDEN RV LTD.**
285 QUESNEL ST. (D1950A)
386-3464
Behind Empress Pontiac Buick

**TRIANGLE HOMES LTD.**
**24 YEARS THIS MONTH**
The company with 24 years under the same ownership assures you of honest dealings and reliable after-sale service.
To show our appreciation of the customer support that has made us successful, we are offering, in this, our anniversary month, until Feb. 29, 1980 a special
$100 per year discount!
Off our regular prices on new 1979 and 1980 motorhomes. Yes —that's right—a big
**$2,400 SAVING**
For You!!
The RV centre with the indoor showroom plus 6 bay coin-op Carwash with clearance for your RV.
Franchised dealer for Citation, Corsair, Aristocrat, Centurion, Southwind, Jamboree and Diplomat.
In Sidney on the Pat Bay Hwy. across from Sandown Raceway.
656-1122 656-7251
Dealer 1055B

**DOMINION MOTORS**
1978 32 HOLIDAY RAMBLER 5th. Loaded with everything plus 79 GMC Sierra Grande 6 pass. also loaded
Was $39,950 Now $34,990
1976 24' ITASCA, loaded
WAS $19,950 NOW $18,950

| | |
|---|---|
| 1974 CYGNET 16' | $3,295 |
| '73 OTTO H T.T. | $1495 |
| '74 SUNDOWNER H T.T. | $2295 |
| '74 13' BOLER | $2495 |
| '74 13' SPRITE | $2795 |

78 DATSUN IMPORT TRUCK. Deluxe cab, radial tires with automatic and radio, 13,000 Km $5495

In stock, new
CHINOOKS, LITTLE CHIEF,
KIT KAMPERS,
LAYTON TRAILERS
and TRAV-L-MATES
YOUR DOWNTOWN R.V. PARTS DEPOT
1703 Blanshard St. 385-5012
Dealer 5183

**Fennell's**
TRAILER SUPPLIES LTD.
PROPANE—REPAIRS AND APPLIANCE SERVICE
Custom Building and Van Conversions
Large Parts and Accessories Store
652-3941
Mon.-Sat. 9 to 5
Sun. 12 to 4
6459 Patricia Bay Hwy.

**IMPALA CAMPING WORLD**
WINNEBAGO
RUSTLER
ROADWAY
HOLIDAIRE
TRAVELAIRE
LEISURECRAFT
BOLER, LIONEL, EMPRESS
CANOPY TOPS — ACCESSORIES
SERVICE
PAT BAY HWY., SIDNEY
656-5504 Dealer 5513A

Open 9-5 Weekdays
12-5 Sundays

GREAT SELECTION OF LIONEL
Canada's Most Popular
TENT TRAILER
Buy now—
Avoid the Spring rush
ATTENTION!
For ½ ton and ¾ ton trucks we have the 8' ROADWAY Campers, c/w furnace, stove, fully installed. ONLY $2,495
MANY LOW LOW PRICED MOTORHOMES

**PEDEN R.V. LTD.**
**—RENTALS—**
MOTORHOMES
CAMPERS
TRAILERS
Early Booking Specials!
Book your unit before April 1st and receive a special discount and an opportunity to receive your rental at no charge!
For Details Contact Us At
386-3464
2855 Quesnel St. behind
Empress Pontiac-Buick

12' FULLY SELF-CONTAINED camper, 3-way fridge, oven, furnace, converter, separate bathroom, excellent condition. Ideal for anyone with 1-ton pickup. 478-5034.

8'6" SECURITY CAMPER, furnace, stove with oven, fridge, toilet, electric water pump, jacks included, good condition. Asking $2850 or best offer. 478-8695

## 168 CAMPERS, TRAILERS and MOTOR HOMES

POOLES RV
TRAVELAND
Dealer for:
TERRY, TERRY-TAURUS, TRILLIUM travel trailers, SLUMBER QUEEN truck campers.
PARTS & SERVICES
ACCESSORIES
PROPANE — DUMP STATION
STORAGE
1080 Goldstream 474-1411
D5806

31' AIRSTREAM TRAILER, 1970. Center twin bed, air conditioning, electric jack, full length awning, new tires, etc. Complete with 69 Chrysler New Yorker with oversized rad., large trans cooler, air rear shocks, all new tires, etc. All above ready to go drive away. $10,500. Located Salt Spring Is. 112-537-9625 Kennedy.

PROPANE
PARTS—SERVICE
**BOB'S**
MOBILE HOMES LTD.
25 Crease 386-3623
DL 00414A

FOR RENT OR SALE
MOTORHOMES
WEEKLY—MONTHLY
GARDEN CITY AUTO LEASE LTD, 2978 Douglas, 382-9111. D-5721.

DOGWOOD TRAILER SALES
PARTS—PROPANE
WESTERN WILDERNESS
Campers
WILDERNESS Trailers
2630 Deville Road
Highway 1 at Millstream
478-6841 D 5390

17' GOLDEN FALCON TRAVEL trailer, stove, fridge, toilet, furnace, sleeps 6, winterized, single axle, easy to pull, economical, complete with equalizer hitch and bars, excellent condition, $3500. Inn-City Trailer Park at 3430 Seymour, Site #71.

1977 FRONTIER, 18' MOTORhome, sleeps 4, 350 GMC, auto, power steering, power brakes, radio, 34,000 miles, fridge, furnace, stove, toilet, shower, Michelin radials, new condition. $13,900. 385-4774.

1977 18½' SHASTA TRAILER, tandem, fully-equipped; 1976 Matador station wagon, 28,000 miles, both in new condition. Original owner. $11,000 or nearest reasonable offer. Will sell separately. 656-6701.

1978 DELUXE MOTORHOME, spotless, 25', 18,000 miles. 454 Chevy engine. Many extras: Microwave, air conditioning, stereo, Onan generator, cruise control, etc. Phone collect, 629-3502.

LIONEL TENT TRAILER
110 model, sleeps 6, sink, 2 burner stove, icebox, portable heater, awning, carpeting, good condition, $2,500 obo. 386-7479 after 4pm.

27' WINNEBAGO CHIEFTAN, immaculate condition, low mileage, full bathroom, generator, air conditioning and other luxury features. 388-6803.

11' CAMPER, $3300. HOT AND cold pressurized water, flush toilet, shower and vanity, 3 burner stove with oven, fridge, furnace, boat loader, etc. 642-4138.

1978 FLEETCRAFT, AS NEW, completely self contained. 592-8115

FOR SALE: 1972 ARISTOCRAT Lo-liner, 16', oven, toilet, heater, fridge, awning. 477-5539.

OKANAGAN CAMPER FOR import, asking $1200. Phone 474-1976

1977 BONAIR HARDTOP trailer, furnace, 3-way fridge, stove, sleeps 7, $3000. 474-2949.

8' OKANAGAN CAMPER, FURnace, icebox, 3-burner stove, sleeps 4, asking $1400. 652-2444.

GEM 1972 DATSUN TRUCK. Excellent shape. Also camper. $2500. 385-6178.

MUST SELL 1966 23' ARISTOcrat trailer. Fully self contained. Offers on $3000. 382-6827.

8'X30" THUNDERBIRD canopy, one year old, as new. $600 new, sell $400. 386-9517.

1978 PROWLER TRAILER 23' model M, spare tire and hitch, as new. 112-748-0558.

1979 SHASTA, 23½', BUNK beds, sleeps 6, full bath. 642-4547.

1978 17' BOLER, AS NEW, $6500 or best offer. 595-3746.

HOME MADE CAMPER FOR ½-ton, $500. 112-749-3880.

TENT TRAILER, SLEEPS 4, with accessories. $295. 385-3956.

11' VANGUARD CAMPER, fully equipped, $3875. 478-1115.

CANOPY FOR DATSUN short box truck. $385. 385-8508

11' CAMPER, GOOD CONDItion. $2250 or offers. 478-3892.

## 169 MOBILE HOMES AND PARKS

**SUMMERGATE VILLAGE**
★ Fine retirement living
★ Own your lot
★ $500,000 rec. centre
★ Display homes on site
★ R.V. Storage
★ Phase II Now Selling
Turn West off Pat Bay on McTavish Road, (Airport turn off) then Right on Canora to Entry Gates.
Dealer 6155 Phone 656-1414

**SEE OUR 4 DEVELOPMENTS**
Choose from any of our fine mobile home communities or tell us where you want to be. Locations for our fine homes in Esquimalt, Langford, Sidney, Sooke, Mill Bay and also Vanc. area. Phase I and II of Oakcrest filling fast. Choose your lot today. View homes in Langford (Trans Can Hwy) and Esquimalt (Craigflower Rd.)
**BUYRIGHT HOMES**
DL6162 474-2154 383-2912
Langford open daily till 8
Craigflower Rd. daily till 5

**CASH REBATE**
Buy a new General Home before February 29, 1980 and receive a factory rebate.
12' WIDE, $300
14' WIDE, $400
DOUBLE WIDE, $500
Ask about our mobile home park
Triangle Homes
Victoria Ltd
2435 Trans Canada Hwy.,
Victoria, B.C.
Open 7 days a week
Dealer 5088 478-1774

**GOLDSTREAM**
MOBILE HOMES LTD.
T/Can Hy Sooke Lk Rd
New 1980 homes on display, 14x70 5 place award winning bathroom, 2 BDR c/w fireplace; new d/wide 2 BDR, 2 bath (1-ensuite). Set up in adult sect; 14x70 3 BDR. For private property set up, open for offers. Marsh Smith 478-8761 or 478-8774 Res. Dealer 1280A.

IMMACULATE 2 BDRM on bus, walk to shopping! Only $10,500 474-2154. Buyright. D6162

1976 ONLY $13,900! Beautiful 68x12. Enormous treed lot! 474-2154. Buyright. D6162

## 169 MOBILE HOMES AND PARKS

MOBILE HOME
Views of Brentwood Bay from this immaculate 2 yr. old mobile home, 3 bedrooms, wall to wall in living and dining roms. Nice kitchen with bar. Approx. 960 sq. ft. Pad rental $80 per month. Price $34,200.
MARY ANN WALDMANN
386-3231 598-0265
BLOCK BROS. REALTY LTD.

**LANNON CREEK**
POSSIBLY
CANADA'S FINEST PARK
Buy your mobile home at the dealer of your choice. Scenic water and mountain views. Phone 642-5486, or 642-5972.

MOBILE HOME
Double wide modular on rented lot. Rural setting for this 3 bdrm economy minded home. Ideal place for children and pets and priced at $19,900.
386-3231 BEV MORTON 383-8810
BLOCK BROS. REALTY LTD.

ADULT PARK
SIDNEY AREA
8 ocean view lots left. Triangle Homes (Victoria) Ltd., 2435 Trans Canada Highway, Victoria, B.C.
Dealer #5088, 478-1774

PRIVATE ROCKED IN PATIO and neatly paved driveway in this two bedroom mobile home in Langford Adult Park. Only $14,950. Trades considered. Phone eves. 642-4697, Victoria Mobile. Dealer 5949.

NEW OWNERS
Only 5 spaces left in quiet family park, located in Sooke, small pets welcome. Sorry, no large dogs. Phone 642-4420.

THINKING OF SELLING?
Our listings are selling and we have purchasers waiting! For a no cost evaluation of your home and prompt courteous service call: Buy Right Homes, 474-2154.

NEW & USED HOMES
1510 Admiral at Craigflower. Four new developments for you to choose from. Open daily from 10-5, Sun. 12-5. Phone now! 383-2912. Buy Right Homes.

FOR SALE BY OWNER, 12X60' Fleetwood mobile home. 2 large bedrooms with dining room, setup in park 15 minutes to town. $14,500 or offers. 474-1746, Langford.

DELUXE 3 BEDROOM MODUlar, $38,500. Air conditioner, range, fridge, garden shed, large carport, sunporch, patio, 2 bathrooms. Truely a lovely home. 478-5219

WHAT A DEAL!! COSY 2 BEDroom older deluxe furnished mobile home in quiet park in View Royal on bus line. Open to offers on $10,900. Call 385-2639 or 479-8712.

1975 BRENTWOOD NEONEX 3 bedrooms, large bathroom, will sell partially furnished, garden shed included. Adult park, Cobble Hill. 112-743-4456

ADULT PARK, 1972 OLYPIAN, 12x48, 2 bedroom, new drapes and carpet. Covered porch, 4 appliances, on bus route. $13,000. 478-1006 evenings and weekends.

TO BE MOVED 24X48 3 BEDroom Homco, Embassy. Fireplace, fridge, stove, dishwasher, storage room, sundeck. Asking $28,000. 743-5688.

SPACES FOR RENT, CEDAR Creek Mobile home park. Adult and family sections. First month rent free. Shawnigan, Ill Bay Rd, 743-2449 or 743-5291

$2,000 BELOW MARKET!
24 wide on lakefront setting close in! Large brs. Must sell! $23,700! 474-2154. Buyright. D6162

OFFERS ON $23,500!
1978 deluxe 14x70 beautiful water view! Too many options to list. 474-2154. Buyright. D6162

TO BE MOVED
12x48 with self contained 20x20 addition. 48' of covered sundeck. 474-2154. Buyright. D6162

24X40 MODULAR HOME, 3-bedroom, fridge and stove, brand new condition. $25,900. 652-3096.

12X60 LEADER, 4 APPLIances, adult park close to marina. 112-748-1107.

ONE BEDROOM 12X56, MILL Bay adult park, $7000. 381-5653. No Agents.

12X68 MOBILE HOME. NICEly set up. Adult park. 478-7651.

## 185 CONVALESCENT AND REST HOMES

UNDER NEW MANAGEMENT
Joan Cres Manor
Retirement Home.
Mrs M. Baker 595-1315
A touch of distinction

VACANCY IN SMALL RESTHome, female and male, home cooked meals. 595-1513

## 190 ROOM and BOARD

OAK BAY GUEST HOUSE
1052 NEWPORT
Rooms available with private bathroom, excellent meals, maid service. Beautiful surroundings, close to ocean, bus route, shopping, etc. Ideal for retirement living. Apply above address or phone 598-3812.

CRAIGMYLE GUEST HOUSE
Bed and breakfast, or full board, winter and permanent rates available. Situated 1 mile from city center. Along side Craigdarroch Castle. 595-5411, 1037 Craigdarroch.

GLENSHIEL HOTEL
HOME FOR SENIOR CITIZENS
EXCELLENT FOOD
CENTRALLY LOCATED
606 DOUGLAS 383-4164

PRIVATE GUEST HOUSE, large sunny room with private ensuite bath, retired preferred. 385-9403.

ROOM AND BOARD, PRIVATE home. Student or working Men. 382-2162.

LARGE HOUSE, ROOM AND board. 381-5449.

ROOM AND BOARD, LAUNdry, etc. 384-6452.

## 193 ROOMS TO RENT

**DOMINION HOTEL**
Rooms from $67.50 per week. TV and maid service at our full facility downtown hotel, close to all buses. 384-4136, 759 Yates St. (Division of Wells Fargo).

**LOW RATES**
MAID SERVICE
Room by day, week or month. Singles from $45 per week, $140 per month. The JAMES BAY INN, 270 Government St. 384-7151. (Div. of Wells Fargo).

MODERN KITCHEN UNITS, close to downtown, color TV; from $27.50 daily and from $95 weekly. 383-0742

LARGE FURNISHED ROOM, $35/week, share kitchen, bath. Working quiet person. Evenings, 381-0065.

WEEKLY SLEEPING ROOMS, Douglas Hotel. Special rates.

## 194 ROOMS WANTED

FURNISHED ROOM WANTED by bachelor, non smoker, non drinker. Immediately. Fairfield area. Phone 477-5985 after 4 ask for Peter, leave message.

## 197 HOUSEKEEPING ROOMS TO RENT

HOUSEKEEPING ROOMS, $130 to $180 a month. All utilities included. 383-0686.

YOUNG PEOPLE TO SHARE house in James Bay. 383-2622 after 5pm.

### 197 HOUSEKEEPING ROOMS TO RENT

CLEAN HOUSEKEEPING rooms, everything supplied. Low rates. York Hotel, 711 Johnson Street, 385-2544.

BRIGHTLY FURNISHED room, carpet, cable, cooking facilities. Balcony. Fairfield area. 383-4082.

### 199 HOUSEKEEPING ROOMS WANTED

QUIET YOUNG LADY WANTS housekeeping room for end of February. 386-1388 between 4-7pm.

QUIET, MATURE MALE. References: 595-5790.

### 200 APARTMENTS TO RENT UNFURNISHED

PARK WEST APTS.
55 BAY ST.
BACH. — $155 per mth.
1 BDRM — $200-$235
2 BDRM — $260-$270
Some suites avail. NOW
TO VIEW CALL: 385-2572

COPA PACIFIC APTS.
1031 BURDETT
1 BR and Den with FP, D/W and SKYLIGHTS. Available March 1st — $415 per mth.
TO VIEW CALL: 382-5435

PANDORA APTS.
1022 PANDORA
Close to town — 1 BDRM — $255. Bach. at $220. Avail. March 1st.
TO VIEW CALL: 386-0908

BONNIE DOONE APTS.
21 W. BURNSIDE
Available March 1st. 1 BDRM from $270-$288 per mth.
TO VIEW CALL: 382-2906

rentex
710 MARKET ST
OPEN 8-9 7 DAYS
381-1234
HERE ARE A FEW OF OUR MANY FINE VACANCIES
$165 bach w/view! carpet drapes central! 1A12
$200; 1 br balc, carpet/drapes laundry, fridge, stove, ht, 5A13
$225; 2 br. bring kids & pets cpt/drapes, fridge/stove. 7A22
MANY OTHERS TO SEE
CALL TODAY
381-1234
rentex

REALSPAN PROPERTIES LTD.
846 BROUGHTON 388-6454
A REAL BARGAIN
This lovely 2-bedroom apartment is a real bargain at $29,900. Nearly 1,000 square feet with large Living room, large kitchen. This apartment is situated close to: shopping, recreation centre and schools. A chance of a place of your own without a large outlay of cash.
Blake Crothers
388-6454 385-9597

MARIGOLD
CO-OP
Will have two 3-bedroom townhouses available March 1 in an attractive family setting at Interurban Rd. and Columbine Way.
Both townhouses feature wall to wall carpets, stove and fridge and full basements. Preference will be given to families.
A refundable Share Purchase of approximately $2500 and $3000 is required, toward which the Provincial Family First Home Grant of $2500 can be applied.
Monthly payments are approximately $300 to $325 and are adjusted according to your income. For more information call 479-4726.

WINDSOR COURT
APTS.
258 GORGE ROAD E.
AVAILABLE FEB. 29
1 bedroom from $240.
2 bedroom from $300.
Resident Mgrs.
Mr. and Mrs. Munday
385-6075
Mature Adults.
No Children. No Pets.
MACARTHUR PARK
ESTATES LTD.

Homehunters
2713 QUADRA
381-2113
HERE ARE SEVERAL OF OUR MANY LISTINGS
2 BR. James Bay. Close to park, $171
2 BR. Esq. Excellent bus service, nice bldg., $295
2 BR. Gorge, quiet bldg., great location. Couple preferred, $316
Lovey 2 BR, Quadra St. Retired or Mature Couple, $273
2 BR. Gorge, $348
1 BR. James Bay, $249
Bachelor, James Bay, $171
10X 1 BR newer bldg. Excellent location, $225 to $270.
Mon - Fri 9-9
Sat - Sun 10-5
381-2113 - Fee $30.

AVAILABLE NOW
Deluxe waterfront condominium with plush W to W carpets, grass cloth paper, 3 first line appliances, and your patio is often only 15' or 20' from the water's edge. Cozy and warm central oil heat. (5rms, 2 bathrooms, 2 bdrms) very spacious and never lived in, new & modern, all quiet neighbors and no pets or children. Please phone 382-4312 or 382-8239 days or eves call 477-4662. $600. per month or you can buy. (see our ad in classification 258) NOW ONLY 12%.
Dickie Agencies Ltd.
630 Seaforth

Homehunters
2713 QUADRA
381-2113
HERE ARE SEVERAL OF OUR MANY LISTINGS
Bachelor, James Bay $171.
1 BR. Children & pets. Esquimalt. f/s, w/w, parking. $240.
1 BR. Esquimalt, f/s, w/w, parking. Buses at door $235.
2 BR. West Bay. Close to beach & shopping $280.
Mon - Fri 9-9
Sat - Sun 10-5
381-2113 - Fee $30.

"SAILVIEW"
SEAVIEW RENTAL
TOWNHOUSES
2341 HARBOUR RD.
SIDNEY, B.C.
PHONE 656-0391

OCEANFRONT
Compact 1 and 2 bedroom apartments. Landscaped grounds, country setting, adults.
OCEAN VILLAGE - 642-5254

### 200 APARTMENTS TO RENT UNFURNISHED

SIDNEY
Bachelor $245-$275, one bedroom and den $360-$380. One bedroom den and loft $400-$410; 2 bedroom $385-$395, 2 bedroom and loft $460. Includes: wallxwall, drapes, hot water, cable, parking. Near shopping, bus, schools. Children accepted, no pets. 656-3060.

OAK BAY PRIME WATERFRONT
Top floor 2 BR., 2 bath condominium suite available immediately with 1 year lease. Attractive prestige building near Golf Club. Fireplace. Wrap around balcony. Superb water and garden views. To view call Eleanor Sanderson 384-9610 or 479-1667.
J. H. Whittome & Co. Ltd.

OCEANFRONT
Luxurious apartment with a spacious 1400 sq. ft. 2 BR. - 2 washrooms - walk-in closet adjoining master bdrm. - patio off living room and master bdrm. presents a spectacular view - large kitchen with eating area - landscaped grounds - tranquil setting - deep water moorage at near by marina. Adult building.
OCEAN VILLAGE - 642-5254

CHALET APTS.
1465 Fort St.
(Off Pemberton Rd.)
Completely Renovated 1 and 2 BRs from $250. No pets or children accepted.
SENIORS ONLY
Call Manager at 595-0593
Complete Property Management

VILLAGE OAKS
2125 OAK BAY AVE
Luxurious condominium, 2 bedroom suites, 1½ baths, some available immediately, some March 1st. Near all amenities. $575-$670. Call 595-2919.

AVAILABLE MARCH 1ST
Large 2 bedroom condominium. Stove, fridge, washer and dryer included. Good block close to town. Adults only. Please call:
ART STREIGHT
385-7744 388-6275 PGR 882
GARDNER REALTY
(1979) LTD.

CHARACTER HOUSE, 2 BEDroom apartment on upper floor. Large living room, dishwasher, fully carpeted, laundry facilities, sea views, attractive garden. Suit quiet professionals. $535 per month utilities included. Available immediately. 598-7449.

LIGHT AND AIRY 1-BEDroom basement apartment in character home, fully-carpeted, available immediately, would suit quiet student or professional with an interest in greenhouse gardening. Utilities, heat and laundry facilities included, $325 per month. 598-7449.

TREELANE ESTATES
1 BR, $340 and up. Available immediately.
Hobby room, sauna, whirlpool, underground parking available. Adults only. No pets. 388-5332. Concord.

CHARACTER APARTMENT IN Tudor home. Utilities, fireplace. One bedroom, large living room, working girl preferred. $295. Mornings, early afternoons 384-1229.

2 BEDROOM, 2 BATHROOM condominium, sundeck, sauna, swirl pool. $400 monthly. Includes heat and water. Esquimalt area. 656-4875.

FAIRFIELD AREA. ONE BEDroom suite in quiet house. Separate entrance. Suitable professional woman. References. 598-4971.

YATES ST. QUIET BUILDING 2 bedrooms, nice view, $254. Parking, heat, cablevision. Middle Aged preferred. 384-7785, 386-1961.

AVAILABLE MARCH 1. BACHelor apt. Centrally located. Suit older person. Ph. 383-1833. K.I.M.

AVAILABLE NOW, 1 BACHElor and one, 1 bedroom. 69 West Burnside. Call between 6-8pm. 479-2128

LUXURIOUS SPACIOUS 2 bedroom, 2 bath corner suite, 6 appliances, $600 with lease. 384-4013, 386-3816.

IN JAMES BAY, BACHELOR, available immediately. $155. Ladies only. Includes all utilities. 595-5242.

CITY CENTRE
Reduced rent for light caretaking, small bachelor. Suit retired Person. 388-9942.

NEW 1 BEDROOM 600 SQ. FT., wall-to-wall carpet, character home, separate entrance, close in, $280. 479-5075, 386-8998.

2-BEDROOM MODERN UNIT, $235 monthly. Central location. Parking. Adults. 112-743-4575, evenings.

AVAILABLE NOW, SPACIOUS 2 bedroom, 2 bathroom condo in Spencer Castle, $610 per month. 382-2840 or 652-1667.

OAK BAY AVAILABLE March 1st, 1 and 2 bedroom suites. Quiet adults only. No pets. References. 595-7687.

2 BEDROOM CONDOMINIUM, no children or pets. Available March 1st. Washer and dryer, 1½ bathroom. $400. 479-6655

BACHELOR $195. FREE HEAT, free cablevision, free parking. Games room, sauna, laundry. Market St. Phone 385-1908.

1 BEDROOM BASEMENT apartment, near Jubilee Hospital, utilities included. $250. 598-6850.

ESQUIMALT CONDOMINIUM, 3 bedrooms, good location, children OK, all appliances, $410. 385-7156, 384-8721.

2 BR. ESQUIMALT, F/S, C/V, w/w. $270. Homehunters, 381-2113. Fee

1 BR. BURNSIDE, F/S, C/V, w/w. $270. Homehunters, 381-2113. Fee

1 BR. PLUS DEN, F/P, W/W, d/w. Parking. Fairfield $415. Homehunters, 381-2113. Fee

WATERFRONT. LARGE bright private one bedroom. Large kitchen. $350. 388-5929

CLEAN 3 BEDROOM SUITE ON Selkirk to right couple, sorry no pets. 479-2969.

BASEMENT SUITE, $250 A month includes utilities, single person. North Quadra. 727-2002

1 BEDROOM APARTMENT for rent, March 15th, heat and cable included. 385-1728

FORT STREET, HERITAGE house, bedsitting room, $185. 383-6221, 9-5 or 479-2586, after 5.

LOADED! BACHELOR PAD
carpet/drapes $171 util pd! 1S01
RENTEX 381-1234 FEE

JAMES BAY BEAUTY!
$245 w/view, crpts & more! 1A14
RENTEX 381-1234 FEE

TWO BEDROOMS! $250!
Balc, crpts/drapes, 4 appl! 5A13
RENTEX 381-1234 FEE

2 ONE BEDROOM APARTments. March 1st. Adults only. No pets. 2797 Cedar Hill Road.

1 BACHELOR, 1 BEDROOM. Esquimalt area on bus line. 382-9481

[illegible] BEACH. 1 AND 2 BR. 912 Selkirk Ave. 382-3502

BEACON HILL, CHARACTER one bedroom, $300. 383-8529.

$225 1 BR, 2 APPL. 4A11
RENTEX 381-1234 FEE

### 201 APARTMENTS TO RENT FURNISHED

ROYAL VICTORIAN MOTEL, 230 Gorge Rd East. Furnished units from $220 to $290 per month. Please call 385-5771.

2 BEDROOM AND BACH. SUIte close to downtown. Linen, dishes, and colour tv, parking inclusive. 383-0742.

### 201 APARTMENTS TO RENT FURNISHED

WEEKLY
DAILY
"BY THE HARBOUR AND THE HEART OF VICTORIA"
Centrally located close to attractions, Parliament Buildings, shopping. Fully equipped, furnished apartments with maid service. Indoor pool, saunas, Jacuzzi whirl pool, games room, free local calls, free parking.
ROYAL SCOTT MOTOR INN
425 Quebec St., Victoria. 388-5463.

ELBOW ROOM
Clean, comfortable, spacious 1 or 2-bedroom apartments, located in a quiet, parklike estate, extra-large kitchens, fully-equipped, cable tv, maid service, some fireplaces, special winter rates. Casa Linda Motel, opposite Royal Colwood Golf Course, 364 Goldstream Avenue. 474-2141.

LUXURY LIVING
Furnished bachelor and 1-bedroom suites. Maid service, answering service. Indoor heated [illegible], cocktail lounge, saunas, coffee shop, dining room, laundry, colored cable TV. No pets. COACHMAN INN, 229 Gorge Rd. E. Phone 388-6611.

$650 — COMPLETELY FURnished 2 bedroom, bath and half. Executive suite. Central location. Good view. Available until August 1, 1980, possible extension. Sorry no children or pets. For further information Call Bill Wilson, PR BROWN & SONS, 385-3435.

DELUXE ACCOMMODATION
Furnished bachelor and 1-bedroom suites. Colored TV, dining room, laundry, indoor pool, hudro pool, saunas, lounge, maid service, answering service. No pets. CANTERBURY INN, 310 Gorge Road. Phone 382-2151.

CRAIGFLOWER MOTEL
Now renting weekly and monthly deluxe bachelors and one bedroom suites on beautiful Gorge Waterway. Maid service, laundromat, color TV. 388-7861

HARTNELL HOUSE
Modern units by day, week or month. Close to downtown, colour TV, parking, linen, etc. 383-0742.

FURNISHED 2 ROOM SUITE, share bathroom. $150. Utilities included for non-smoking girl. Call #1-1422 Fernwood before noon and after 6pm

1-BEDROOM, LIVING ROOM, dining room, kitchen, carpeted, tenant: private yard. All found. No pets. $225 per month. 477-9998.

JAMES BAY
Bachelor. March 1. $235 includes heat. No children or pets. 385-9772 or 477-9448.

BALCONY! CARPETS! HEAT!
Drapes, fridge/stove, furnished! Central, $215 takes it!
RENTEX 381-1234 FEE

ONE BEDROOM, WARM, CARport, utilities included. From $130 monthly. 478-4212.

FURNISHED 1 BR., F/S, W/W, your own entrance, $275. Homehunters, 381-2113 Fee.

COZY COTTAGE WITH FIREplace and carport. No pets. Malahat Bungalows, 478-3011

WOW! TWO BEDROOMS?
That's right! Only $250, 7A23
RENTEX 381-1234 FEE

ELEGANT! JAMES BAY!
Furn! Pool, balc, view! 1A03
RENTEX 381-1234 FEE

1 BACHELOR, 1 BEDROOM Esquimalt area on bus line. 382-9481

### 202 FURNITURE TO RENT

MAIS
FURNITURE and APPLIANCES
RENT
WASHER and DRYERS
COLOR or BLACK/WHITE TVs
FURNITURE—APPLIANCES
at PENNIES per DAY
1821 COOK
385-2435

STANDARD
FURNITURE
Three Rooms from
$42.00 per month
Immediate Delivery
382-5111 737 Yates St.

CAMOSUN
FURNITURE RENTAL
Month to Month
Piece or group
Immediate Delivery
833 Yates 383-3655

### 203 APARTMENTS WANTED

Homehunters
2713 QUADRA
381-2113
Eliminate Needless Phone Calls
We also advertise FREE for you and send prospective tenants you require.
Give us a Try.
We're open 7 days a week
Free To Landlords

LANDLORDS!
FREE SERVICE!
Large Tenant Selection!
FOR QUICK RESULTS...
DIAL 381-RENT
rentex

RESPONSIBLE WORKING lady seeking bright and roomy one bedroom apartment or suite for March 1st. Non-smoker, no pets, references. 592-6168 evenings and weekends.

TWO RESPONSIBLE QUIET ladies with references seek 2-bedroom character apartment or house in Fairfield, Rockland or Oak Bay area. Rent approx. $300. Call 595-0688 or 382-6427.

WANTED: SMALL APARTment block or triplex or duplex, preferably in Saanich area. Write: G. Taylor, 301-402 21st St. E., Saskatoon, Saskatchewan.

MARRIED COUPLE, NO CHILdren or pets, non-smokers, need 1 bedroom suite, east of Cook, south of Hillside, references. 598-3245, 598-4236.

IDEAL TENANT, RESPONSIble working woman, non-smoker, no pets, seeks 1 bedroom suite, central location, James Bay-Fairfield. 386-5511.

WANTED: TO SUBLET, FURnished one bedroom or studio March through June. Parliament Buildings area. Responsible tenant. 387-3729.

RESPONSIBLE WORKING girl seeks 1-bedroom apartment or basement suite for April 1st. Something with character. Reasonable. 386-1237.

NEW IN TOWN
Quiet, esponsible employed female with two cats requires unfurnished 1-bedroom or bachelor for March 1. 385-[illegible]

QUIET, GOVERNMENT working single girl, would like to rent bachelor or 1-bedroom. Prefer in private home. 382-5823, 478-2700

RESPONSIBLE WORKING woman requires one bedroom suite preferably in older building. Willing to maintain. 383-4132 or 386-3249.

WORKING GIRL WITH CAT requires 1 bedroom apartment under $200, heat included, for April 1st. 383-7438.

RESPONSIBLE FEMALE REquires apartment or suite by 1st of March. Under $200. 386-1718

### 203 APARTMENTS WANTED

WANTED, 1-BEDROOM apartment, heat and utilities included, in central Victoria area. Responsible tenant. 385-2000 7:30am-4pm weekdays.

RN, NO DEPENDENTS needs 1 bedroom character suite in Fairfield or James Bay as soon as possible. 386-7336.

FURNISHED 2 BEDROOM needed my March 1, 2 adults, no pet. Reliable tennants. Reference. 595-8406.

MIDDLE AGED HANDIcapped couple wish 2 bedroom apartment, ground level. 382-5203

### 204 SHARED ACCOMMODATIONS

RESPONSIBLE FEMALE OR single parent wanted to share modern home near Sears. Presently occupied by self employed bachelor (33) and single mother with 2 girls, (8&9). Come to 3239 Doncaster or phone 381-2122. Available immediately

ROOM MATE
REGISTRAR
Apt. & houses to share in varied areas from $100.
381-2122 Fee $20.

WANTED 2 RELIABLE WORKing persons, preferably male to share 5 bedroom older home. Close to Gorge Road Hospital. Call 388-7745 anytime.

LARGE 2-BEDROOM CHARacter suite, one block from Beacon Hill, washer and dryer, heat included in rent. $125 plus half light and cable. 386-9776.

PROFESSIONAL MAN, 35, with cat, wishes to share house in Fairfield, Oak Bay to $280. References. 385-7039, after 6.

MALE/FEMALE TO SHARE house with 2 Males. Furnished. Balmoral and Fernwood area. 385-4112, 598-2925 after 5pm.

WANTED QUIET ROOM NON-smoking woman, no meals. Close Oak Bay Beach Hotel. 381-1190.

WORKING MAN, 24, SEEKS co-op mixed house. 474-1751, 479-1793 Paul.

LOOKING FOR FEMALE TO share 2 bedroom main floor house, $115. 384-5453 or 592-9007.

### 205 RENTAL AGENCIES

rentex
TENANTS
NEED A PLACE?
NEED IT NOW?
CALL TODAY!
WE CAN HELP!
710 MARKET ST
381-1234
OPEN 8-9 7 DAYS

rentex
12c. LANDLORDS
NEED A TENANT?
NEED ONE NOW?
WE HAVE THE ONE FOR YOU!
CALL US NOW!
381-1234
rentex

Homehunters
2713 QUADRA
381-2113
TIRED OF HUNTING FOR ACCOMMODATION?
We are working 7 days a week locating suitable vacancies that meet your needs.
We have many vacancies on hand at all times.
DON'T WAIT!
Call NOW or drop in any time for more information.
FEE $30.

310 ROBERTS ST.
Waiting list. 384-5320.
Princess Louise Apts.

### 206 DUPLEXES TO RENT

Homehunters
2713 QUADRA
381-2113
2 BR. Fernwood. Heat pd. Children welcome $295.
2 BR. plus den. James Bay. w/d, f/s, covered parking $450.
2 BR. Beautiful Ocean view. Children welcome. F/S, W/W, F/P. $450.
2 BR. Colwood, f/s, w/d hookup. Children & pets $325.
3 BR. Langford. f/s. Children & pets $325
Mon - Fri 9-9
Sat - Sun 10-5
381-2113 - Fee $30.

rentex
1 OPEN SAT & SUN 8-9
710 MARKET ST
381-1234
Ren 4 br SXS, bsmt, garage fireplace, 1½ baths & more! 1X4
rentex

Homehunters
2713 QUADRA
381-2113
2 BR. plus den. James Bay. w/d, f/s, covered parking $450.
3 BR. Langford. f/s. Children & pets $325
3 BR bsmt., f/p, f/s, w/w, Children welcome, $475
3 BR. Colwood. Children welcome, f/s, $375
Mon - Fri 9-9
Sat - Sun 10-5
381-2113 - Fee $30.

SIDE BY SIDE DUPLEX, 4 bedrooms, 2 bathrooms, full basement, fridge, stove, dishwasher, carport, sundeck, close to town, damage deposit, references required. Occupancy February 15th. 386-2707, 479-8120 after 5pm weekdays or anytime weekends.

BEAUTIFUL WATERFRONT suite on the Gorge with 3-bedrooms and 2 full baths, suit family or 2-responsible couples, available month-to-month or lease beginning April 1st at $550 per month. Large dining room with wet bar. 592-7246.

BRAND NEW, BRENTWOOD Bay, 5 blocks from ocean. 4 bedroom duplex, living room with fireplace, dining room, family room, bright kitchen, laundry room, 1½ baths. $525. For appointment phone 477-2686 or 384-4549

AVAILABLE MARCH 16TH, Langford, 3 bedroom duplex, wall-to-wall carpets, fireplace, appliances, large fenced yard and garden shed, $450 per month. Damage deposit required. 592-5172 anytime.

SIDNEY
3 bedrooms, fireplace, 1½ baths, 6 months old. $450 per month. No pets. References required. Mike 656-4066 or Vic 656-4003.

SIDNEY TOWNHOUSE, 3 BEDrooms, 1½ baths, W.W, stove, fridge, washer, dryer. Private yard. Storage shed. Parking. Children and cat OK. $420. April 1st. 656-7027.

DELUXE SXS IN COLWOOD, 3 bedroom, fireplace, no pets. $450. 652-3249.

3-BD, W-W, FRIDGE, STOVE, Bay and Fernwood. $400. 479-4509.

### 206 DUPLEXES TO RENT

AVAILABLE IMMEDIATELY, side-by-side duplex, 3 years old, 3 bedrooms, 1½ baths, fridge, stove, wall-to-wall and fireplace, West Saanich Road. $500 per month. 383-1621.

MODERN SIDE BY SIDE DUplex, two bedroom. Drive in garage in basement. Shelbourne Cedar Hill Cross Rd area. Available April 1st. $275. 478-2761.

3 BEDROOM, TOP LEVEL up/down duplex, Lakehill area, appliances included, $450 per month. Available March 1st, references required. 477-7517.

DUPLEX FOR RENT FOR APproximately 2½ months. Available immediately, 2 bedrooms, fireplace, part basement, fridge and stove. $375. 592-4434.

3 BEDROOM, FIREPLACE, fridge, stove, Colwood, available immediately. $450. 478-0293 after 5.

2-BEDROOM DUPLEX, WITH fireplace, 1½-baths, w/w, electric heat, full basement. Rent $385. 477-5138.

WONDERFUL! 3 BEDROOM
full bsmt, crpt/drapes, garage
Bring children $375. 6X3
RENTEX 381-1234 FEE

PET PALACE
Kids/pets OK! 3 br wonder
W/W, fnced, fr/stove, more! 7X3
RENTEX 381-1234 FEE

### 207 DUPLEXES WANTED TO RENT

MARRIED COUPLE WITH well behaved dog looking for 1 or 2 bedroom, Shawnigan Lake or Duncan area, reasonable. 385-7694.

### 210 HOUSES TO RENT UNFURNISHED

BROWN BROS on LANSHARD
"People Helping People"

$1000. 3611 Cadboro Bay Road, large, luxurious home with magnificent view of 10 Mile Point and mountains. 3 Bdrm upstairs with fully self-contained 2 Bdrm suite in basement. Stove and fridge, freezer, dishwasher, washer and dryer, 2 fireplaces, 2 bathrooms, wall to wall throughout, 3 car garage, landscaped garden. Perfect for family with good references.

For futher information call:
Brown Bros. Agencies Ltd.
385-8771 (anytime)

AVAILABLE IMMEDIATELY CENTRAL SAANICH. EXCEPTIONAL QUALITY FOUR BEDROOM EXECUTIVE HOME, 3½ BATHROOMS. WATERFRONT PROPERTY WITH SPECTACULAR VIEW. SPACIOUS, W/W, F/P, DRIVE-IN GARAGE, FULL BASEMENT. $750. PER MO. TO VIEW CONTACT MONTREAL TRUST COMPANY, PROPERTY MANAGEMENT, 386-2111.

UPLANDS BORDER -- AVAILABLE IMMEDIATELY. THREE BEDROOM HOME RECENTLY PAINTED THROUGHOUT. F/P, LANDSCAPING, DRAPES, DRIVE-IN GARAGE, FULL BASEMENT. $700. P.M. NO PETS, REFERENCES REQUIRED. TO VIEW CONTACT MONTREAL TRUST COMPANY, PROPERTY MANAGEMENT. 386-2111.

rentex
381-1234
710 MARKET ST
OPEN 8-9 7 DAYS
DOZENS OF VACANCIES!
SEE SOME TODAY!
TRY:
This fine 3 br home with fenced yrd, crpts, prking. Bring kids & pets. Only $425 1H32
This cottage only $325, Kids OK! crpt/drapes, fridge/stove. 6H11
rentex

Homehunters
2713 QUADRA
381-2113
1 BR. plus den, fenced yard. Child welcome $325.
2 BR. Cadboro Bay, f/s, w/w, f/p, 5 mins. to beach & shopping. Child welcome $450.
2 BR. Hillside, f/s, basement. Child welcome $425.
2 BR. Garage, basement. Children & pets $400.
3 BR. Cloverdale. Children & pets welcome, f/s, basement $375.
Open Mon - Fri, 9-9
Sat - Sun, 10-5
Fee $30.

COUNTRY SETTING,
CUSTOM DELUXE
This one-year-old home in Broadmead has everything but a fridge. Features 3 bedrooms, 2 baths with jacuzzi and sauna in master bathroom. Living room and family room have fireplaces, separate dining room, very modern kitchen with top of the line appliances. Large laundry room entrance to double garage has electronic doors. This is a fairyland house with so many delightful features and a joy for family living. W/W rugs. No pets please. $900 per month. References required. Call david burr ltd. 384-9335

Homehunters
2713 QUADRA
381-2113
1 BR. plus den, fenced yard. Child welcome $325.
2 BR. Cadboro Bay, f/s, w/w, f/p, 5 mins. to beach & shopping. Child welcome $450.
2 Br. plus den. James Bay. w/d, f/s, covered parking, $450
3 BR. w/d, f/s, storage. Close to Cordova Bay Beach. Sorry no children $400.
Open Mon - Fri, 9-9
Sat - Sun, 10-5
Fee $30.

PATRICIA BAY
WATERFRONT
$625 per month. Beautiful, new, 2-bedroom, 2-bath, family room off large kitchen with stove and fridge. Separate dining room, living room. Expansive deck areas. Available now on 1-2-year lease.
JACK MEARS OAK BAY
REALTY LTD.
RENTAL DEPARTMENT
598-3321

EXECUTIVE
WATERFRONT
TOWNHOME
Situated on Saanichton Bay. Two bedrooms, triple plumbing, utility room, double, self-contained garage. All appliances and drapes. Adults only. Available March 1. Minimum one year lease. References required. $700 per month. Mr. D. Munro, Victoria Realty Ltd., 386-3585 or res. 477-1705.

### 210 HOUSES TO RENT UNFURNISHED

SOMETHING SPECIAL! SPECtacular south view over Sooke Harbour from sunroom, master bedroom and deck. 3 bedrooms, kitchen with stove and fridge, hardwood floors, sunken marble bathtub, utility room with washer and dryer, large workshop. Well-landscaped with vegetable garden, 200' to waterfront on blind road, two blocks to village center and schools, references required. $450 on lease. 642-3513, 3-7pm.

ROOMY CHARACTER HOME, newly renovated, available, February 15th, 1000 block Southgate in Cook Street-Fairfield area. 2 storey, full basement, 2 bedrooms on main floor, 1½ bathrooms, kitchen, dining room, pantry, living room, front room and 2 bedrooms up. Close to Beacon Hill Park, Dallas waterfront and shopping areas. Small pets optional. $545 per month. Kasapi Construction, 386-6191.

OCEANFRONT
Bungalow/townhouse, 2 bdrm, fireplace, laundry room with washer and dryer. Tranquil surroundings. Landscaped grounds. Near by marina's have deep water moorage, sliding glass doors off living room lead to garden patio 10½' from ocean. Very private. Adults.
OCEAN VILLAGE - 642-5254

OCEANFRONT
2 BR. Townhouse with 1400 sq. ft. of luxurious living space surrounded by landscaped grounds in tranquil setting - spectacular view from 3 sides - 6 deluxe appliances - 2 washrooms - 2 patios - fireplace - deep water moorage in near by marina. Adults.
OCEAN VILLAGE - 642-5254

ESQUIMALT. AVAILABLE April 1st or a little earlier, 2 bedroom home, full basement, fireplace, stove, fridge, some drapes and carpets, double plumbing, quiet no-traffic street, no pets, must maintain yard. $425. Phone 384-4695.

SOUTH OAK BAY
BRIGHT 2 BEDROOM HOME available March 1st. Pets allowed but screened by landlord. Has fireplace, fridge and stove. One block from sea. $500 per month. 592-7445.

AVAILABLE MARCH 1ST, 3 year old house, 2 bedrooms main floor, 1 down, fireplace, fridge and stove, drapes. Close to bus, Meredith Cres. area. References. $550 per month. Phone 388-5618.

LUXURY 2 BEDROOM, 2 bathroom townhouse, James Bay, full appliances, fireplace, vaulted ceilings, available 1 March, $575 per month. Herb Smith, 385-6804 or 388-6275 pager 880.

FOUR BEDROOM PLUS DEN by Beacon Hill Park, seaview. $650 per month. March 1st. References and damage deposit required. By appointment only call 386-8009, till 10:30am or after 6pm.

CADBORO BAY, 2 BEDROOM, no basement, electic heat, stove and fridge, newly decorated. Large fenced lot onto the park and beach. $425 per month. References and security deposit. Call 477-3766.

MARCH 15TH TO AUGUST. Modernized Esquimalt home with harbour view. 2-bedroom, 2-baths, study, fireplace and appliances. $400 per month. 388-6702 after 6pm.

GORDON HEAD. 3 BEDROOM plus 1 bedroom TV room down. 1½ baths, cul—de—sac. Thermo windows, wrap around sundeck. $575 monthly. 1 year lease. 592-9295

WINDSOR PARK, OAK BAY, 3 bdrms., 1700 sq. ft. Adults only, no pets. $600.00 per month. The Zieglers. 592-1768, or 384-8075, Pgr. 310. Seaspray Properties Ltd. 595-3151

FAIRFIELD
Rent or option to buy. Excellent location. Older home 2 bedrooms main, 1 in basement, $525. 752-6151 Qualicum.

GREAT HOUSE IN TRAILER court, Langford. Fireplace, lots of room. Sorry no children. Available March 1st. $275. 388-5464 pager 576.

2 BEDROOM HOME, FULL basement, fridge and range. Nice garden, small fruit. Cook and Pandora area. March 1st. $400 per month. 382-5324.

4 BR., 2½ BATHS, REC ROOM & bar, panoramic view of The Straits. Available immediately. Homehunters, 381-2113 Fee.

4 BEDROOM, 3 BATH, 2 FIREplaces, spacious, close to all amenities, quiet. April 1st. $650. 479-9216.

ARDMORE AREA HOME FOR rent. March 15th or 31st. No pets or small children. $600 per month. 656-4073

SMALL HOUSE PARTLY FURnished, 1½ bedrooms, $295. Damage deposit $150. Possession February 23rd. 478-2465

MALAHAT, 2 BEDROOM COTtage, large fully fenced grounds, suitable for 2 adults and child, $375 month. Phone 382-7522

CAN'T BE BEAT!
3 br w/workshop! 4 appl, view!
cpts throughout, $450 more! 7H33
RENTEX 381-1234 FEE

CENTRAL SAANICH 3 BEDroom house for rent, $500 monthly. Days phone 656-5833, nights 652-5548.

21 ACRES, SEAVIEW, 3-BEDroom family home, $430. References. 642-3763, after 6pm.

TWO BEDROOM, FULL BASEment, garage, fruit trees, quiet. 477-8577.

CLOSE-IN! TWO BEDROOM!
crpt/drapes, 2 appl! $425. 1H21
RENTEX 381-1234 FEE

3 BR! $375, KIDS/PETS OK 7H32
RENTEX 381-1235 FEE

### 211 HOUSES TO RENT FURNISHED

FAIRFIELD DISTRICT, small older 2 bedroom home, ocean view, garage, utilities included. $500 month. Damage deposit $500. Available March 1, references required. Reply to Victoria Press Box 768

DESIRABLE OAK BAY RESIdence for non-smoker, non-drinker, furnished or not. 479-1435.

### 212 HOUSES WANTED TO RENT

Homehunters
2713 QUADRA
381-2113
Eliminate Needless Phone Calls
We also advertise FREE for you and send prospective tenants you require.
Give us a Try.
We're open 7 days a week
Free To Landlords

URGENT! RESPONSIBLE working women seeks 1-2 bedroom house, duplex or basement suite, by March 1st. Have well mannered dog. Between $250-$300 month. 386-0037 after 6pm.

RESPONSIBLE WOMAN WITH 3 children will pay up to $365 for 2-3 bedroom house or duplex with yard. References. Needed for April, May or June. 595-4643 evenings or 524-4162 collect.

HOME OR APARTMENT wanted, August, 2-3 bedrooms preference [illegible], 26 Chinook Drive, Calgary SW, Alberta, T2V 2P6.

SPACIOUS QUIET HOUSE needed for two sisters. Art student and registered nurse. Keen gardeners. Excellent references. 598-9078.

MARRIED COUPLE WITH well behaved dog looking for 1 or 2 bedroom, Shawnigan Lake or Duncan area, reasonable. 385-7694.

RETIRED, RESPONSIBLE older couple require house, cottage, 30 miles radius of Victoria or Duncan area. 1 or more bedrooms. 743-4215

### 212 HOUSES WANTED TO RENT

YOUNG MARRIED COUPLE looking for 2 bedroom apartment or house in Victoria, no kids or pets, non-smokers, maximum $300. 656-0290.

URGENT. WORKING COUple, starting family, requires 2-3 bedroom house with fireplace in quiet area. Phone before noon, 385-6480. $300-$400.

YOUNG MAN, 26 WITH DOG, would like house in Colwood—Langford area. 478-7819 before 12 noon.

MARCH 1ST. RESPONSIBLE Couple seek 2 bedroom home in country. Garden space, garage. 595-6357.

2-BEDROOM HOUSE OR COTtage on Shawnigan Lake, will do any repair work. References. 642-5709, 642-3060.

QUIET 2 BEDROOM HOUSE with garden, needed long term for reliable tennants with excellent references. 598-9078

BUSINESSMAN SEEKS 1-2 bedroom house or duplex, March 1st. $350-$400. 385-4533, pager 574.

FAMILY OF 5 URGENTLY REquire a 3 bedroom, basement house for the 1st of March. 381-5466.

WANTED 2 OR 3 BEDROOM house with unfinished basement, $350. 384-5284.

3 STUDENTS WANTING 3 BEDroom house or duplex up to $370. 383-7467, 595-1517

RESPONSIBLE FAMILY would like to rent/buy near Beacon Hill Park. 383-1151 Room 208

WORKING MOTHER NEEDS 3 or 4 bedroom house by March 1st. 381-0660, 3:45pm-6pm.

WANTED: 3-4 BEDROOM house to rent, references available. Phone 598-1384 after 5pm.

### 215 HALLS, WAREHOUSES STORES and OFFICES TO RENT

REALSPAN PROPERTIES LTD.
846 BROUGHTON 388-6454

MAYFAIR
Quality retail and warehouse space available — Retail, 1,200 sq. ft. with rear loading and loads of parking. Warehouse, 4,000 sq. ft. with drive in or loading dock, can go as low as 2,000 sq. ft. Ideal location with easy access to all area's of the city.

FORT & COOK
MEDICAL/DENTAL
This office space has ample parking and is priced below market. Be sure to view this.

OAK BAY AVE.
Office space available in this new, well located development. Space from 450 to 1,450 sq. ft. Good parking.

NORTH DOUGLAS
RETAIL—
WAREHOUSE
4,500 sq. ft. on one floor with loading dock, excellent location and plenty of space for cars and trucks. Starting a new business or need large quarters, then look at this location.

DOWNTOWN DOUGLAS
Excellent corner retail space. Call us to view anytime.

LAW COURT AREA
NEW PRIME
OFFICE SPACE
Full air conditioning, covered parking, energy saving design. A full floor or part available.

ONE ONLY
1,000 sq. ft. area available in the Alpha St. complex office-retail. Low, low, monthly cost.

BROWN BROS on LANSHARD
"People Helping People"

830 Pembroke St. 2500 square feet street level, office space, heat and air conditioning incl. 2 washrooms, bright and cheerful suite lease available now at $6.50 per sq. ft.

904 Gordon St., 900 sq. ft. of desirable store or office space available immediately, $750.00 per month, includes heat, lease available.

1006 Fort St. 3000 sq. ft. third floor office, fully carpeted, open space, all utilities including janitor (except phone). Lease now available at $7.50 per sq. ft. plus share of expenses.

For appointment to view please call
Brown Bros. Agencies Ltd.
385-8771 (anytime)

SEASPRAY PROPERTIES LTD./REALTOR
1911 QUADRA 386-3124
OFFICES:
3960 Quadra, 1010 Sq. Ft.
1005 Broad, 725 Sq. Ft.
Shelbourne, 908 Sq. Ft.
Stadacona Centre, 1491 Sq. Ft.
3440 Douglas, 2600 Sq. Ft.
1022 Pandora, 700 Sq. Ft.
RETAIL/STORE FRONT
2333 Government, 2500 S.F.
Stadacona Centre, from 733 S.F.
1253 Esquimalt Rd., 733 S.F.
WAREHOUSE
626 Esquimalt R., 1200 S.F.
740 Tyee Rd., 4200 S.F.
Govt. and Bay, 700 S.F. with office
R. D. LAW 386-3124

SINCE 1887
Pemberton, Holmes Ltd.
1000 Gov't. St. 384-8124
OFFICE—Blanshard St. Approx. 1376 sq. ft. Quality office space available now. Good exposure. Attractive rates.
WAREHOUSE — Approx. 28,000 sq. ft. basement storage space. Excellent access and exposure. Ample parking. Asking $1.50 per sq. ft. Located Esquimalt Rd. close in.
RETAIL — Downtown close to Eatons. Asking $860 per month absolute net.
Brian [illegible]ark Richard Holmes
384-8124

DOWNTOWN STORAGE
1490 sq. ft, sprinklered, concrete floor, street level entrance, $500 per month. 388-9329.

ESQUIMALT RD RENTAL space, 1500 sq.ft. Suitable for offices, store, catering, etc. $4.50 per sq.ft. 652-3572.

BARBER SHOP SPACE TO rent, Chemainus area. 112-743-3092.

STUDIO FOR RENT. 1500 SQ. ft. $250 per month. 385-5525 or 595-4756 evenings.

### 215 HALLS, WAREHOUSES STORES and OFFICES TO RENT

MEDICAL OFFICE — 1105 Pandora Ave., 550 and 471 square feet. Partioned office space in Medical Arts Building — immediate possession.

DOWNTOWN OFFICES — Various sizes, reasonable rents. Modern, air conditioned building opposite city parkade.

RETAIL SPACE — Downtown mall, 544 square feet, small shop on pedestrian walk through, good traffic.

MPL
MORGUARD PROPERTIES
LIMITED
620-880 Douglas (604) 383-4168

PENTHOUSE
OFFICE
The entire top floor of brand new building now available for lease. Deluxe office space in downtown prime location. Custom interior finishing may be done to your specifications. Outstanding design features and amenities. This will truly be the definitive office in Victoria.
DAVID GLOVER
383-3033

OAK BAY JUNCTION
STADACONA CENTRE
1. Retail — 733,882 or 1615 sq. ft. on Fort St. Will finish to suit. Great exposure to 20,000 cars per day.
2. Office — 1500 finished store front office space. Boardroom plus 5 semi-private offices. Additional 400 sq. ft. for storage. Unique garden outlook at rear.
Seaspray Properties Ltd.
386-3124 R. D. LAW

EXECUTIVE OFFICE
SPACE FOR RENT
Reception area
Large executive office
Small office/storage
Large general office area
Drapes and carpets included
Elevator service
1163 sq.ft.
Further information call
388-4383 weekdays 9-5.

OFFICE SPACE
HILLSIDE AVE.
GROUND FLOOR
All utilities included in rent with janitorial services. Ample parking. Approx. 600 sq ft. and 125 sq. ft. For further informaton.
388-4434 WILF GEE 388-4434
WESTMONT REALTY (1977)
LTD.

CITY CORE - GOVERNMENT Street, old Rommano Theatre, ready for occupancy May 15, 1980. Ladies deluxe lounge lower floor. Restaurant, deluxe space, stage, balcony, washrooms, expertice kitchen main floor. 2 bedroom deluxe suite or office. Private entrance. All building air conditioned, new wiring, vacuum system. Victoria Press Box 803.

GROUND FLOOR
OFFICE SPACE
1640 OAK BAY
1150 sq.ft. large reception area and 4 private offices. Carpet, drapes and heat included. Minimum 3 year lease. Goodwyn Management Ltd., 388-7923.

OFFICE SPACE

| | |
|---|---|
| 800 Sq. Ft. | $225 mo |
| 600 Sq. Ft. Studio | $145 mo |
| Small Office | $75 mo |

For Further Details
please call Mr Anderson
382-2721 or 477-4985

UNFINISHED OFFICE
SPACE FOR RENT
1532 sq.ft. 1669 sq.ft.
1167 sq.ft. 789 sq.ft.
2347 sq.ft. 578 sq.ft.
462 sq.ft.
Some-elevator service
Further information call
388-4383 weekdays 9-5

PRIME FRONTAGE SPACE for rent in new shopping centre which is still expanding. Units available from approx. 1300 sq. ft. and 900 sq. ft., can be made into one unit. Also office space available, first and second floor, some air conditioning, fully carpeted. Phone evenings till 11 pm, 112-537-2394.

FINISHED OFFICE SPACE
FOR RENT
Reception area
3 offices
Coffee room
Second floor
1200 sq.ft.
Further information call
388-4383 weekdays 9-5

WAREHOUSE
Appr. 2100 sq. ft. (plus 300 office sp) 426 William St., City industrial District.
H. Hegen Realty Ltd.
595-2131

FOR LEASE
OFFICE AND RETAIL
AND MEDICAL SPACE
Now available. Please contact BEV HIGHTON or M. GEARING at 477-7284.
COMPLETE PROPERTY
MANAGEMENT

RETAIL SPACE
FOR RENT
1305 sq.ft.
84 sq.ft.
Further information call
388-4383 weekdays 9-5

HERITAGE BUILDING
1200 sq.ft. of desireable office space in restored heritage house, ample parking.
1192 Fort St 383-7157

McKENZIE-QUADRA
Office for Rent
$193.00 including all utilities.
Northern Pacific Realty Ltd.
479-1687.

OFFICE SPACE TO RENT, Keating X Rd and Kirkpatrick. $200 per month. Telephone answering service available. For further information call, 656-2340

435 SQ. FT. OF OFFICE SPACE, carpeted, full washroom facilities. Ample parking. Private entrance. Centrally located. Apply Loomis Courier Service, 385-8223.

YARROW BUILDING, 800 SQ. ft. of open office space. Rent $445 per month. Includes heat and janitor service. Call Mr. Edmond, at 383-3822 or Royal Trust 388-4311

VALUABLE WAREHOUSE space, 1200 sq.ft., location Bay and Douglas. 2514 Douglas. $375 month. Inquiries days 386-6434, evenings 592-6891

STORAGE AREA FOR RENT. $145 per mo. Drive by 4089 Quadra (front only), then call 381-3131, office hours only. MacLeod & Associates Ltd.

1,350 SQ. FT. AND UP WAREhouse & office for sale or lease. Call 386-0897.
E. Y. Construction Ltd. 652-4461.

6000 SQ. FT. AVAILABLE IMmediately on Fisgard between Douglas and Blanshard. 385-7751, 384-9865.

WAREHOUSES, 4500-17,000 sq.ft. 24' high ceilings. Loading docks. Level entries. In town. Contact Bruce Story, 382-6042

2400 SQ. FT. RETAIL SPACE for lease on Herald and Government. 382-4825.

1200 SQ. FT. WAREHOUSE space, Douglas St. back loading doors, $260 per month. 384-8232.

LOCKERS FOR STORAGE, $11 and up. 388-4542.

300 SQ. FT. OFFICE STORAGE, $125. 555 Hillside. 598-4174

SHARE STORE SPACE $100. 1270 May Street.

### 215 HALLS, WAREHOUSES STORES and OFFICES TO RENT

BROWN BROS on LANSHARD
"People Helping People"

1800 Blanshard Street, Commercial property available March 1. Corner influence with 2700 square feet main floor with more upstairs. Lots of parking available, terrific exposure. $7.50 per square foot.

For further information call:
BROWN BROS. AGENCIES
LTD., 385-8771 (anytime)

QUALITY
OFFICE—RETAIL
Three thousand feet next to Victoria's finest real estate office on Douglas. Air conditioned and parking. Prime location.
CALL
JOHN ADDICOTT
386-3231 477-8232
BLOCK BROS. REALTY LTD.

QUALITY
OFFICE—RETAIL
Three thousand feet next to Victoria's finest real estate office on Douglas. Air conditioned and parking. Prime location.
CALL
JOHN ADDICOTT
386-3231 477-8232
BLOCK BROS. REALTY LTD.

### 233 MORTGAGE LOANS AND INSURANCE

1st AND 2nd
MORTGAGE LOANS
SOOKE — GULF ISLANDS
SHAWNIGAN — DUNCAN
UP-ISLAND — MAINLAND
We specialize in Land and Land Development Mortgages anywhere in B.C.
Existing Mortgages Bought
Call Mr. Douglas Hawkes
384-7128 (after hours 477-9544)
DOUGLAS HAWKES LTD.
990 BLANSHARD ST.

MORTGAGES
1st Mortgage loans handled quickly and efficiently with flexible terms and payout privileges.
P. R. BROWN & SONS LTD.
762 Fort St. 385-3435

Mortgages Available
GLENGARRY REALTY
479-7138

### 234 MORTGAGES FOR SALE

1ST MORTGAGES
Amounts available from $15,000 and up; returning 16½%-18% interest paid monthly. Well secured. For further information call
RAE INVESTMENTS LTD.
DEREK GREEN
388-7891

VERY WELL SECURED 1ST mortgages for the careful investor. 14½% to 16% interest. For full details call Vincent Holmes, Thames Investments Ltd., Holmes Building, 1000 Government St., 384-8124.

— 18% —
Mortgages Available
GLENGARRY REALTY
479-7238

### 240 BUSINESS OPPORTUNITIES

ARE YOU LOOKING FOR A sound business proposition? Does the idea of operating a modern specialty camera store in a prime mall location appeal to you? Would you like the support of a company that has been in business for 20 years with a sound track record of franchising? Then contact:
FRANCHISE
DIRECTOR
KITS Cameras
1601 Yew St.,
Vancouver, B.C. V6K 3E6
Call Collect (604) 731-8281
or (604) 732-9194 (Eves)
We have operating stores on the West Coast, each one backed by a comprehensive support program covering all phases of the store operation. Our training program will prepare you to enter the exciting world of photography.
$40,000 cash investment required. We have locations available in Comox Centre, Comox B.C., Champlain Mall, Vancouver, B.C., Semiahmoo Mall, White Rock, B.C., Maple Park, Quesnel, B.C., Fort Mall, Fort Sask., Alta., Midnapore Mall, Calgary, Alta., Weyburn Square, Weyburn, Sask., Lawson Hgts., Saskatoon, Sask., Sherwood Village, Regina, Sask., Write or call us now!

TOYOTA FRANCISE
BOOMING
PORT HARDY
One of B.C.'s fastest growing communities. New and used cars, 5 repair bays. Esso Bar. Several options on how to purchase.

RADIO SHACK
FRANCHISE PLUS
Well-established business in booming Port Hardy. One of first full-line associate franchises. Other name lines specialized ie. stereos, CB radios, TVs and musical accessories, records and tapes. Located in core of commercial zone. Gross ½ M, net $55,000. Price $50,000 plus stock of approx. $125,000. Vendor will consider paper with qualified purchaser.
Al Bull Office Dick Strobl
477-2149 477-1841 477-0450
BLOCK BROS. REALTY LTD.

A NEW BUSINESS ENTERprise. No capital required. Limited competition in select market. Newly designed French decor Beauty Salon in a new shopping area on Salt Spring Island, available on terms to suit tennant. Either rental lease purchase or larger envolvement in entire shopping center. Shop fully equipped and ready to open its doors. 112-537-2394 evenings to 11 pm.

MAKE MONEY
STRIPPING
Profitable furniture stripping franchise for sale. Hand done work guarantees first quality results. Tie this in with any repairs or refinishing furniture and you have a real winner. Asking $30,000. Phone for details.
GERRY DAVIS 592-6961
Royal Trust 384-8001

### 240 BUSINESS OPPORTUNITIES

**TRANSPORT CANADA**
**Invitation to Tender**

For the Operation of the Restaurant/Coffee Shop at Victoria International Airport. The tender will be in 2 stages.

Sealed tenders addressed for stage one, the undersigned and marked "Tender for Operation of Restaurant/Coffee Shop", will be received up to 1:00 p.m. PST March 28, 1980. Tender documents can be obtained from the undersigned on deposit of a certified cheque for $100. payable to the Receiver General for Canada. The Deposit will be refunded upon return of the Documents within thirty days after the date of the opening. The highest or any tender may not necessarily be accepted.

Airport Manager
Victoria International Airport
P.O. Box 2115
Sidney, B.C.
Phone: 656-2021

**AN OPPORTUNITY WORTH INVESTIGATING!**

Situated in the city of DUNCAN, on Vancouver Island
PRIVATE HEALTH and FITNESS club
Seventy Five Seat Licenced Lounge
Three Squash and Racquetball Courts
Exercise Room
Massage and Sun Rooms
Largest Swirlpool in Western Canada
Super Large Sauna
Change Rooms with Lockers, Showers Bathrooms etc.
Lounge includes Piano, Bar, Dance Floor and 5 foot TV Screen
2400 Square Feet vacant on Main Floor to be developed for Banquets, or Leased for Offices.
THE LIST PRICE IS $775,000.
PLEASE CONTACT IRA FREEDMAN
Off Canada Trust
Residence 592-0511 Office 595-5131

**GOLD MINE ON VAN ISLE**
Old Country Antiques, 8 miles south of duncan with 500' highway frontage. 3.19 acres. Several thousand sq.ft. of inside display area, plus outside compound, ½ acre useable. Owners 3 bedroom suite, 10 years establishment and growing every day. Specializing in antiques and second-hand. Owner anxious and will consider offers on asking price of $140,000. (Stock may be purchased seperately). Owner will consider assisting with financing. Contact Don Shaw today 743-5591 and 748-3813, H.W. Dickie Ltd, Mill Bay Office, TC Highway and Shawnigan, Mill Bay Rd.

**VERY PROFITABLE 60%**

**FAST RETURN**
**Rental Energy Business**

We are dividing up our many retail store locations throughout B.C. Full training and company support for man with some mechanical ability.
Light industrial equipment.
NO SELLING
Constant demand and growing due to energy crisis. Investment required $7075 to $27,185 cash. fully secured. Victoria Press Box 806

**HEALTH FOOD STORE**
Well established and showing a excellent return. Ideal location with lease option to December, 1987.

**CERAMIC SHOP**
Downtown location specializing in classroom workshops and retail sales. Lease option to May 1984. Good operation for energetic couple.
All serious inquiries on these listings to be directed to:
GARY RESTELL 478-6987
MONTREAL TRUST 386-2111

**APPROX 60 ACRES**
Approx. 1 Million F.B.M. Timber. Access and Logging Permits available also subdivision Plan for 5-acre lots (Approval in Principle from Regional Dist.). Location TOFINO, B.C. Price: $195,000. Min. $100,000 down. For information:
PETER PRIMGAARD F.R.I. R.I. (B.C.)
Seapray Properties Ltd.
477-7131

**Tractor Business**
The year has started. Municipal contracts are in. Business includes 3 deisel tractors, 1-2 ton dumptruck and sickle bars, flail mott mower [illegible]. On a $50,000 cash flow, a [illegible] of $12,000 in 1979. All this plus a 25 yr. reputation for $36,000. New MLS. Serious purchasers only. Please call for details.
PATRICK SKILLINGS
477-7291 384-8075 (Pgr. 1204)
D. F. H. REAL ESTATE LTD.

**VICTORIA DELICATESSEN NEAR EMPRESS HOTEL**
Owner is leaving for the East. Great business with tremendous potential. Good equipment — new bright store (1200 sq. ft.). Owner is looking at any reasonable offer to $60,000. Plus stock which can be adjusted to suit purchaser.
Al Bull Office Dick Strobl
477-2149 477-1841 477-0450
Block Bros. Realty Ltd.

**"OPPORTUNITY IS KNOCKING"**
Small lucrative business for sale, ideal family operation. Low investment. Well established. Exceptional potential for future development. Situated in Sidney. For more detailed information call Ben Richardson at Office 656-4000 or 656-6958. (RES.).
SAANICH PENINSULA PROPERTIES
2354 BEACON AVE.
SIDNEY 656-4000

**GOLD MINE POTENTIAL**
First time offered for sale. 78 seat fully licensed restaurant in Sooke, less than one year old and business growing daily. Super lease. Full price $117,500. Call for details; LEIGHTON NOBLE, 386-2955 or 388-6275, pager 789, PETER SYKES, 386-2955 or 382-3216. CENTURY 21 Mayfair Realty Ltd.

**HOTEL**
38 rooms (new 1977), pub, lounge, dining room, renovations done for you! Replacement appraisal Feb. 1978 over one million! Ideal partnership. Listed $875,000. Gross over $600,000 without dining room.
GLADYS MacDONALD,
Block Bros. Realty Ltd.,
No. 114 - 6080 200th St.,
Langley, B.C.,
534-7491 Off. — 856-7921 Res.

**VICTORIA MOTEL**
Very attractive easy operation ideal for husband and wife. 9 units catering to select clientele in excellent condition plus separate 3-bedroom rancher owner's home located on treed park-like property. Asking $269,000. For more details and private viewing call:
477-1841 Anne Howard 652-3206
Block Bros. Realty ltd.

**HEALTH FOOD STORE**
Family Business in new shopping centre near Victoria. Gross over $200,000. Victoria Press Box 787.

THRIVING AUTO REPAIR business on Island Highway at Mill Bay. Low overhead and investment. Excellent clientele. 112-743-4341 8-5pm. or 478-3973 after 6pm.

JANITOR BUSINESS, SIDNEY, Brentwood, office and floor cleaning. Gross $25,000 yearly, 77 van, equipment. Will teach business. Asking $25,000. 656-1617.

### 240 BUSINESS OPPORTUNITIES

**Century 21**
WESTERN HOMES LTD.
1037 Cloverdale 386-3494

**PENINSULA**
Expanding grocery outlet with almost highway location. Immaculate retail section with ample parking. Two bedroom apartment for the owners with waterview and basement for storage. $145,000. TERRY SMOLLETT, 386-3494 (24 hrs.).

**100,000 NET INCOME**
On approximately 700,000 gross sales. Well established automotive retail centre in a prime location. Excellent experienced staff in place. Purchaser to receive long lease and option to purchase site property. Ideal for experienced business manager. Price 300,000 plus inventory. Confidential enquiries to ALLAN TRELFORD 386-3494 (24 hrs).
CENTURY 21
Western Homes Ltd.
1037 Cloverdale Ave.,
386-3494 (24 hrs.)

SMALL VANCOUVER ISLAND Shopping Center For Sale
Excellent opportunity for partnership or family operation. Grocery store, restaurant and laundromat in operation now. Full price $495,000. Illness forces sale. Owner open to offers.
Also for information on Vancouver Island hotels contact:
Alex Smaal,
112-753-6601 or 112-754-3675.

HOT PRODUCT: EXCLUSIVE line of Chimney Brushes. Sell to woodstove stores, hardware stores, rental companies etc. 36 foot long continuous handle. Non-competitive, only type on market. Distributorships currently open in your area. Macaulay Industrial Ltd., 573 Logan Avenue, Winnipeg, Manitoba, R3A 0S5, 204-772-9982. Mr. Adams.

**GROCERY STORE**
and gas pumps in thriving area of Western Community. Living accommodation at rear. 150'x120' waterview lot. Asking $125,000. Vendor may carry with good down payment.
Rona Higgs — 642-3835, Juan de Fuca Realty — 642-5244.

**ATTACHED Business Premises**
Suitable for most retail businesses, almost new equipment for Fish and Chips takeout and 3 Bdrm. residence.
WALLY KING 388-6275 Pager 741
OCEAN CITY REALTY LTD.
381-2233

**Grocery Store Fully equipped**
For GROCERY & MEAT business. Excellent turnover and LARGE RETAIL area. Priced at $35,000. plus stock. Phone VICTOR WONG 592-5454 or 479-6569 anytime. Byron Price & Assoc. Ltd.

**DOWNTOWN BLDG.**
4800 SQ. FT. APPROX. TOTAL. EQUIPPED AS 75-seat coffee shop and bakery. Corner close to retail-wholesale outlets and growing multi-residential area. Could be NIGHTTIME operation.
FRANCES BROWN 595-5131
Canada Trust

**FAST FOOD**
Business going concern with a good wholesale and retail trade. A real money maker, asking price includes land, building and equipment offered at $360,000. MLS 44365. Further details please call anytime.
477-0191 JACK MOEN 658-5448
Royal Trust

SECLUDED FISHING — Beach Resort for sale by owner. No agents please. (Georgia Strait) Mid Vancouver Island Highway. 4.9 acres — 300 ft. plus on beach. Eight individual units and two-bedroom owner's home. Boats and launching facilities. Can be expanded. Price $235,000. Reply Victoria Press Box 782 for further details.

**AUTO MECHANICS AND BODY SHOPS**
Own Your Own Shops or rent your own from $478. Further information call:
ARNOLD MARR
388-4434 477-6233
WESTMONT REALTY (1980) LTD.

REAL ESTATE AGENT REquired. Victoria based firm offers opportunity for party interested in helping to develop Agency. Salary and posssible investment participation open to discussion. Apply to Victoria Press Box 739. All replies received will be handled in strict confidence.

**Sun Tanning Booths Do-It-Yourself Kits**
Not A Franchise
803-288-0191

**BEAUTY PARLOR**
4 Stations 6 dryers — a busty local clientele to draw from. Good lease — excellent parking. Barbara and Shirley 381-2233.
OCEAN CITY REALTY LTD.

PERSON TO ACT AS AGENT and represent my business on South Vancouver Island, including Victoria. Small investment required. For further information contact Al at Advance Signs, 112-753-7547

3 UNITS OF $20,000 EACH REquired to complete investment of $140,000 in fast growing business. This is not a franchise and shows excellent net returns. For full details please write Victoria Press Box 832.

EXCELLENT OPPORTUNITY. Owner selling profitable restaurant on large commercial property, due to conflicting interests. 112-752-3146.

FOR SALE, RETAIL PLUMBing store, Fairfield Plaza, Mall is expanding, good returns, stock included. Phone 384-4849 after 6pm.

WANTED PEOPLE WHO WISH to open there own Fish & Chip outlet on the Island under the No. 1 name in Vancouver. Full training given. 656-0283.

UNIQUE 33-SEAT DOWNTOWN soup/sandwich coffee house for sale. Small staff! Courtyard overflow during high season! Victoria Press, Box 811.

ISLANDS SCHOOL BUS OPeration. Shows good return for owner operator or otherwise on reasonable investment. Reply Victoria Press, Box 820.

**GIFT SHOP**
For sale. Excellent location. Good lease. Inventory. Must be purchased. 381-0231, 595-2328.

FOR SALE, MR. MIKE'S RESTaurant. For details, call 382-9549, after 6.

5" GUTTER MACHINE and truck. Factory on wheels. 479-7121, 479-3232.

STORE FOR SALE BY owner. Phone 656-7428 or 479-4185.

GIFT SHOP FOR SALE, $12,000 plus stock. Phone 388-5430, after 7pm 385-8598.

HOUSE MOVING BUSINESS for sale, fully equipped. Phone 478-8864, 658-5180

### 241 BUSINESS OPPORTUNITIES WANTED

MIDDLE AGED BELGIAN couple with references wish to manage and operate concession for institutions, business or industrial. Specialty: Belgian and French Canadian cuisine. 592-5765.

### 241 BUSINESS OPPORTUNITIES WANTED

WE'RE INTERESTED IN PURchasing an Import or Wholesale Business. Please send brief to Victoria Press Box 829.

### 244 REVENUE PROPERTY

**COACH HOUSE REALTY LTD. 381-5255**

**AS TIME PASSES AND PRICES RISE**
You'll be glad you bought this worth-the-money 4-plex. It offers 3 bdrms., large living room, cozy kitchen with eating area and utility room. Phone for other features and an appointment to see. (In Sooke).
John D. Collins
642-3517
Coach House Realty Ltd.
381-5255

**10 Stes. Fairfield**
Needs work. Has outstanding work order. Net $14,901. Price $165,000. For further particulars, call.
IAN D. MacDONALD
477-7291 384-8075 (Pgr. 1358)

**Rockland Heritage**
One of Victoria's finest conversions. 8 Self-contained suites Net approx. $19,000. For further info, call.
IAN D. MacDONALD
477-7291 384-8075 (Pgr. 1358)
D. F. H. REAL ESTATE LTD.

**Rockland Heritage House**
Eight suites all self cont'd., six with fireplaces. Complete renovation 1978, gross income over $25,000. Assumable $110,000 first mtg. at 11% priced to sell at $225,000. Drive by 1003-05 Vancouer St. Call Mike McCleery (Vancouver).
Hannah and Millin Properties Ltd.
112-734-5221

9 UNITS
**EASY RENTALS**
Gross $20,340. After $600 management fee and 2% vacancy factor, still nets nearly $15,000 before financing. 6 of the units were added 14 years ago, are good sized, electrically heated, tenants pay own heat. For a very factual, complete statement call Frank Wills, 388-7868. OH YES. Asking only $149,500. Easy Terms. Trade in your small block.
DUNSMUIR PROPERTIES LTD.

**FAIRFIELD CONVERSION**
7 UNITS
$110,000
—Terrific Location
—Sound attractive "Character" building
—Very good condition
—Not all units self-contained
—Amenities updated.
—A truly easy care property
JOAN BAXTER
Res. 382-8037 Off. 382-8101
National Trust Co. (Douglas)

**REST HOME OR BOARDING HOME NANAIMO**
Near hospital, 8 bedrooms, 3 baths, fully furnished. Formerly licenced rest home. This clean as a pin home is being successfully used as students boarding home. A going concern with many fine features for only $69,500. Call Conrad Oviatt toll free, days 382-1423 or collect 758-3248 eves. Nanaimo Realty Co. Ltd., Box 518, Nanaimo, B.C.

**MODERN DUPLEX BRENTWOOD**
Attractive duplex, three bedrooms, 2 bathrooms each side — thermo pane windows. Zone controlled electric heat. Ideal for owner occupier. Asking $112,000 with terms. To view phone:
DON CLARK 592-6651 Res.
NATIONAL TRUST 595-2121 Office

**CRAIGDARROCH CASTLE**
Could be your new neighbour if you purchase this imposing character conversion at 1070 Joan Crescent. Asking price $140,000. For further details call
DON JENKINS
382-9198 or 388-6258
CEDRIC STEELE REALTY LTD.

**4 SUITE**
APARTMENT BLOCK
GROSS REVENUE $10,524.
ASKING PRICE: $119,500.
GOOD RENTAL LOCATION.
IDEAL STARTER FOR PENSION SCHEME.
RICHARD HOLMES
BRIAN SPARK
PEMBERTON, HOLMES LTD.
1000 Government St.
384-8124

**APT. BLOCK**
One acre property zoned for 30 suites now has 21. Cash to existing $140,000 mortgage or cash buyer will appreciate this well managed block and its great potential. $598,000. Please phone for details.
GRAY LAITE 656-5267 Res.
NATIONAL TRUST 595-2121 (Hillside)

**UP & DOWN DUPLEX**
Spacious, well-constructed duplex with pleasant views. Plenty of cupboards and storage space. Good potential for further development of lower suite. Separate driveways and utilities. Lampson Street. $66,900.
Flo Bilinsky
479-7266 477-1841
Block Bros. Realty Ltd.

**COMMERCIAL**
Fish Market, Traffic count 30,000 per day $140,000
PIERRE BERUBE
388-6275 #2764
Block Bros. Realty Ltd.
478-5561

**4 PLEX**
Close in on Government
2-1 BR
2-Bachelor
Full basement
New Listing
MIKE RUSSELL 388-9729 Res.
NATIONAL TRUST 595-2121 Bus.

**REVENUE**
Apartment blocks and commercial properties providing positive cash flows and hedge against inflation. Small blks. up to 90 stes. Down payments from $50,000. Please call
OLE KNUDSEN 479-2764
Royal Trust 384-8001

**REVENUE PROPERTY**
2 houses on the same lot. Live in one and rent out the other. Phone KIM ENG, 386-2955 or 477-9439. CENTURY 21 Mayfair Realty Ltd.

**GONZALES BAY SEAVIEWS**
Side-by-side duplex on 22,000 sq. ft. subdivided lot. Possible townhouse site. Open to offers. Call anytime.
FRANK SALE PAGER 738
THE PERMANENT 382-9191

### 244 REVENUE PROPERTY

**APARTMENT BUILDING FOR SALE**
28 suites — $650,000
3 bachelor, 19, 1 bdrm, 6, 2 bdrm. Good financing in place. For info on this and others call SHANE BEFURT 386-6164. CASTLE PROPERTIES LTD. or 479-0010 res.

**SLASHED $10,500 NOW $99,500**
**8 BDRM DUPLEX GROSS $11,700**
Each side has 3 Bdrm, LR with fireplace, plus 4th Bdrm and 2nd Bath in completed Bsmt. Only 13 yrs. old, this Esquimalt Duplex plus in-law and possible 2nd in-law suite has to be a super buy. Over $20,000 below replacement. Owner retiring, says, "Sell Now!" Price Firm. Assume $63,000 at 11½%. Call Pat Doerksen, 478-3432 or Century 21 Suburban, 478-8316.

**REVENUE PROPERTY**
2 houses on the same lot. Live in one and rent out the other. Phone KIM ENG, 386-2955 or 477-9439. CENTURY 21 Mayfair Realty Ltd.

**DUPLEX**
SxS $117,000
4 Bedrooms 2 Complete baths and den on each side. Excellent condition.
ALEX OR ANITA TAIT
OCEAN CITY REALTY LTD.
381-2233 477-8522

**ROOMING HOUSE**
Has ideal location, close to hospital, Rec Centre and transportation. Gross revenue of $9,900. Priced at $84,900.
386-3231 BEV MORTON 383-8810
BLOCK BROS. REALTY LTD.

**SIDE BY SIDE DUPLEX**
Situated in the Maplewood area. Further development in lower levels. Exclusive.
477-0191 JOAN FRASER 479-6663
Royal Trust

**BY OWNER**
Attractive new 2 tenant commercial building within 1 mile City Hall. Triple net $18,100 1980, $20,000 1981, $21,300 1982. Clear title, $230,000. No agents. 477-9443.

**DUPLEX**
2-1 br. suites good condition. Close to T&C. Only $54,900.
WALLY KING 381-2233
OCEAN CITY REALTY LTD.

**APARTMENT BLKS AVAILABLE**
Contact Bing Richards 388-7868, 388-5464 Pgr. 732.
DUNSMUIR PROPERTIES LTD.

**SIDE BY SIDE Duplex**
½ acre Blenkinsop near McKenzie. Phone owner 477-8666. Offers on $119,000.

FAIRFIELD, FURNISHED 7 suite conversion, gross revenue $12,426. $94,500. By owner, 595-8008

ESQUIMALT 4 PLEX, EASY care, electric heat, close to stores and bus. $79,500. 386-3923

### 245 REVENUE PROPERTIES WANTED

**APT. BLOCKS**
Small, med. and large. Older or newer. Sincere purchasers. Immediate reply without obligation.
477-0191 SYL SHUMKA 595-1337
Royal Trust

**WANTED**
By private investor, revenue property, maximum total price $275,000. Please call 477-0631.

### 247 COMMERCIAL OR INDUSTRIAL PROPERTIES

**2 WAREHOUSES $149,000.00**
2 Warehouses SxS of approximately 1900 sq. ft. each side — both have mezzanine floors. Ceiling height of 17 ft. overhead doors of 10x12. Each side has its own heating system and 2-piece bath. Located aproximately 1 mile from city centre. Present owner wishes to lease back one WHS.
For further information call
C. E. PULLAN 477-1578
or
PAT SNOW 592-3931
ISLAND HOMES REALTY LTD.
386-7545

**WHITTOME'S**

**½ ACRE CENTRAL SAANICH**
Choice I-1 zoned, level property. Will sell outright at $3.50 per square foot or will build to suite with good lease arrangements.
388-4271 Ross Bracken 477-0029

**1.64 Acres Colwood**
Beautiful property with updated 2,800 sq. ft. Colonial style home, and modern 2,000 sq. ft. self-contained WORKSHOP. Zoned general commercial this property offers many possibilities.
477-5306 Ruth Lukaitis 388-4271
Ross Bracken 477-0029

**OLD TOWN COMMERCIAL**
90% brand new building fully leased. Nets over $60,000 annually. Prime corner location. Excellent financing.
OFFERS ON $650,000
BARRY BOWES
JOHN WEST
388-6275 pgr. 756 and 571, 386-7545
Island Homes Realty Ltd.

**VICTORIA M2 ZONING**
3062 Jutland. 141x159 paved lot. Older building 4180 sq. ft. could be used as warehouse plus small office. Asking $255,000 and owner will look at all offers. Phone
JIM DONNELLY
477-0191 477-8855
Royal Trust

**WATERFRONT 3.7 ACRES**
Consisting of motel trailer park and lovely owner's residence. This property has dual zoning. Also installed latest sewage disposal system. Reasonably priced for further information.
477-0191 Judy Johnson (24 hrs.)
Royal Trust

### 247 COMMERCIAL OR INDUSTRIAL PROPERTIES

**Park Pacific**

**3.25 ACRES INDUSTRIAL ZONED" $350,000**
Prime serviced property — may be divided into 3 pcls. of 1 ac. Good access and exposure.
Call M. Ruddy 656-4089
Pager 792 388-6275
Park Pacific Inv. 383-4124

**HILLSIDE AVE.**
Excellent revenue property showing $39,000. net per year basic, with the ability for income improvement. Existing financing of $300,000 at 10¾%. Two lots, two warehouses and office building — $460,000 — or purchase only the warehouse and office building on one lot for $400,000.
THE ZIEGLERS
592-1768, or
384-8075, Pgr. 310
SEASPRAY PROPERTIES LTD. 595-3151

**491 Burnside Rd. Triple Net**
Modern retail/comm. bldg. Built 1973. Fully leased, 3 prime tenants, net income $57,097. Assumable $375,000 first mtg. at 11.25%. Asking $650,000. Details with MIKE McCLEERY, Vancouver.
Hannah & Millin Properties Ltd.
(112) 734-5221

**Gold is where you find it**
C-1 zoned. App. 29,000 sq. ft. Downtown Duncan near T. Eaton. Ready for development. A. Badham, Landmark Properties Ltd. 386-6762, Res. 595-1556.

**WESTERN COMMUNITY TOWN CENTRE**
Westbrook shopping centre area $9.50 sq. ft.
Goldstream, central location $11.25 sq. ft.
PIERRE BERUBE
Pager 388-6275 #2764
Block Bros. Realty Ltd.
478-5561

**JAMES BAY 2 DUPLEX ZONED PROPERTIES**
Vendor says sell these 2 (66x165) ft. lots with houses rented for $275 and $300. New townhouses and commercial properties. Ideal location. Priced $85,000 each.
Erna Ellsay
388-6275 Office 24 Hrs.
Page 345 477-1841
Block Bros. Realty Ltd.

**SHOPPING CENTRE**
In expanding Langford area. Fully leased, well located centre generating good income. Vendor will carry substantial financing at a very attractive rate. For further details call
DON JENKINS
382-9198 or 388-6258
CEDRIC STEELE REALTY LTD.

**OWNER MUST SELL**
RARE, RETAIL—COMM. STRATA TITLE UNIT
1,050 SQ. FT.
MODERN, AIR—COND. BUILDING
QUADRA-HILLSIDE
$57,000
OWNER WILL HELP FINANCE
592-7140 AFTER 6:PM

**Downtown Investment Commercial Building Trades Considered**
Equity of $125,000. Full price $395,000. Fully leased to yield absolute net before financing of $32,000 P.A. Will consider trades up or down of apartments, commercial or residential. Call Peter Margetts 592-2407.
MARGETTS & GOWER
OAK BAY PROPERTIES LTD.

**HOLDING PROPERTY**
Over 9,000 sq. ft. of possible apartment site with liveable house on property. Offers invited on the asking price of $73,000. Please cal DENNIS BERRY at 598-3321.
JACK MEARS
OAK BAY REALTY LTD.

EXCELLENT INDUSTRIAL building, 40x60, high frontal doors, 4 offices, 400 amp wiring, overhead crane, pit, gas storage tanks and pumps, approx. 16,000 sq.ft. Fully fenced. $189,000 or lease. 870 Devonshire Rd. Esquimalt. 385-0341 days, 479-2248 after 5pm.

**Retail-Commercial**
Multi-tenant building. Strategicaly located. Fully leased. Net approx. $57,000.
IAN D. MacDONALD
477-7291 384-8075 (Pgr. 1358)
D. F. H. REAL ESTATE LTD.

LOT FOR SALE BY OWNER. 84'x120', Vic West, 1 mile from City Hall. 477-5130 after 6 pm.

10 ACRES FLAT INDUSTRIAL property, central Colwood area. $3.60 per foot. 474-1289.

### 250 HOUSES FOR SALE

**Cedric Steele Realty Ltd.**
388-6258

**OPEN HOUSE**
**SAT. 1:30-4:30**
**42 MOSS ST.**
**$98,500**
Just steps from Dallas Road this large well built, 3 bedroom home has over 1600 sq. ft. on main floor with excellent living area combining large sunken L.R. with f.p., dining area and breakfast bar. Large two-bedroom in-law suite in basement could easily be incorporated into home to make 5 bedrooms, two baths and rec room in total. Back garden has very pleasant patio and large in-ground swimming pool. Offered at below assessed value and with good financing in place.
DAVID BILLINGHAM 388-6258

**SOUTH OAK BAY WATERFRONT STRATA TOWNHOME**
**$198,000**
This lovely retirement haven has over 3,000 sq. ft. of living area with magnificent views and just steps down to a secluded cove. Large entertainment size L.R. and D.R., dream kitchen, 3 bedrooms, 1½ baths and private atrium on main floor. Great family room, wet bar, sauna, bath and workshop on lower level. Double windows, 2 fireplaces, superior construction, underground sprinklers all add to make this strata home a unique commodity and good investment on today's market.
DAVID BILLINGHAM 388-6258

**BY OWNER**
New 1350 sq. ft. home in Deep Cove. Nice treed lot. $87,900 or trade on acreage. 656-6883.

### 250 HOUSES FOR SALE

**DFH 477-7291**
D.F.H. Real Estate Ltd.
1559 McKENZIE AVE.

**OPEN HOUSE**
SAT., 1:30-4:00
**955 CAROLWOOD BROADMEAD**
$129,000
A great home in a great area. This 2049 sq. ft., 3 bdrm home boasts of a 24'5"x16' entertainment-sized living rm, 3 bathrms, and separate laundry rm. A warm attractive 24'5"x13'3" den with old brick heatilator fireplace with adjoining office adds to this most interesting home. Attractive lot with underground sprinkling system. Exclusive listing.
BRUCE WRIGHT
477-7291 384-8075 (Pgr. 1189)

**CORDOVA BAY FAMILY HOME**
Versatile 5 bdrm plus office family home in most desirable area of Cordova Ridge. Some seaviews of Haro Strait from sep. dining rm, living rm, and master bdrm. Large kitchen for big family get togethers. Professionally finished lower level, ideal for in-laws or teens. Estate sale. Must be sold! Offers on $120,000 considered. MLS 44415.
OPEN HOUSE
SAT., 1:30-4:00
4909 SEARIDGE DR.
PHIL WARREN
477-7291 (Bus.) 658-5411 (Res.)

**OPEN HOUSE**
**Strata Title Duplex**
**419 ATKINS**
**SAT., 1-3:30**
Beautiful French-Provincial with large living rm. and full bsmt with rec rm. Rear yard and patio faces park area and yard is easy to maintain. Shopping, recreational facilities, and golf club are all within a 5 minute drive. Elementary school is only two blocks away. Come and see this treat! MLS. $57,500.
MICHAEL KENNAUGH
477-7291 Anytime

**OPEN HOUSE**
**4239 Cedar Glen Rd.**
**Sat., 1:30-3:30**
SPLIT LEVEL!
CEDAR SIDING!
DOUBLE GARAGE!
These are only a few of the attractions of this delightful home. As you drive down the driveway, you will be enchanted with the exterior appearance. Enter into the entrance up to the living rm with fireplace, formal dining rm, kitchen with plenty of cabinets, built-in dishwasher and family rm with fireplace off, mud rm, 2 pce. bathrm, 5 ft. crawl space for storage, 3 bdrms (Master with 3 pce. en-suite), and built-in vacuum system. All these and many more extras! $119,000.
LORNE BARR
477-7291 (Bus.) 383-5484 (Res.)

**Still Looking Esq. Condo**
**$37,000**
If you're looking for a quiet 14 unit condominium block, then this is the right one! This 2nd floor unit has 1128 sq. ft. to suit your needs. Living rm, dining rm, 4 pce. bathrm, 2 large bdrms, storage rm, galley-type kitchen, and low monthly assessment of $30/month.
LORNE BARR
477-7291 (Bus.) 383-5484 (Res.)

**PROPOSED 48 SUITE APT. SITE $343,000**
This Brentwood Bay property has had an application submitted for rezoning to a 48 suite complex. "Subject to rezoning" the land is being offered for sale at $3.50 per sq. ft. The finished complex would have great seaviews over the Bay! If interested, call
LORNE BARR
477-7291 (Bus.) 383-5484 (Res.)

**Esquimalt 4 Bdrms Lot 60'x134'**
**$45,000**
This home has what the family could use, space that's needed! Main floor has living rm, kitchen, 3 pce. bathrm, 2 bdrms, then upstairs 2 more proper bedrooms. So, if the lot size sounds good and you need 4 bdrms and a home in Esquimalt, then give me a call.
Price $45,000 Firm!
LORNE BARR
477-7291 (Bus.) 383-5484 (Res.)

**GORDON HEAD**
**$80,900**
Here's the right home for your family. Cathedral entrance way up to your living rm with fireplace, dining rm, kitchen with eating area, 4 pce. bathrm, three bdrms (Master with 2 pce. ensuite), then in the basement — a rec rm of 22.10x12.6, 3 pce. bathrm and extra bdrm. All this can be yours if you're the first to view!
Price Again
$80,900
LORNE BARR
477-7291 (Bus.) 383-5484 (Res.)

**Prime Gordon Head Seaviews Cul-de-Sac HOUSE + LOT**
A charming tudor-style home with 4 bdrms, 1½ baths, large LR has cosy FP and W/W, spacious separate DR, modern kitchen opens out to sundeck taking advantage of views. The extra lot has services in, many shrubs. Only 2 houses on this quiet cul-de-sac. Hurry to call for viewing. MLS.
ELFIE JEEVES
477-7291 (Bus.) 477-6257 (Res.)

**OAK BAY**
Enjoy today this immaculate 3-bdrm bungalow in SOUTH OAK BAY. Enchanting on a corner lot with separate garage and all ready to move into for $83,000. See today this NEW EXCLUSIVE LISTING WITH
ADELLA DAVIS
477-7291 (Bus.) 477-1031 (Res.)
or 384-8075 (Pgr. 1159)

### 250 HOUSES FOR SALE

**DFH 477-7291**
D.F.H. Real Estate Ltd.
1559 McKENZIE AVE.

**JUST LISTED! NORTHRIDGE LIKE NEW**
**$79,900—Exclusive**
Be the FIRST to view this new (1979) home located in one of our most POPULAR areas. Three brms, 1½ baths, thermopane, lge. SUNDECK over CARPORT, full BSMT for future development. Don't be disappointed — call now! Listed EXCLUSIVELY with
DONNA FOSS
477-7291 384-8075 (Pgr. 504)

**LAKE VIEWS ½ DUPLEX**
**$59,900**
IMMACULATE 3-bdrm, 1½ bathrm duplex featuring spacious LR with lake view, heatilator FIREPLACE and cedar feature wall, dining area with lake VIEWS, kitchen with its own WINDOW and eating area, full BSMT with rec rm and laundry room. LANDSCAPED with fenced rear yard. New MLS. Call TODAY to view this SPECIAL home with
DONNA FOSS
477-7291 384-8075 (Pgr. 504)

**Dean Park Estates Family Home**
View this new, custom-built, 2019 sq. ft., energy saver, four bdrm home today. Large kitchen with family rm, separate DR, sunken living rm, three bathrms and laundry rm all on one level. Full undeveloped bsmt. Situated on a large gentle sloping magnificent ocean view lot close to the rec centre. Owner transferred. Priced to sell at $142,900 with an assumable low interest mortgage. Call
ELAINE BAXTER
477-7291 (Bus.) 658-8324 (Res.)

**$53,900 Tattersal Area 2 Bdrms**
Imagine arranging your furniture around a solid granite FP in the 19.6x13.6 LR, new dream kitchen boasting a built-in dishwasher. Sundeck facing south. Cement basement and separate tool shed. New Exclusive.
BRIAN SHARP
477-7291 384-8075 (Pgr. 316)

**Tillicum-Burnside Bungalow**
Small, immaculate, well cared for, 1 bdrm bungalow. 50'x133' lot. Sundeck, unobstructed view of Sooke Hills. Apple and pear trees. Offered at close to land value only $42,900. Call quickly on new MLS.
PATRICK SKILLINGS
477-7291 384-8075 (Pgr. 1204)

the Permanent
For Sale
702 FORT ST. 382-9191
BOB HUGHES—MANAGER

**AFFORDABLE**
Consider 3 BR's, 1½ baths, (MBR 2-pce. ens.). LR w FP, blt-in buffet in DR. Large K w bkfst area, sep laundry. 1152 sq. ft. Only 5 yrs. old, for only $40,000. ML. This energy-saving mobile home is ideal for young family or retired. For detail call
HERB McDANNOLD
382-9191 384-6768

**WATERFRONT ORCHARD**
A beautiful ppty. 1.9 acres, 85' waterfront, beach, E-Z boat launch. Spacious 2685 sq. ft. 4-BR home (MBR ens), 2 fireplaces, LR, DR, Den and fam rm. Miniature orchard, 15 fruit trees, fenced veg garden. Area of Marinas and park with salmon, clams, oysters. Excellent value at $149,000. ML. View by appointment with
HERB McDANNOLD
382-9191 384-6768

**SPACIOUS**
Potential for the largest family or group. Blt in '71, extra large rooms, wide hall and doors, numerous special features including elevator. Over 4200 sq. ft., 5 BR's, den, rec and games rm. Addn 900 sq. ft., 2-storey conc bldg. 2.09 acres, quiet treed valley, 30 mins from city. ML. $139,000. By appointments call
HERB McDANNOLD
382-9191 384-6768

**"REMEDY FOR BARGAINITIS"**
Two bedrooms, plus den, large kitchen, living room and dining room in line. Set on rocky outcroppings. No thru street in Langford. Only $43,500.
SIMON FLETT 592-7451
JACK GRANT 477-8172
THE PERMANENT

**Victoria Realty LTD.**
386-3585

**OPEN SUN., 2-4**
**935 KLAHANIE**
(Off Happy Valley Rd.)
**TWO ACRES HOME and SHOP**
Wooded, level, secluded land. Ideal for horse or livestock. On this property is a SPACIOUS HOME (2700 sq. ft. finished) with a professionally done large rec room (30'x15'), floor-to-ceiling white rock fireplace and bar. Ideal party room, PLUS a 14'x25' separate games room, and laundry room down. With this QUALITY home finished in cedar and shake exterior goes a LARGE SHOP (25'x30') containing its own 100-amp service, cement pit. Shake roof. Ideal for equipment maintenance or repair. Also a small 2-stall barn with hayloft for that horse. All this and more is located in the beautiful Klahanie Dr. area of Happy Valley, surrounded by 2-acre parcels with homes that have sold at considerably higher prices than this. Priced to sell at only $105,000. MLS. To view, call Jack Lidstone at 477-9262, Doug Munro, 477-0718.

LOTS IN VIEW ROYAL BY builder. May yet be able to tie in with B.C.'s 9¾% mortgage if you qualify, and apply with us soon. Quality construction. No agents please. 592-0214.

### 250 HOUSES FOR SALE

**Montreal Trust**

**OPEN HOUSE**
**939 CAROLWOOD BROADMEAD**
**OFFERS INVITED**
**SUN. 2-4**
Vendor has bought, so must sell this cozy 3 bdrm., 3 bath well maintained residence. Large tudor-styled family room off kitchen with FP. Entertainment sized LR with eating area. Den or office. Completely fenced back yard with 2 patios offering the utmost in privacy. Double garage. Early occupancy. Please call:
386-2111 W. HOOKER 652-3634

**SOUTH OAK BAY**
**687 ISLAND RD.**
**OPEN HOUSE**
**SAT 1:30-4:00**
Be the first to view this rare, charming Oak Bay bungalow. 2 bedrms, entertainment size LR and DR/built-in cupboards. Sparkling condition throughout. Desirable lot bordered by hedges. $89,500.
386-2111 DAVE HELM 595-2658
386-2111 Del Beckner 477-4994

**GORDON HEAD 4 or 5 BEDRMS EXCLUSIVE**
Convenient to all school levels, playgrounds, shopping and busline, this family home offers 4 or 5 bedrms, 3 baths, LR with FP, DR, large kitchen (15'5"x11'9") with eating area and rec down. This exclusive is offered at $87,500. For more information and your opportunity to view, please call:
386-2111 Gary Restell 478-6987

**NEW HOME**
Start the decade with this beautiful split level 3 bedrm home (Lakehill area) located away from the busy streets. Over 1300 sq. ft., sunken LR, corner FP, rec. room. Home will be finished by early March. Mortgage at 12¾%, act now, can choose own colors. MLS. $89,500. Will trade.
386-2111 Del Beckner 477-4994
386-2111 Don Beckner 386-0588

**DUNSMUIR 388-7868**

**OPEN HOUSE**
**Sat. and Sun. 1:30-4 p.m.**
**1035 TOLMIE**
3 bedroom, no basement home. Super kitchen with adjoining family home. Five brand new appliances and woodburning fireplace in living room. Electric heat. Excellent location, one block off Quadra. For retired or young family. Call Richard McKenzie, 479-5047 or 388-7868.

**ROYAL OAK**
**$74,500**
3 bedrooms, rumpus room, in this mature, well-kept family home. Large 128'x145' lot with potential extra lot. Please phone for appointments. Allan Kleman, 656-4242 or days 388-7868.

**HIGH QUADRA**
**De-Luxe family home under construction**
Our contractor just poured the foundation for this lovely 3 BR, full Bsmt home — over 1400 sq. ft. on main floor. Will be ready for your occupancy by May 15th. We will guarantee the sale of your present home. Asking $95,000. (will qualify for B.C. Govt 9¾% mortg). Call:
Leo Pigert Res. 598-1975 — 388-7868
Evan Williams 388-5464 Pgr. 745.

**UNIQUE OPPORTUNITY**
Here's your GOLDEN CHANCE to own your own house in GORDON HEAD, but without worrying about lawn cutting or any outside maintenance. ALL DONE for you under Strata Plan, 2 Bdrms on main floor, good-size LR, separate DR, 3rd Bdrm and Rumpus Rm in full basement. Asking $59,500. Call Leo Pigert, 388-7868 or 598-1975 or Evan Williams, 388-5464 Pgr. 745.

**COOK MAPLEWOOD**
**TWO BEDROOM**
**SAUNA**
Just listed, this lovely starter — or retirement home located close in on a 75'x120' lot — Gardeners dream. On main floor, 2 bedrooms, separate DR. LR with FP. Full basement with genuine FINNISH SAUNA. Included in the price are all the furniture, appliances, household equipment, garden tools — the works (except personal things). Asking $73,000.
Call Leo Pigert, 388-7868 or Res. 598-1975

**WHITTOME'S**

**OPEN SAT. FEB. 16**
**12:00-4:00 P.M.**
**454 BURNSIDE WEST**
**$35,900**
3 bdrms., 1½ baths. Glass doors to patio from L.R. ad D.R. Fully carpeted townhouse. Paint needed. Offers on $35,900.
479-1667 Mary McGuire 479-7668
388-4271 Donna Valikoski 384-2057

**THIS ONE**
really needs work! James Bay. 5 bdrms. — up and down. Character home. There's even a coal furnace in full bsmt. 1½ baths. Small lot. Price $47,000.
479-1667 Mary McGuire 479-7668
388-4271 Donna Valikoski 384-2057

**ESQUIMALT FLEMING PARK**
**$135,000**
**3 OR 4 BEDROOMS**
**LOT SIZE 85'x304'**
LOCATED WITHIN A FEW YARDS OF FLEMING PARK BEACH. LARGE ENTRANCE HALL WITH POWDER ROOM, PLUS DEN WITH FIREPLACE, 20' LIVING ROOM AND 15'x16' DINING ROOM, OPEN FIREPLACE. LARGE FAMILY KITCHEN. STAIRWAY IN ENTRANCE HALL TO BEDROOMS UPSTAIRS AND 4 PCE. BATHROOM. FULL BASEMENT WITH 18'x20' REC ROOM. HOT WATER HEAT, NEW FURNACE. IF YOU ARE A LARGE FAMILY WITH BIG FURNITURE, THIS IS FOR YOU. 1600 SQ. FT. MAIN FLOOR, 1200 SQ. FT. 2ND FLOOR. MLS 43811.
388-4271 MR. FRASER 479-1424
388-4271 MR. JOHNSON 592-3573

**COLWOOD $54,900**
Assume mortgage of $40,000 at 11¼% due 1983. 2 bedroom home, full basement can be finished, electric heat, extra large lot, close to schools and shopping. Phone owner for appointment, 478-8970.

### 250 HOUSES FOR SALE

**BOORMAN'S**
612 Fort St.
386-7521
2045 Cadboro Bay Rd.
595-1535
BOORMAN INVESTMENT CO. LTD

**OPEN HOUSE**
**SAT., 2:00-4:30 P.M.**
**1276 OCEAN VIEW**
The craftman's touch is evidenced throughout this lovely new home with superior quality construction and finish. 1307 sq. ft. on main floor which consists of 3 bedrooms, 1½ bathrooms, large living room and separate dining room. Very attractive large kitchen. The ground level basement is ready for further development. The exterior is cedar, the interior must be viewed to fully appreciate. Price $115,000.
VIVIENNE GENT
Office 595-1535 Res. 592-2656

**OPEN HOUSE**
**SAT., 1:30-4:00 P.M.**
**1597 HAMPSHIRE RD.**
LARGE HOME—DUPLEX
Prime residential area. Walking distance to Oak Bay Village. Easily could be converted to one family home. OWNER'S SUITE: Approximately 2400 sq. ft. Living room and family room with fireplace. Guest size dining room, 3 large bedrooms (master bedroom 22'x16'5"). Extra bedroom in basement, two bathrooms. Family size kitchen with large sundeck. RENTED SUITE: living room with fireplace, 2 bedrooms, kitchen with nook, 2 bathrooms. Building has new electric heat, also modern hot air heating remains functional. Copper pipes, newer roof, gutters, double lot, fruit trees. Rare find on today's market. Owners moving, must sell. $142,000.
OLGA ZACHARY
Off. 595-1535 Res. 592-2265

**GORDON HEAD**
**Near the Sea**
**OPEN SAT. AND SUN., 2-4 P.M.**
**1711 BARRIE RD.**
★ $89,500 ★
Situated on very private lot (90x148 ft.) and within easy walking distance from public beaches. Pleasant outlook may be enjoyed from front and back.
Featuring:
—family size LR and DR
—4 bedrooms
—rec room
— kitchen with built in appliances
—sundeck
—drive-in garage
Built in 1960, fully insulated and recent roof (8 months). For prior viewing on this new exclusive listing please contact:
WYNN WRIGHT 477-6155
KEITH BOORMAN 598-3730
BUSINESS 386-7521

**LANSDOWNE SLOPE**
**$98,500**
In offering this home for sale we do so with every confidence as it has been maintained in excellent condition. The garden, both front and back, is a gardener's dream without being labourious. The home has character and the plan is such it can be adapted to the purchaser's own style of living. Three bedrooms, large kitchen, sunny living room and separate dining room. Two bathrooms and much more. Exclusively listed and appointments to view call: JOHN JENKINS
595-1535 388-5464 Pager 582

**UPLANDS GOLF CLUB IMPRESSIVE CONTEMPORARY RESIDENCE WITH ENCHANTING INDOOR POOL**
Situated on ½ acre, at the end of an exclusive cul-de-sac a few steps from the first tee, this unique property defies description. Approximately 5,000 sq. ft. on 3 levels include living room, dining room, den, family room, a vast hobby cum sewing room and 4 bedrooms (separate master suite with direct pool access) plus complete inlaw or staff accommodation on the lower level. Designed for lavish entertaining the spacious entrance foyer with dark parquet floors opens onto all main rooms, the centrally located kitchen is a gourmet delight and accessible to all activity areas. The galleries and vaulted living room with wet bar opens onto a breathtaking pool enclosure of cedar, brick and glass, with fireplace/barbecue, attached sauna, shower and change rooms and a full outside wall of thermo store front panels slide aside allowing access to the surrounding lush gardens. Four oversized fireplaces and extensive use of stone, brick, wood and rich wall coverings exude an air of warm casual elegance throughout.
OFFERED AT $345,000
EXCLUSIVE
386-7521 Peter Dueck 479-9909
595-1535 Gail Weinberg 477-4467

**"UPLANDS"**
Are you in the market for the ultimate in luxury? This is truly a one of a kind home. The main floor consists of approx. 4000 sq. ft. of living area, plus an indoor pool the likes of which I doubt you have ever seen. The pool area and pool is completely finished in mosaic tile. There is a diving board and slide, a swirl pool, a large sauna and change rooms with showers, etc. A small waterfall fountain adds charm. Post and beam construction with massive glu-la beams and skylights. The living room is very elegant, with marble FP wall, solid walnut feature wall, electrically operated drapes, stereo hook up for 20 speakers throughout the home. Formal DR. Cozy family room, 5 BR's with ensuite.
Extensive recreational areas downstairs, rec room with FP and large wet bar. Billiard room, ping pong area and lovely panelled den or library.
Located on over 1 acre of lawns with lovely old oak trees and underground sprinkler system.
For further information and appointment to view please call:
386-7521 TOVE BARLOW 477-9859

**TWO HOMES TWO ACRES**
**$139,000**
The ideal in-law arrangement. Two beautiful 5-year-old homes separated by breezeway, in a lovely quiet and secluded rural area near golf course just 20 minutes from downtown Victoria. Tremendous value. Early possession. Clear title. (ML 44519.)
383-2700 JOHN PLATT 386-7521

**NORTHRIDGE 10%**
3 bedroom home (2 up, 1 down) on a large lot in a quiet, residential neighbourhood. Very close to schools, transportation, and only 15 minutes from downtown Victoria. Finished TV room, and game room downstairs. Save money on 10% N.H.A mortgage. Approximately $48,500 with two years to go. Try your offers on $76,900. For more information call 479-2178 after 5:30 pm.

**Direct From Builder**
In Colwood comtemp. - split level. Large LR & DR, family size kitchen, thermopane windows, fireplace. 5 yr. warranty. Building lots available, excellent locations. Ph. KEN MILLAR 478-1721 or 384-8075 Pager 519 anytime
RIDLEY BROS. DEVELOPMENT CO. LTD.

**CORDOVA BAY**
Privacy and seclusion on treed 81x165 fenced lot. 3-bedroom family home with 4th bedroom or den plus family room in basement. Carpeting throughout, 3 baths, 2 fireplaces, 2 sundecks, double carport, storage shed. Lots of extra parking for boats, cars, etc. Early possession. Owner may carry some financing. $99,900. 658-5877.

FOR SALE
Royal Trust
477-0191
384-8001

**OPEN HOUSE
#402-#304—906
SOUTHGATE ST.
FRI., SAT. and SUN.
2-4 P.M.**

Ideally situated next to Beacon Hill Park. Two deluxe condominiums. Featuring fireplace in spacious living room, ensuite plumbing and self-contained laundry area. Five top quality appliances included. Covered parking. Only 14-unit building. Exclusively listed at $69,000 and $90,000. In attendance.
BERNEIDA TAYLOR 382-9485, SHIRLEY MOLLBERG 478-5327 or 477-0191, 384-8001.

**SAT. AND SUN. 1:30-4:00
1680 LANDSEND RD.**

Seaview home on ½ acre property with 4 BR family home. Price $145,000. Come and view with
CONNIE REYNOLDS 479-0007 or HAZEL CAMPBELL 598-3594 or 384-8001

**SAT. 1:30-4:00
1465 LANDSEND RD.**

Expensively constructed custom contemporary. Must be sold because of vendor's transfer. Priced very close to assessed value and irreplaceable at $155,000. If you appreciate quality, uniqueness and seclusion, come Saturday and see inside this totally different residence on 2 acre secluded property with sea glimpses.
JESSIE McGRATH 479-3982 or 384-8001

**SAT. 2:00-4:00
1822 PENSHURST RD.
(Off Hillcrest)**

Immaculate 6 year old, 3-bedroom home on attractively landscaped lot. Living room with brick FP, separate dining room and bright kitchen with eating area and access to sundeck. Master bedroom has 2-pce. ensuite and walk-in closet. Downstairs large rec. room with 2nd FP, extra plumbing and laundry area. Excellent parking. $93,500.
MRS. MARILYN WOODWARD 477-2722 or 384-8001.

**460 HEAD ST.
SATURDAY 2-4 P.M.
BOATERS, STARTERS, RETIREDS**

You'll enjoy this cosy 2 bedroom, 1958 built home on an easy care lot. Fireplace in living room-dining room, breakfast kitchen, sun patio, carport and workshop. Plus a large assumable low interest Mortgage. MLS. 44791. Asking $54,900.
477-0191 SYL SHUMKA 595-1337

**GORDON HEAD BUNGALOW**

Well-maintained, older, 3-bedroom/level entry home on quiet, established street. Laundry on main. Fully developed basement. Has rec room, games area, wet bar, study, serving room, good workshop. Drive-in garage. $85,000. View exclusively with
JEANNIE DEWHURST
658-8980 or 384-8001

**GREAT INVESTMENT**

Good holding property or starter home at $43,500 with assumable $15,000 1st mtge. at 11¼% due Jan. '84. Purchaser could qualify for first home grant. Older home with one bdrm on main, another down, 4-pce. bath, updated wiring and plumbing, includes fridge and stove, on city bus route, close to all amenities. Act now, call
KELLY CHRISTIANSEN 385-5336 or 384-8001

**VICTORIA
24 ACRES**

Unique opportunity to purchase larger piece of farmland with pastoral views and some seaview. Located on Saanich Peninsula, 10 min. to airport and city. Privacy and seclusion. $550,000. Exclusive with
OLE KNUDSEN 479-2764 or 384-8001

**BEAUTIFUL BROADMEAD!**

1. Seaview! Ultra Modern! New home with all the best features including ceramic tiled energizing pool, sauna, family, living room and den all with rock fireplaces. Large, elevated, master with closet space galore, elegant ensuite and gallery area. Exclusive. $199,000.

2. Fussy about Quality? This home can pass the test! An open flowing plan give a sense of unity to this 3-bdrm. Broadmead home on sunny, level, easy-care lot Huge working kitchen with adjoining family room. There's also a Games room, den plus lots of storage. Garage plus carport. $172,000. ML.

3. Cedar contemporary! Very unique — the type of home you must see to fully appreciate. Main floor has living, dining room, kitchen, bedroom and bath. Upstairs, a TV room, 2 bedrooms and bath. Lower level, rec room, bath, bedroom and workshop. High and open with floor-to-ceiling windows — thermo, of course. Extremely interesting and well priced at $125,000. ML.

4. Privacy in Broadmead. The finishing touches are now being applied to this new home at the end of a cul-de-sac in Upper Broadmead. Nice level lot and entrance. Family room off kitchen. 4 bedrooms and 2 baths up. A must to see at $139,500. ML.

For full information on these and other fine homes call JEANNIE DEWHURST, "The Realtor who Believes in Broadmead," 658-8980 or 384-8001.

**DELUXE
UNIVERSITY PARK**

Only a few 2 bdrm. condos for sale in this building. A special one on the 2nd floor has been newly listed includes stove, fridge, good size rooms. Sauna, hydro pool, pool room, hospitality room, covered parking. Dandy mortgage of $34,300. 10½%, $325 per month. Price $43,500.
MARGARET JOHNSTON 477-1763 or 384-8001.

**SIDNEY
BY THE SEA**

Just half a block from sheltered safe mooring. An 11 year old 2 bedroom stucco bungalow with full high basement. Completely fenced yard. 20'x8' sundeck off dining rm. Extra 16'x12' bedroom down. Price $59,900.
MARGARET JOHNSTON 477-1763 or 384-8001.

**LOT 52X208**

Entirely arable, no rock, in area of $100,000 homes. A few seconds walk to the ocean beach. 5½ mile circle. $38,000.
DAR GARSIDE 384-8001, MARILYN WOODWARD 477-2722

**THINKING ABOUT MOVING TO VICTORIA?**

Drop us a line and we'll be pleased to send you our Real Estate Market Information Kit. No Obligation. "The McGregors" 201-3400 Douglas St., Victoria, B.C. V8Z3L5.

**VIEW ROYAL**

Cute 3 BR Rancher set on a beautiful 80x136' lot with fruit trees and a heated greenhouse. Lovely decorated, bright spacious kitchen with eating area. Dining room, drive-in garage and carport. It's bigger than it looks. Don't hesitate, call me now.
JACK WITHAAR 478-5208 or 384-8001.

FOR SALE
Royal Trust
477-0191
384-8001

**5 PLUS ACRES
IN SUNNY SOOKE**

Calling all horseman or farmers looking for a little spread. Here is 5 acres of good, level land, half fully fenced and half left in its natural wooded state. An immaculate, 3-bdrm, full basement home comprised of living rm., dining rm., a beautiful compact kitchen with lots of cupboards and counter tops and a deluxe Jenn-Air range. Downstairs would be ideal for an in-law potential, 1 bdrm. currently used as an office. 2nd extra bedroom and bathroom in process of development. A dandy 50'x30' sturdy barn partitioned into stalls all ready for the animals. Only $105,000. To view call
JOHN MORRY 592-9770 MARGARET JOHNSTON 477-1763 or 384-8001.

**OPPORTUNITY**

Assumable $42,500 1st mortgage at 10¼% due June, 1982. This full basement, 2 bdrm. up and 2 down periced to sell at $$57,500 is an excellent opportunity for someone to get into their own home. The house features a large lot — 73.5x195', a new roof, updated wiring and four appliances may be negotiated with sale. Don't hesitate call
KELLY CHRISTIANSEN 385-5336 or 384-8001

**$25,000
FULL PRICE**

Move in now! Super condominium in a 4-unit block. Living room with fireplace — dining. 2 large bedrooms, colored stove and fridge included. Well landscaped ground. Walk to the beach.
JACK WITHAAR 478-5208, DAR GARSIDE 384-8001

**2 ACRES
WALFRED**

"High on a Hill It Calls to You". Beautiful views. Water is at the property line.
JACK WITHAAR 478-5208 or 384-8001.

**HURRY**

Immaculate 4-BR, 2 F.P., family home with fam. rm. Located in the beautiful Marilyn Dr. area. Large mature property on quiet no through St. 1 blk. from the ocean. $79,900.
GARY WILLIAMS 384-8075 pgr. 1379 or 384-8001.

I have a purchaser urgently seeking a home and enough acreage to keep 4 horses. Please call me if you have such a property and would consider selling.
GARY WILLIAMS 384-8075 Pgr. #1379 or 384-8001.

**TAKE ADVANTAGE OF THIS VEW!!**

The builder did! Strategically placed, 4-BR, family home on a 1.36-acre high, level, secluded property with clear views ranging from Whistler and the Islands to Mt. Baker and beyond. The home was designed by the owner to take full advantage of this excellent property located only 5 min. from town. $151,000.00.
GARY WILLIAMS 384-8075 pgr. #1379 or 384-8001.

**UP and DOWN
FRONT TO REAR OR
SIDE BY SIDE**

All these duplex properties are showing excellent promise in the right areas.
Gary Williams 384-8075 pgr. 1379.
Royal Trust 384-8001

**3RD FAIRWAY
ROYAL COLWOOD**

quality rancher features include: Sunken L.R., F.C. heatilator F.P. 3 bdrms. (master ensuite) Hot water htg. blt-in vaccuum, dishwasher; dbl garage - sep. workshop. MLS $98,400.
RAY SMITH 479-7777 or 384-8001.

**IN-LAW SUITE
NEW HOME**

A unique opportunity to purchase a brand new 2-bedroom home in Glanford area with completely separate 1-bedroom in-law suite. This home was built for the energy conscious and features thermo windows, electric hot water heat, extra insulation. Franklin fireplace, insulated doors, etc. Well constructed and minimum maintenance. Asking $83,900. New MLS. Call anytime for appt. to view.
GALE CHRISTENSON
477-0191 477-7047

**LARGE LOT
SIDNEY**

4-bedroom home in quiet location. 3 bathrooms, sundeck off kitchen, large dining room. Only $68,900. MLS. Phone
JIM DONNELLY
477-0191 477-8855

**EXECUTIVE
GIVE AWAY
3000 + 1500 sq. ft.
$107,000**

Five-foot-wide entrance hall, plush carpet. Feature brick heatilator wall in living room, 4 bedrooms, three plus baths, three decks. Located on the peninsula 5 miles from Wallace Drive, the other side of Durrance Provincial Park. It is a give away due to circumstances. Call now
VIVIAN ROBERTS
477-0191 477-0281

**$61,500-SIDNEY**

3 bedroom bungalow. Living room with fireplace. Good size dining area. Third bedroom down. Drive-in garage. New MLS. To view please call anytime.
477-0191 JACK MOEN 658-5448

**DEAN PARK
$115,000**

6-month-old contemporary split on well treed ½ acre lot in Dean Park estates. Some of the many features in this 3-bedroom home are Thermopane windows, vaulted cedar ceiling in living room. Floor to ceiling rock fireplace, family room off kitchen, 3 baths, double garage, landscaped and fully fenced. Quick possession. MLS. For additional information call
GALE CHRISTENSON
477-0191 477-7047
477-0191 ROB FRASER 479-1062

david burr LTD.

**FAIRFIELD VILLAGE**

Three bedroom, 2 storey dwelling with approximately 2000 square foot floor area includes brick fireplace in large living room and dining room. Full basement has gas heating furnace and water heater. Lot 48x13 with rear lane access. View this new listing by appointment (24 hrs.) with Ted Kay. Price $78,000.
david burr ltd. 384-9335

LARGE 3 BEDROOM HOUSE on Hillside, close to shopping centre, duplex zoned, asking $61,900. 384-4206.

**COLWOOD BY OWNER**

4 bedroom, rec room, fenced yard. Close to schools and stores. $71,900. 478-7922.

FAIRFIELD REALTY LTD.
Call the Fairfield Specialists
1295 FAIRFIELD RD. 383-2244

SWINERTON'S
REALTY WORLD

**HUGE WORKSHOP
MODERN 2 BEDRM. SUITE
2 BEDRM. COTTAGE
ON ½ ACRE**

Just the job for the boatbuilder or hobbyist. A 2 bedroom suite adjoining a 900 sq. ft. workshop (Heated insulated and 10'8" high) and as a bonus a 2 bedrm. cottage (rented) on .48 acres. Just $72,000.
385-2481 Dick James 592-2139

**QUALITY HOME
ON 2 ACRES
7 MILE CIRCLE**

Spacious, top-quality home of 2,647 sq. ft. comprises LR with FP, din Rm., eat-in kitchen, 3 good bedrooms, 1½ baths on main floor PLUS 3 room and bath self-contained Suite on ground floor level. Extremely well-built and planned to VLA standards on a nicely secluded 2 acre lot. ACT QUICKLY ON THIS BEAUTY!! ASKING $96,000, MLS.
385-2481 ED JUPP 386-7884

**2.43 ACRES
METCHOSIN
HOBBY FARM
HORSE COUNTRY
SEE COLUMN 290
NEW LISTING**

Swinerton, Stewart Clark Ltd.
Realty World

WESTMONT
REALTY 1980 LTD. 388-4434

**OPEN HOUSE
SUN 1-4
4466 TORQUAY**

On the quiet end of Torquay. 3 br. home of distinction with self-contained in-law suite in fully developed basement. Planned and built for owner with many built-in comfort features laundry in large kitchen, sauna, 3 baths etc. Appointment to view.
388-4434 Arnold Marr 477-6233

**OPEN HOUSE
SATURDAY
1:30-4:00
1610 HYBURY PL.
(OFF MAJESTIC)**

Spacious 3-Br. home Gordon Head area. Main floor offers living rm., with fireplace, separate dining rm., kitchen with eating area and 3 Brs. (Master ensuite). Basement development consists of huge rec room with fireplace, 4th br. and 3-pce. bath. Level and fenced back yard. All this for $88,900.
388-4434 BILL SIDHU 477-5382

**OPEN HOUSE
SAT. & SUN.
2-4
941 WOODSIDE PL.**

Broadmead tudor. Just like new. 4 bedrooms, 2½ baths, family room plus rec room. Excellent family home. Also ideal for entertaining. Hand crafted beams and woodwork. Double garage and minimum gardening required. Immediate possession. Asking $147,000. For further information call:
388-4434 TED RADWAY 477-6176

**BOB FARRELL'S BEST**

**DOWNTOWN**

CLOSE IN AND GRACIOUS 3 BDRMS. 3 BTHS., POSSIBLE 3 BDRM. SUITE IN BSMT., FORMAL DINING RM. MUCH MORE. $47,000 AT 10¾%. LOW $70's. BOB FARRELL.

**BAY STREET**

OLDER DUPLEX WITH HIGH INCOME AND LOW VACANCY. MULTI BDRMS. DOWN — 1 BDRM. UP. $70,000. BOB FARRELL.

**FERNWOOD**

2 BEDRM. COTTAGE — A LITTLE GEM — ON DUPLEX ZONED LOT. MOST ATTRACTIVE STARTER ON MARKET. MID $40's. BOB FARRELL.

**BEACON HILL**

2 BDRM. CONDO., RETIREMENT ORIENTED BUILDING, SMALL AND QUIET. MID $60's AND HIGH $80's. BOB FARRELL.

**WEST SAANICH RD.**

1.65 ACRES OF PEACE AND QUIET. 3 BDRM. HOME REVERSE PLAN LIVING AND D. RM. LARGE KITCHEN. MANY MORE FEATURES. $129,000. BOB FARRELL.

BOB FARRELL
386-3124
384-8075 Pgr. 1203

SEASPRAY
PROPERTIES LTD./REALTOR
1911 QUADRA
386-3124

COACH HOUSE
REALTY LTD. 381-5255

**OUTSTANDING
VIEWS
OPEN HOUSE
SAT. 1:30-3:00
3262 Zapata Dr.
(off Walfred)
$99,800**

This new contemporary dream home was custom built for the owner and illness now forces sale. 1st level has super large master with balcony and view, large bathroom with sunken tub, bidet etc., tiled entrance hall and 2nd bedrm. 2nd level has vaulted living room with skylight and heatilator fireplace and balcony with views, 2nd bath, dining room with balcony and views and large efficient kitchen. 3rd level has artist's loft with balcony and views. All this plus full bsmt. for development with hobby room. ⅔ of an acre. M.L.S.
BRUCE GIBSON 381-5255

**$56,900**

Newly listed 3 bedroom strata duplex in Saanichton. Living room, dining room with feature F.P., full basement partially developed. Good assumable mortgage at 12%. For further information, phone:
TOM GARDNER — Res. 598-2192. Office 381-5255 (24 hrs.)

**OAK BAY BORDER**

By owner, $79,900. 3 bedroom home, quality carpeting throughout, dining room, living room with fireplace, sundeck off large master bedroom, fully developed basement with laundry room, garage and workshop. Fruit trees, shrubs and separate garden shed. No agents please.
598-9578

SEASPRAY
PROPERTIES LTD./REALTOR
1911 QUADRA ST. 386-3124
1175 NEWPORT 595-3151
1677 POPLAR 477-7131

**OPEN FOR
LARGE FAMILIES
1575 Kenmore
SAT. and SUN. 1:30-4**

5 Bedrooms
3 Baths
sun room
Family Room
MUCH MORE
$84,900
Excellent Financing
GRETA HOFMEISTER 383-4755
RALPH LEVY 721-3346
or 477-7131

**OPEN HOUSE
SAT. 1-4 P.M.
$67,900
710 Chesterlea**

3 bdrm. bungalow with fully developed bsmnt. that could be 2 bdrm. in-law. Quadra St. to Rogers and follow arrows.
JERRY DOWNER
386-3124 381-6094

**OPEN HOUSE
SATURDAY
1:30-3 P.M.
SIMPSONS-SEARS
LOCATION**

1440 Myrtle just off Hamilton and Hillside is this excellent home of charm and character. JUST consider the location — close to shopping, schools, buses, golf course, rec. centre and this makes sense in these days of high fuel costs. Price $67,900. — Please be prompt to avoid disappointment. P.S. 12% assumable mortgage.
SPENCER LEE
386-3124 598-0061

**10¼% FINANCING
Split Level**

Central Saanich location, nearly 2000 sq. ft., 4-level split, ⅓ acre lot, 28 ft. deck, 2 floor to ceiling FPs, 3 baths, MUCH MORE. Can't LAST AT $89,900.
RALPH LEVY 477-7131

**11% MORTGAGE
Central Saanich**

Owners have been transferred, and so need to SELL THIS 7-year-old, clean and cosy home. Good size lot. 3 bdrms, ensuite, FP and full height basement for your development as the family grows. $74,900. MLS.
477-7131 RALPH LEVY 721-3346

**BRAND NEW**

Currently being built — in choice Gordon Head locations:
1. 4-Bdrm, 2-storey home with full bsmt — West Coast design — $129,000, EXCELLENT VALUE.
2. 4-Bdrm Back/Front Split — High vaulted ceilings — FR off kitchen. $139,900. High Gordon Head location.
3. 4-Bdrm 4-level Split — JUST STARTED to frame — SEAVIEW — Haven't got the price yet.
4. NO-STEP bungalow — approx. 1750 sq. ft. Excellent location, close to shops and buses, etc. Cedar exterior. $119,900.
477-7131 RALPH LEVY 721-3346

**NO-STEP
$52,900**

Good Langford location, large lot, sep. dble garage — A REAL BEAUTY at ONLY $52,900.
DOUG POSKITT
477-7131 382-4376

**GLANFORD
NEW SPLIT
LEVEL
FAMILY ROOM**

Just going to be started and I have the plans to view.
—Excellent location
—Full shower ensuite
—Big window in L.R.
—Plant window in kitchen
—Fischer stove F.P.
—3 Bdrms, 3 baths
—Dishwasher and Garburator
—Cottage style roof
—Choose your own colors, carpets
—Shake roof and Cedar siding
—View Lot!!
$104,900
SPENCER LEE
386-3124 598-0061

**$114,500
PANORAMIC
VIEWS**

Are just one of many features of this lovely, new, 4 bdrm., 3 bathrm. home. Enjoy these views while eating in the bright kitchen nook, or from the spacious dining room. A MUST TO SEE and a PLEASURE TO SHOW!
PRIMGAARDS 477-7131

**BACK ON
MARKET**

Fire sale on 2086 Penzance off Crescent Rd. 25x80 lot — 766 sq. ft. 2 floors home. Fire damage — AS IS $55,000 — MLS.
PRIMGAARDS 477-7131

**NEW HOMES**

We are building 3 NEW HOMES on Raymond St. South. They are just in the planning stage. To view plans, etc. Please call:
PRIMGAARDS 477-7131

**4.70 AC.
WATERFRONT**

on Saltspring Island, located on Isabella Point Rd. 220 feet on THE WATER. $60,000.
PRIMGAARDS 477-7131

**ESQUIMALT
WITH INLAW**

High on the slope with ½-acre, treed lot, 3 bedrms., 2 full baths, living rm. with F.P. and B.I. Cabinets in dining rm. Some views, also double carport. THE BONUS is a 2-bedrm ste. with brick F.P. in living rm. Asking $89,900. Please call:
GRETA HOFMEISTER 383-4755
RALPH LEVY 721-3346
or 477-7131

**SOUTH
OAK BAY
5 BEDROOMS
$99,900**

Charming Character home set in an English garden atmosphere. Formal dining room with built-in buffet. Large living room features solid wood panelling and brick fireplace. Exquisite home — priced to sell quickly. EXCLUSIVELY WITH:
EILEEN MARTIN 477-7050
or 477-7131

**OAKLANDS
LOCATION
GREAT
SHOPPING
ONLY $67,900**

Great bungalow with 3 bdrms, nice vegetable garden and all this with great location. Don't delay as this will sell quickly.
CALL ME!!
SPENCER LEE
386-3124 598-0061

SEASPRAY
PROPERTIES LTD./REALTOR
1911 QUADRA ST. 386-3124
1175 NEWPORT 595-3151
1677 POPLAR 477-7131

**ECONOMY
MINDED
RENT TO OWN
POSSIBILITIES**

½ duplex with full, 1-bedrm INLAW STE. $525 P.M. Highlands location.
DOUG POSKITT
477-7131 382-4376

**SIDNEY SPLIT**

$64,900 buys cedar and shake, 3 level, dble carport, split on a large lot at the end of a cul de sac.
DOUG POSKITT
477-7131 382-4376

**BUY THIS!
4
BEDROOMS
$69,900
HIGH QUADRA**

Excellent home in GREAT location, with lots of accommodation. This is the RIGHT home, in the RIGHT place at the RIGHT price.
CALL ME!!
SPENCER LEE
386-3124 598-0061

Century 21®
WESTERN HOMES LTD.
1037 Cloverdale 386-3494

**OPEN HOUSE
1561 GRANADA
CRESCENT**

Feb. 16 and 17, 2 p.m.-4:30 p.m. Brand new 3-bedroom house in prestigous Gordon Head. Ensuite with shower, 2 full fireplaces, 2½ baths, double garage with electric closure, shake roof, wood siding, beautiful stained woodwork, open mezzanine. Call for full details. J. R. SMITH, 386-3494 (24 hrs.).

**TODAY**

You must see this, drop everything or you'll miss it. Greatest hedge against inflation is your home and this 4-bedroom plus, in Gordon Head is a classic. 2½ baths, large rooms, beautifully landscaped rock work, etc., 2500 sq. ft. MLS. Call for details. J. R. SMITH, 386-3494 (24 hrs.).

**TOP OF BROADMEAD**

West Coast styling to take advantage of a panoramic view to the Olympics and the San Juans. Spaciously designed in wood, glass and stone, set on a very high rocky lot with ample accommodation for the modern family. Completion late spring. $225,000. TERRY SMOLLETT, 386-3494 (24 hrs.).

**OPEN HOUSE
SUN., 2-5 P.M.
466 STURDEE**

Ocean Views, 2 Bdrms, 2 FPs, close to the sea and immediately available, $58,900. DAVE DOLLMAN, 386-3494 (24 hrs.).

**MODERN MANSION**

West Coast cedar and glass styling to overlook the waters of Portage Inlet. Very quiet street in the high Grange area. Easy care lot. $122,900. TERRY SMOLLETT, 386-3494 (24 hrs.)

**$57,900
NEW LISTING**

This 2 Bdrm home is clean, solid, conveniently located and comes complete with dreamy kitchen, cozy living rm with fireplace and 10¼% assumable mortgage. See it soon or see it sell. Call now. New MLS. BRUCE KLAVER 386-3494 (24 hrs.)

**OPEN HOUSE
SUNDAY 1-3
843 ARNCOTE**

Off Millstream Rd., 3 bedroom duplex, 1½ baths, 2 storage sheds MLS $51,000. ED OSIS 386-3494 (24 hrs).

SAANICH PENINSULA
PROPERTIES LTD.
656-4000 656-0131

**"Just Listed"**

Immaculate 3 bedroom home, Living room with fireplace on inside wall. Dining room, Kitchen with eating area. Bath and a 1/2. Rec room, Full basement, Sundeck, Landscaped, 6 yrs. old. Within walking distance to Sidney.
Call now to view:.
Priced at $68,500.

**Priced at $47,900**

Small older one bedroom, no step home, situated in Sidney. Large garage or workshop in yard. A must to view inside.
Call us now.

| | |
|---|---|
| LARRY PRUDEN | 656-0365 |
| KAREL DROST | 656-2427 |
| BEN RICHARDSON | 656-6958 |
| HELEN PENZ | 656-7630 |

T/C TOWN AND COUNTRY REALTY
3577 Douglas 382-7276

**$64,900
EXCLUSIVE**

Situated near Town and Country Shopping Centre and the Municipal Hall is this quality built older two bedroom home. Living room is large but cozy with french doors to separate dining room, both with oak floors. Kitchen has small eating area. Full basement with workshop. Stucco exterior. Owners require larger home preferably in the same neighbourhood. To view call Brian Lawless at 382-7276.

B ROWN B ROS. on LANSHARD
"People Helping People"

**RESIDENCE PLUS
OFFICE**

5 room bungalow located in S1 zoned limited service area. Could be suitable for professional office, manufacturers agent, etc. Modern kitchen and bathroom, alum. windows throughout, Sliding doors to rear deck and large yard with fishpond, immediate possession, priced right to sell quickly. Phone
DON NEWALL 592-1317
385-8771 (anytime)

**Spacious Retirement
Home**

A LARGE MASTER BEDROOM WITH ROMAN TUB ENSUITE TO HOUSE THE LARGEST OF SUITES. A DINING RM. BIG ENOUGH FOR A 10-SEATER AND HUTCH. YOU WON'T BE FORCED TO SELL ALL YOUR FURNITURE TO MOVE INTO THIS HOME. VIEW EXCLUSIVELY WITH BOB FARRELL. LOW $80's.
SEASPRAY PROPERTIES
386-3124

JACK MEARS
OAK BAY REALTY LTD.
2194 OAK BAY 598-3321
Where Trust Is
The Basis Of All Business

**LAKEHILL BEAUTY
$83,900**

Don't miss this one. Charming three bedromed home all ready for you to move into. Excellent in-law potential as there is a fourth bedroom and 2 pce. bathroom which could be increased in fully developed basement. Quality broadloom over hardwood, new roof, new hot water tank. See it now with BARBARA BOLLI at 598-3321 or 743-3042.

**TATTERSAL AREA
$53,500**

Pretty two bedroomed starter. Close to schools, bus and shopping. Carpeted living room and bedrooms. New wiring, copper plumbing, utility in basement. Level sunny lot. More information from BARBARA BOLLI at 598-3321 or 743-3042.

**STELLY'S X ROAD
$83,900**

Now under construction, this Westcoast contemporary, 3 bedroom, 1500 sq. ft. home could be yours. Great location with easy access to town. Please call me for more details on this new home. Ready for your move May 1, 1980. MLS. DARRYL YOUNG at 388-5464 pager 526.

**BROADMEAD
NO-STEP BUNGALOW**

Over 1700 sq. ft. of living area. Suitable for the retired executive. Living room with fireplace. Private patio with western exposure. Family room adjacent to well designed kitchen. Bedroom wing with 3 bedrooms and 2 full bathrooms. Easy care lot. Price to sell at $115,000. Exclusively with GIBBY McLEOD at 598-2264 BETTY McFARLAND at 658-5927 or Office 598-3321.
Member
Relocation Services Canada

WHITTOME'S

**OPEN HOUSE
Sat.-Sun., 1:30-4
5008 Georgia Park Tce.**

Lot is an easy-care quarter acre, shrubs at front and a delightful patio with amazing privacy. LR is big enough for grand piano with beautiful stained oak floor, FP on outside wall and views across the sea to San Juan and Mt. Baker. Large separate DR over 14x11, also stained oak floor, on view side. Kitchen is galley style with eating area, built-in Kitchenaid dishwasher and garburetor. Master BR has full bath ensuite and is only BR on main. Lower level has additional 2 BR's, full bathroom, rec room with corner FP, also with view; utility room; and 18x18 workshop. Excellent condition throughout, ready for occupancy. Good value for $143,500. Appts. anytime.
479-1667 Wilfred Davis 658-8884

**$64,500
4 BEDROOMS**

Located in the Glanford area, high on a hill, with lovely views of mountains and city, this older home has been updated and enlarged to contain a lively family. Situated on ½ acre of property with garden shed and greenhouse, it is a must to view for any prospective home buyer. Exclusive with:
479-1667 DOUG RELF 479-5761

**$57,500
Assumable Mtge.**

Drive by 2306 Cook St. Then phone for appointment to view (24 hr. notice for tenants.) House is soundly built with hot water heat. Always rented. Fenced duplex zoned lot. $34,000. mtg. at 10¾%, $319 per month. Vendor may carry 2nd.
Eleanor Sanderson
384-9610 479-1667

Canada Wide Executive
Relocation Service

BLOCK BB BROS.

**See Our Weekly
BESTSELLERS
CATALOGUE**

**PENINSULA DELIGHT
$130,000**

Custom-designed chalet nestled on .09 acres featuring 3 bdrms., circular conversation pit. Sauna and spacious recreational area. Insulated throughout. Handy for mainland commuters.
ROB and SUE FUKUSHIMA
386-3231 598-5245

**EVERYBODY
HAS A DREAM
($64,000)**

Attractive family home, split-level design, 3 bedrooms, spacious living and dining room. Assumable 10% mortgage.
ROB AND SUE FUKUSHIMA
386-3231 598-5245

**REDUCED $4,500
NOW ONLY $69,900**

Gorgeous fully-developed 3-5 bdrm. family home with in-law or similar possibilities, 2 stone FP's, 2 baths, rec. room, 21x25 double garage, super sundeck on top. Level 177' deep lot with extra parking. Drive by 3257 MILLGROVE ST.
Gerrit Klootwyk
386-3231 479-3313

**STARTER OR
RETIREMENT**

Nothing to do but move in. Cosy 2 bd. home on dead end street. Elect. heat, fireplace, fenced yard, Fridge and Stove. Offered at $52,000.
RICK MITCHELMORE
386-3231 595-1102

BY OWNER, $65,900. DRIVE BY 887 Darwin Avenue. Phone 384-5686 for viewing. Situated near Town & Country shopping center. 3 bedroom house, living room with fireplace. Bright, modern kitchen. 2 bathrooms. Family/rumpus room, cheery laundyroom, all wall to wall carpet. Completely fenced-in backyard with 30X15' heated swimming pool complete with decking. Also sundeck, cement patio, fruit trees, grape vines plus small garden space and a utility shed.
Open house Saturday, 12-3pm., Sunday, 2:30-5pm.

**NO STEP RANCHER**

½ acre treed and secluded property in excellent location close to golf course plus well constructed 19 yr. old home over 1300 sq. ft. on one level. Beautiful heatilator fireplace in large living room. Huge kitchen. Utility room, furnace room plus separate 2-car garage. $85,900. Exclusive with:
ANNE HOWARD
477-1841 652-3206
Block Bros. Realty Ltd.

990 FORT ST. 381-2233
OCEAN CITY REALTY

**OPEN HOUSE
SUN. 1:30-4:00
1905 JEROME**

Beautiful home close to shops and transportation. 3 bdrms. on main, LR with FP — DR, and large kitchen. Extra Bdm and Rec room down. Sundeck overlooking large garden. Asing $72,900.
479-5693 ALBAN BOWES 381-2233

**PARADE OF HOMES**

**OPEN HOUSE
1577 GRANADA
(Off Jamaica)
SAT. 1:30-4 P.M.
SUN. 1:30-4 P.M.**

1900 sq. ft. of cedar, rock and elegance. Brand new 3 bedroom with master bath centre. Separate dining room. Kitchen with in-line family room and franklin plushy carpets — heatilator fireplace. Its different and exciting. (Asking $139,900).
Barbara Rawlings and Shirley Philps
OCEAN CITY REALTY LTD.
381-2233 24 Hours

**OPEN HOUSE
SAT. 1:30-4
1048 CRAIGFLOWER**

This beautiful house is immaculate. 2 bdrms on main. Large LR with fireplace. Dining rm plus eating area in kitchen. Choice location. Walk to shops, golf, tennis and park. Asking $66,500. For previewing call:
ALBAN BOWES
479-5693 381-2233

**MT. TOLMIE HEIGHTS
$118,000
OPEN HOUSE
SUNDAY 2-4
1930 MAYFAIR DR.**

Oak Bay border, near university. 4 bedrooms, two full baths, immaculate home. Gardener's delight.
PAT FORBES
477-4118 381-2233

**OPEN HOUSE
SAT. FEB. 16 2-4:30
SUN. FEB. 17 2-4:30
5051 SOOKE RD.**

2½ acre retreat. Private stream, custom built, large and lovely 2 yr old home. All thermopane, heavy insulation, combination oil and wood furnace. 3 bathrooms, family room, and well set-up workshop. Bring your horse. Only 16 miles from town. $149,000.
JACK AND RUTH WILLIAMS
OCEAN CITY REALTY LTD.
479-1163 381-2233

**CORDOVA BAY RIDGE**

Four or five bedrooms. 10 Yr. old 4 level split in excellent condition. Three bathrooms, family room with beautiful fireplace adjoining kitchen. Double carport, nicely treed 96x130 lot. Separate games room, over 2500 square feet. Shake Roof. New exclusive listing at $109,500.
BEN GREIG 598-3105 381-2233

**COUNTRY
CHARACTER**

3 bedrooms, full basement, large lot, close to new hospital — Full price $65,900. New M.L.S.
381-2233 R. W. RHODES 479-9241

**3 BEDROOMS**

Large 10% 1st mortgage — full basement. 1½ baths, fireplace — Full price $59,000. (M.L.S.)
381-2233 R. W. RHODES 479-9241

**6 MOS OLD**

3 Bedrooms, full basement, 1½ baths, heatilator fireplace, sundeck, excellent views, 1st mortgage $57,500 at 11.25%. (M.L.S.)
381-2233 R. W. RHODES 479-9241

**4 YEARS OLD**

3 Bedrooms, full basement, water views, 1½ baths, fireplace, full price $53,900 (M.L.S.)
381-2233 R. W. RHODES 479-9241

**RUSTIC COTTAGE**

Looks small but is huge — Cordova Bay — Custom built 1972 — 3 bedrooms, full basement, large kitchen, formal dining room, living room has sloped ceiling, large brick fireplace, master bedroom, walk in closet plus 3 pce. ensuite — other 2 bedrooms are super large — For further details
381-2233 R. W. RHODES 479-9241

**COUNTRY LIVING
$92,500**

1 Yr. old. 1300 sq ft. 3 br. 1¼ baths. 2 rockfaced fireplaces. Large den and family room plus a complete self-contained inlaw suite rented for $275 per mos. Hurry on this one.
ANITA OR ALEX TAIT
477-8522 381-2233

**CHARACTER HOME**

4 bedrooms plus den, formal dining room with bay window, beamed ceilings, built in hutch and side boards — living room with fireplace — full basement, plus developed upper floor — full price $79,900. For complete details.
R. W. RHODES
479-9241 381-2233

**$64,900**

Still needs fixing up but good family home. Interesting design. Large living room, dining room, 3 bedrooms.
PAT FORBES
477-4118 381-2233

**BEAUTIFULLY BUILT
GORDON HEAD
FOUR LEVEL SPLIT**

4 bedrooms, family room. $116,000.
OR
This delightful 4 year old 3 bedroom fully developed basement. Large lot with greenhouse.
PAT FORBES 477-4118 381-2233

**SxS DUPLEX**

So, you can't find the home you want, how about this duplex? 2 BR each side with brick fireplace, plus 2 bachelor suites in basement. Total revenue $720 per month. $30,000 1st MORTGAGE at 11½%. Price at $72,900.
381-2233 CLFTON MAK 479-0788

**COMPLETELY
RENOVATED
$46,900**

WEST SAANICH 2 BRS and DEN, 4-PC. BATH, UPDATED WIRING AND PLUMBING, MODERN KITCHEN, NEW CARPETS THROUGHOUT, CLOSE TO BUS AND SHOPPING. ONCE YOU'RE INSIDE YOU WON'T KNOW ITS AGE! CALL NOW.
GARY WHITELEY 381-2233
OCEAN CITY REALTY LTD.

**MUST BE SOLD!
REDUCED TO $116,000**

Contemporary, executive home located on cul-de-sac in Saanichton with fantastic sea views. May extras to numerous to list here. For information Call Karen Barclay 388-6275 #2730.
Ocean City Realty Ltd.
381-2233

990 FORT ST. 381-2233
OCEAN CITY REALTY

**COLWOOD
SPLIT LEVEL
ONLY $69,900**

6 MONTHS OLD, OVER 1,400 SQ. FT. OF FINISHED AREA, 3 BDRMS, REC ROOM, LARGE EATING AREA OFF KITCHEN, BUILT-IN DISHWASHER, HEATILATOR F.P., EXTRA INSULATION. THIS WON'T LAST, CALL NOW.
GARY WHITELEY 381-2233
OCEAN CITY REALTY LTD.

**LAKEVIEWS**

A delightful 1300 sq. ft. home in popular Glen Lake. Approx. 20 min. to town. Features lakeviews from kitchen, dining and living room areas. Open beams and wall-to-wall fireplace in living room, lots of cupboards and built-in dishwasher in sunny kitchen. 3 baths, woodburner in rec room, workshop for dad. It's different. Asking $77,500. Phone now before it's sold.
MARILYN MOORE
381-2233 RES. 382-8015

NT National Trust Realtor
Hillside Mall 595-2121
3440 Douglas 382-8101

**OPEN HOUSE
4581 Stratford
SUNDAY ONLY
2:00-4:00 P.M.**

Go out Interurban, turn left on Conway, right on Stratford, last house on right. 1600 sq. ft., 4 bedrooms, 2 baths, cedar home on .97 of an acre. $99,900. Exclusive.
LARRY LINEHAM
595-2121 Business 595-0134 At Home

**903 GRAYTHORPE
PLACE
OPEN TO VIEW
SAT. & SUN. 2-4 P.M.**

An opportunity to see a comfortable 3 bedroom West Coast contemporary in a sunny location. Includes elect. heat, floor to ceiling fireplace, vacuum system with tank and fittings, washer and dryer wiring, 2½ bathrooms, attractive living room, kitchen, dining, family rooms.
PRICE $92,500
JACK THOMAS
IN ATTENDANCE
Res. 385-2119 Off. 382-8101

**HARD TO FIND
CADBORO BAY**

Walk to beach, park, village or University from this 3 level split home sitting on a super 74x169 ft. lot on a nice quiet and wide street of quality homes. Home consists of living room with fireplace, dining room, kitchen with eating area, 3 or 4 bedrooms, den on lower level, 1½ baths, large patio with brick bar-b-que, fruit trees. Call owner's exclusive agent to view and make your offer on $97,000. Won't last so call now!
A. J. "ANDY" ANDERSON
595-2121 Office 388-6275
Pager #401

**DUPLEX**

Modern duplex in convenient city location. 3 Bdrms, 2½ baths and fireplace, each side. Now under construction.
JUNE HOUGHTON
595-2121 Office 477-6185

**$69,900.
SIDNEY**

A very comfortable home on a 66x120 ft. property. 2 bedrooms on each level, 1½ baths, extra large sundeck, drive in garage, fireplaced family room and top location. Good value here. MLS.
GRAY LAITE
595-2121 Office 656-5267 Res.

**"COSY"**

Snug, nicely decorated 2 bedroom home with very large fenced yard with trees and garden. New roof, recently insulated upgraded and fireplace. Washer, dryer and drapes included. Close to schools. Just listed and won't last long at $57,900. MLS.
JIM BAILLIE
595-2121 Off. 479-4594 Res.

**ALLENBY PARK**

Three bedroom, basement with rec room, top location, near park, shops, transportation etc. Good buying at this price. Newly listed. MLS. $74,900.
GRAY LAITE
595-2121 Off. 656-5267 Res.

**LOW DOWN
$50,000 to $60,000**

A few home left in this price range in Victoria area. Some have good mortgage already and may be assumed. Most have basements and 2 or 3 bedrooms. Good size lots close to everything. For more info please call HAL BARBER, 382-8101 or res. 385-4995.

**$39,500**

Lot size 51x140. Buy this cute little bungalow, small but updated wiring, etc. for possibly the price you would have to pay for a lot at todays prices. Situated close to new Shopping Centre now being built at Burnside and Tillicum. Great investment opportunity.
WAYNE BUTTERFIELD
382-8101 or res. 479-7030

P.R. B
P. R. BROWN
AND SONS LTD.

**TOWN 'N'
COUNTRY**

Older 2-bedroom bungalow. Large kitchen with eating area, fireplace, O-O-M heat. Basement with drive-in garage. Asking Price $54,900. "Exclusive".
385-3435 AL VICKERS 652-2257

**SATURDAY,
1:30 to 4:30
331 Arnot near Fairway
Market and Gorge Rd.**

Bright, sunny and neat as a pin! Ideal retirement here. Updated wiring and plumbing, stone fireplace, 2-BR, 3rd BR down in full basement. Hot water heat, large garage. No thru-street. ML 44645. $54,500.
ROY ANDERSON
477-5057
Office 385-3435

**IMMACULATE**

7 year old, 3 bedroom home. Many added features including 18' pool, mature trees on large 65'x117' lot, ensuite, beautiful old brick fireplace, quality carpeting, partially finished basement with ruffed in fireplace, bath, laundry, garage and workshop. Nice Colwood location, 3170 Wishart. $36,000 assumable at 11¾%. Asking $73,500. Owner 478-8602, no agents.

A. E. LePAGE
WESTERN LTD. REALTOR

**OPEN HOUSES
SAT. and SUN. 1-4
944 WOODHALL**

Five Bdrm. cedar and stucco western contemporary home with vaulted cedar ceilings, 3 firepaces, sundeck, double garage on view lot. Asking $149,000. Call W. LATIMER 477-7121 or 656-2355.

**SAT. 1:30-4
74 SIMS AVE.**

Relax in this spacious 2 Bdrm. bungalow with full basement. Laundry on lower level. Sep. garage and greenhouse. Two apple trees plus ornamental mountain ash. Asing $49,900. Cal W. LATIMER 656-2355 or LOU VILLENEUVE 384-8563. Office 477-7121.

**SAT. AND SUN. 2-4
973 KENTWOOD**

Desirable 2-Bdrm., full basement home offering over 3,000 sq. ft. of finished living area. Entertainment size living room plus sep. DR, family room off kitchen and 2 large Bdrm. on main floor. Down here is rec room with FP, game room, 2 more Bdrm., 3-pce. bath plus workshop. Dbl. carport plus drive-in garage and extra parking area. Plus many built-in features. Offered at $127,500. MLS. DENNIS FERRILL, 721-5340 or JOAN HALKO 386-1055. Office 477-7121.

**TEN MILE POINT**

Very unique in design and finishing. Custom built post and beam home is situated just 1 block from the beach on a ½ ac. Large foyer with SPIRAL staircase under a huge dome skylight leading to 3 Bdrm. plus a den. Entertainment size LR with feature rock wall and FP, sep. DR with sliding glass doors to private patio. Tremendous sunken family rm. with FP plus 8 other skylights which allow a maximum of natural light to complement this home and its setting. Many more exceptional features which must be seen inside to be appreciated. Offered at $225,000. MLS. DENNIS FERRILL 477-7121 or 721-5340.

**2 BDRM. RANCHER**

Now under construction, 2 Bdrm. rancher situated on quiet street in the Marigold area. LR with feature old brick FP, sep. DR, extra large kitchen with laundry area. Sep. carport plus large level lot which will be partly landscaped. MLS. $72,500 DENNIS FERRILL 721-5340, DAVE SHERMAN 595-7990. Office 477-7121.

**EXECUTIVE
COUNTRY HOME**

Distinctive family home situated on .9 of an acre and featuring over 5400 sq. ft. of luxury living area. Entertainment size LR with heatilator FP, large DR with sliding glass doors to patio, country type kitchen with loads of cupboards space. Rec room with heatilator FP, games room with wet bar, sauna plus many more added features. Must be seen inside. Asking $199,500. MLS. DENNIS FERRILL 477-7121 or 721-5340.

**HIGH QUADRA
NEW HOME**

Now under construction, quality built 3-Bdrm. full basement home situated in excellent loction. LR with floor to ceiling rock FP, sep. DR with sliding glass doors to balcony, kitchen with eating area, 3-pce. ensuite and finished heatilator FP down. Still time to choose all your own colors. $93,500. JOAN HALKO 386-1055 or DAVE SHERMAN 595-7990. Office 477-7121.

**GORDON HEAD**

One-yr.-old contemporary 4-level split home situated in one of Gordon Head's finest new subdivisions. This 4 Bdrm. home features vaulted cedar ceilings in LR, DR and kitchen, large family room with heatilator FP off kitchen, plus room for more development down. Offered at $126,900. MLS. DENNIS FERRILL 721-5340 or JOAN HALKO 386-1055.

**CEDAR HILL RD.**

New home under construction. When finished this desirable home will have 1600 sq. ft. of finished living area. 3-Bdrm. ensuite plumbing, LR with heatilator FP, family room, shake roof. Front yard landscaped. Full finished price $95,000. Call JOAN HALKO 477-7121 or 386-1055.

**100 FT. WATERFRONT**

100 ft. of level waterfront just a short distance from Qualicum Beach. A neat livable, 2-bdrm. bungalow with FP, 4-pce. vanity bath, automatic oil heat, glassed in sunporch, plus fridge, stove, dishwasher, deep freeze, washer and dryer and some furnishings included. Large drive-in garage with storage room plus enclosed space for future development as rec room, change rooms, etc. The property is 200 ft. deep with some stately trees. Offers on asking price of $98,500. Exclusive. Call JOAN HALKO, 477-7121 or 386-1055.

**OPEN HOUSE
Sat. 1-4 p.m.
Sun. 1-4 p.m.
Doctors Beautiful
Waterview Home
320 MILBURN**

Enjoy the sunrise over the straits from the elegant LR or expansive sundecks of this 4-Bdr. architect designed home on a third of an acre of landscaped lawn and fertile garden. Come and view. Off Lagoon Road — off Metchosin Road. A beautiful area of elegant homes.
David Stiven 478-2259
Century 21 Suburban Realty
(1978) Ltd. 478-8316

**IMMEDIATE
VACANT
POSSESSION**

Duplex 5 years old located in Glen Lake, purchase and live in the large 3-bedroom unit and rent the self contained 2-bedroom unit for $325 per month. Both have fireplaces and lots of parking. Assume existing mortgage of $54,000 at 11¾% due Sept. '84. Realistically priced at $77,900.

**S/S DUPLEX**

2 BEDROOM S/S located in James Bay. Excellent condition throughout. Priced to sell now, $71,900. Call us!

**LEE WROBEL —
RANDY SMALL**

388-6275 pagers 865, 654
British American Realty Ltd.
385-1431

LARGE CHARACTER HOME, 2-bedrooms second floor, large master main floor, sunporch with double french doors off living room, fireplace, dining room, large kitchen with leaded glass bay window, laundry room with washer/dryer hookup, partial basement, w/w carpeting. Quiet neighbourhood on cul-de-sac. $57,000. 478-1326 afte: 6:30pm.

## 250 HOUSES FOR SALE

the Permanent
For Sale

3647 SHELBOURNE 477-0141
LARRY BROOKS—MANAGER

### OPEN HOUSE SAT.-SUN. 1:30-4
### 458 DRESSLER

Off Painter, off Metchosin. Great location. Good neighbourhood. New 3 BR full basemt with loads of extras-thermo windows, sundeck, 2 FP's (1 heatilator), dble garage, ensuite plumbing, landscaped lot, vaulted ceilings. EXCL. For sale at $76,900.
J. B. (JOT) HOME 592-2130
THE PERMANENT 477-0141

### OPEN HOUSE SAT.-SUN. 2-4
### 2664 SCOTT ST.

This house is for the young at heart. Think about owning a 2 BR home on nice lot. Close to shopping, bus and park. Nicely renovated and easy upkeep. EXCL. Asking $54,900. For further details call:
JUDITH CAMERON 598-9846
THE PERMANENT 477-0141

### DRIVE BY
### 713 PERCY PL.

$64,900 brand new. 3 BR split-level nearing completion. Construction started Jan. 15. Lovely corner lot, 80' wide and treed back yard. Very convenient to Westbrook Mall.
W. MICHAELS and
J. HOWES 477-4884
THE PERMANENT 477-0141

### VIEWS

MLS. Brand new Contemporary open design. 3 BR, 3 bath. 2x6 construction. Loads of extras. Lovely views of Haro Strait, Mt. Baker and Mt. Doug. $175,000.
FRED JACKSON 658-8472
THE PERMANENT 477-0141

### SUPERB VIEWS

½-acre across street from waterfront on sunny Saanich Peninsula. Custom-built 4-BR home, large LR, sep. DR and finished rec room. Lots of parking space. Vendor will take revenue property in trade. EXCL. Asking $128,000. Call now to view.
CONNY YASEY 477-8751
ELEANOR BRAY 592-1130

### $86,500
### MINI FARM

Approx. 5½ acres of level land—mostly cleared with 1810 sq. ft. unfinished home and 3-BR cottage. For further details call:
HEATHER GAMMON 385-8814
THE PERMANENT 477-0141

### NEW SPLIT LEVEL

Also on Dressler, buy now choose own carpet colours, 3 BR's, ensuite, heatilator FP, finished family room, thermal windows, beautifully treed lot. EXCL. For sale at $76,900.
J. B. (JOT) HOME 592-2130
THE PERMANENT 477-0141

### $37,900
### MAYFAIR AREA

Small 2 BR home on large lot (50x170). FP in LR, updated wiring, electric heat. MLS.
J. B. (JOT) HOME 592-2130
THE PERMANENT 477-0141

Century 21®
MAYFAIR REALTY
Mayfair Centre
386-2955

### OPEN HOUSE SAT., 2-4 P.M.
### 1880 SAN PEDRO

3 bedroom, house with 3 baths, family room, thermopane windows, heatilator fireplace — Ready for you to move in. $87,900. KIM ENG, 386-2955 or 477-9439.

### OPEN HOUSE SUN., 2-4 P.M.
### 4300 QUADRA

3 bedroom home with 3-pce. ensuite. Large L-shaped living room. Sundeck, and full height basement for further development. KIM ENG, 386-2955 or 477-9439.

### OPEN HOUSE
### 2939 Shelbourne
### SAT., 1:30-4:00

A lovely 6-year-old no-step home of over 1100 sq. ft. Close to shopping, bus, schools. Large kitchen-family room, dining room, living room with floor-to-ceiling fireplace. Two bedrooms. Vaulted ceilings. Built on proper crawl space. On 168 ft. deep lot. Assumable mortgage. Asking $69,900. Possession negotiable. GEORGE WALL, 386-2955 or 477-0548.

### EAST SOOKE

3-yr.-old West Coast contemporary high view property (2 acres) overlooking Sooke Harbour. Tremendous "entertaining" home. Super Jenn-Air kitchen, large separate DR, open vaulted LR (rock FP). Open stairway to upper mezzanine and master bedroom with view balcony. A truly different home, well worth the drive. Priced at $127,900. Trades and terms. PETER SYKES 386-2955 or 382-3216, GEORGE WALL 386-2955 or 477-0548.

### NEAT-CLEAN!

Good starter or retirement home. 2 bedrooms, could be 3. Recently remodelled. Garage is presently being used as a workshop, totally wired. Large lot. SANDY BANNER, 386-2955 or 479-0430, JIM TURNBULL, 386-2955 or 479-0735.

### ¾ ACRE

Secluded quiet area yet not far from town. 3 bedrooms and room for more, large rec room. Large workshop, loads of extras. Call now. SANDY BANNER, 386-2955 or 479-0430, JIM TURNBULL, 386-2955 or 479-0735.

### DEAN PARK

Drastic price reduction from $127,500 to $114,900 forced by vendors-must-sell situation. Superb new 5-BR home on high ½-acre lot. Home is 2 storeys with full high basement for future development. Attached high double garage. Excellent floor plan, main floor having large sunken LR-DR, family room off kitchen and one BR. Many extras including vacuum system, hot water heat, 3 rock heatilator fireplaces, etc., etc. Needs finishing touches and landscaping. Call for details and viewing. LEIGHTON NOBLE, 386-2955, 388-6275, pager 789, PETER SYKES, 386-2955 or 382-3216.

Castle
PROPERTIES LTD.

### $83,900
### JUST LISTED GREAT VIEWS

This home is less than one year old, has three bedrooms, master ensuite, full bsmt, and terrific valley and mountain views. All this on a quiet cul-de-sac close in. Hurry.

### $61,900
### BRAND NEW

No-step rancher with heatilator fireplace, thermo windows, attached carport and lovely, large lot, at the end of a quiet cul-de-sac in Glen Lake area. Hurry. Still time to choose your own carpet colours.

### THIS OLD HOUSE

Keeps you out of the wind and rain. Some updating finished. Would suit a big family. 4 or 5 bdrms., 2 bathrms. L.R. and D.R., fireplace, spacious kitchen. Full bsmt. Large lot. Asking $79,900. Gorge area. LOUISE WILTERMUTH 477-6307 or 386-6164 office.

### JUST LISTED IMMACULATE

Nothing left to do, just move in to this charming character, two-bedroom home. New quality wall-to-wall in living room, entertainment dining room, hall and master bedroom, heated, glassed-in sunporch, roomy kitchen with new cushion floor, new counter tops, new storm doors, double-glaze windows in L.R. and D.R. Fully insulated, full cement basement. 3rd bedroom down. Extra large grounds, 4 fruit trees and shrubs. A real pleasure to show. Asking $68,900. Call quickly OLIVE KER 592-4450 or 386-6164 office.

### CITY PROPERTY

Valuable city lot. Has 2 older houses rented. A good investment as a holding property. Clear title, try your terms. Call RACHEL PARSONS 479-8963 or 386-6164 office.

### BURNSIDE AREA
### 3214 HARRIET ROAD

Dandy, one-bdrm home for retired couple or newlyweds. Living room, kitchen and one bdrm. and laundry room on good-sized lot, 55x122. Fridge, stove, washer and dryer. Drive by but do not disturb the tenant. Full price $49,500. Call HAROLD WARE 385-1580 or 386-6164. CASTLE PROPERTIES LTD.

### ESQUIMALT

3-bdrm, white, stucco bungalow. New kitchen and bathroom fixtures approx. 3 yrs. ago. Fully-fenced lot, good garden space. Priced to sell at $46,900. FREDDY STARKE, 595-1175 or 386-6164. CASTLE PROPERTIES LTD.

### ALMOST NEW 3 BDRMS
### $74,900

1500 sq. ft. of immaculate home built in 1979. Located on a quiet street in a desirable area of new homes. Some of the many features include large living room and rec room, thermo windows, and convector grate in fireplace. Quick possession. Call RAY TILLYER 479-1271 or 388-5464 Pgr. #567. Office 386-6164.

### GORDON HEAD
### $98,500

Make an offer on this 2100 sq. ft. home on an easy-care lot. Features include 2 fireplaces, living room and in-line dining, kitchen with bright and cozy eating area, 3 bdrms on main floor with 3-pce ensuite in mstr bdrm. Another large bedroom or office and rec rm. on lower level, roughed-in vacuum system and a double garage. The neighbourhood is quiet and one of fine, newer homes. Call me for viewing. RENITH ROBINSON 477-9292 or 388-6275 Pgr. #1430. CASTLE PROPERTIES LTD. 386-6164.

S SEABOARD PROPERTIES LTD.

### OPEN HOUSE

SATURDAY and SUNDAY
1 P.M. to 4 P.M.

1867 JEFFREY RD.
CENTRAL SAANICH
$77,900

Family home in quiet area close to shopping centre. 3 bedrooms and 4-pce. bath. MBR with 2-pce. ensuite. In-line LR and DR with FP and ample kitchen. Lower level roughed-in with FP for development. Large 81x102 yard for outdoor living.

MARVIN COOKE
652-1141 479-6905

CENTRAL SAANICH
8005 GALBRAITH CRES.
$73,900

Modern home of exceptional value. 3 BRS., 1½ baths, family kitchen with patio door to deck. Comfortable LR with FP. Lower floor roughed-in with FP, for extra bedroom or large rec. area. Appointment to view.
MARVIN COOKE
652-1141 479-6905

PAC-WEST
INTERNATIONAL REAL ESTATE BROKERS INC.
388-6161

### AN AFFORDABLE DREAM!!

Quality and convenience are yours in this 3 yr. old beauty. Beautiful in-line living room and dining room with old brick fireplace and vaulted ceilings. A woman's dream kitchen with U-shaped counter work area, pantry, built-in Kitchen Aid dishwasher and a bright eating area. 4-pce. bath, 3 bedrooms, master 2-pce. ensuite. Ground level entry features a lighted rock garden and gracious foyer. Add to this the Bavarian Rec. room with 2nd fireplace, [illegible] 3-pce. bath and hobby room (easily converted to an In-Law kitchen). The price is $88,500 with an existing 1st mortgage of $68,500 at 11½% interest per annum with monthly payments of $683.93 P.I., term Oct. 1, 1982. The address is 4124 Shelbourne St. (near Lambrick Park). The backyard is fenced with an enclosed patio. For private viewing phone Terry Eden or Shar-leen Eden at 388-6161 (24 hrs.).

BLOCK BB BROS.

See Our Weekly
BESTSELLERS
CATALOGUE

### WATER and MOUNTAIN VIEW

On ⅓ acre just two years old, you will find a real energy saver. Thermopane, 6" walls and 8" ceiling insulation. ¾-inch oak in DR, LR and hall. Look out your window across Haro Strait to Mount Baker. 1880 sq. ft., full basement RI, W/RI heatilator FP and finished, 3-pce. bath. Zone control OHW heat. LR has a glass-door heatilator FP. 1773 Orcas Park Terr. MLS. $126,000.
Al Bull Office Dick Strobl
477-2149 477-1841 477-0450

### $74,000

3 bedrooms on the main, 2 more down. Kit. with eating area. Living rm. with fireplace — dining rm. Family rm. down with fireplaces. 4-pce. bath. 2-pce. bath. Good area. For further info call:
Eric Cardy 479-6156
Joyce MacDonald 384-8334
Office 477-1841

### ARBUTUS AREA SEA GLIMPSES

Impressive gracious modern mansion situated in this desirable area. Dramatic foyer entrance leads to the spacious living room with massive stone fireplace which radiates hospitality and charm. Separate family dining room, U-shaped kitchen with bright breakfast area. Three bedrooms (master ensuite), den with sliding glass doors to sunny patio. Enticing recreation room, stove, fireplace with loads of space for the billiard table. 2 car carport plus additional parking space.
388-6275 Erna Ellsay 477-1841
Pager 345 Office 24 hrs.

### MINI-RANCH SWIMMING POOL

Imagine summer living on your own country estate in the Shawnigan-Mill Bay area! This 2.3 acre property is situated close to both fresh and salt water fishing. In the winter enjoy skating, curling, etc. at the nearby recreation centre. Lovely 4 BR rancher offers approx. 2100 sq. ft. of comfortable family accommodation — sliding doors off family room lead to 18' x 36' pool and patio area. Be the first to see this new listing offered at only $89,900.
Patricia King
384-8075 477-1841
Pager 1293

### NEW SAANICHTON
### $82,900

Over 1200 sq. ft. with 3 bedrooms, full basement, heatilator fireplace and thermo windows located on a large rural lot. Nicely appointed with many more features and ready for occupancy in 2 weeks. To view phone:
Geoff Fields
Office 388-5464 Residence
477-1841 Pager 550 479-5270

### $58,500
### GORDON HEAD CLOSE TO UNIVERSITY

Five bedrooms, 2½ bathrooms, laundry room, 3 year old unit of a fourplex. Rental or in-law possibilities to assist with the payments. $37,000 first mortgage at 11¼% due 1982. Carport plus guest parking. $31 per month assessment covers external maintenance and water. Appointment to view.
592-0135 Geoff Jackson 477-1841

### PRIVATE AND QUIET COUNTRY HAVEN

Delightful spacious log home on treed and tranquil country acreage. Large living room with massive feature wall rock fireplace. Pegged oak floors in living room and entertainment-size dining room. Step-saver kitchen with built-in barbeque. Basement has large rec room with pool table included. Small outbuildings plus workshop on 5.72 acres mostly level. $139,000.
Dave Vogelgesang
388-5464 477-1841
PGR #760 Office

### SUPERB QUALITY 1/3 ACRE

Entertainment style sunken living room with feature fireplace. 3 bedrooms plus a den. 3 baths, drive-in garage. Finished rec. room with fireplace. Delightful large master bedroom with balcony overlooking private back lawn. Walk-in closet plus ensuite bath with shower. 2856 sq. ft. finished on three levels. $84,900. Exclusive.
Dave Vogelgesang
477-1841 388-5464
Office Pager 760

### CADBORO BAY "BEACH" COTTAGE
### $57,500

A delightful, 2-bedroom cottage in need of some repair. Intriguing divided living room with fireplace, dining room, and large, modernized kitchen with breakfast room. Electric heat. Just a few hundred feet to Cadboro Bay beach and village shopping. EXCLUSIVE. $57,500.
TED WALFORD
Residence Office Office (24 hrs.)
598-1420 477-1841

### OPEN LOT SATURDAY AND SUNDAY DAWN TO DUSK

Not an open house — but a chance to view a choice 1.24 acres in the Metchosin area. Frontage on three roads — 193 ft. on Tiswilde, 90 ft. on Kangaroo and 103 ft. in Eales. Come as you are, bring the kids and wander over this level, treed building site that features a year round stream. Drive down Kangaroo Road and watch for the signs. Open to offers on the asking price of $31,900.
477-0895 Lori Wells 477-1841
Res. office

### BEACON HILL PARK

Located just 1 block away, this beautiful character home offers 2 or 3 bedrooms, formal dining room, gorgeous kitchen area, 4-piece bathroom. Ensemble all graced with wall to wall carpeting. 3rd bedroom (or den, sewing room) and utilities located downstairs. New roof, wiring and plumbing. Lots of storage area plus a separate garage. All this situated on a large lot. Offers to $63,900.
477-1841 Kevin Wensley 477-4489
Office Residence

### OPEN HOUSE 12-4 SAT. AND SUN.
### 1654 TASCO CLOSE (Off Kenmore)

New home on a quiet cul-de-sac close to schools and transportation. Has raised slate hearth, brick fireplace, large eating area off bright kitchen with southern exposure, thermopane windows, double carport, and plenty of room in basement for future development. We take trades. Come to view, will go fast.
652-1985 Jeff Buziak 477-1841
Residence Office

### PENINSULA RANCHER

Currently under construction this quality built rancher is located on the crest of the picturesque Mt. Newton farming valley. Spacious bedrooms with a walk-in closet and 3-pce. ensuite off the master. Heatilator fireplace and large dining room. Purchase now and have choice of interior colors and finish. Call me immediately for details.
652-1985 Jeff Buziak 477-1841
Residence office

BLOCK BB BROS.

See Our Weekly
BESTSELLERS
CATALOGUE

### FINE FAMILY HOME

Situated on a quiet cul de sac, close to school, this well-maintained home with fully-fenced back yard has 5 bedrooms and a large kitchen with lots of cupboards, built-in dishwasher and separate dining room.
477-1841 Linda Tomal 477-0073

### DELIGHTFUL SPACIOUS NO-STEP LANGFORD

Delightful sunken living room with California sandstone fireplace, built-in bar, 2 bedrooms, 2 baths — one with sunken tub. Built-in Jenn-Air countertop range, dishwasher. Just under 1500 sq. ft. on a ⅓ of an acre lot. $59,500.
Dave Vogelgesang
477-1841 388-5464
Office PGR #760

GARDNER REALTY Ltd
895 Fort St. 385-7744

### POPULAR GLANFORD

Family home 2 blocks to school. 3 BR, 2 level home. Large kitchen. Separate DR. Partly finished down and roughed-in plumbing. MLS. Owners will consider offers on asking price of $67,900. To view please call:
ART STREIGHT
385-7744 388-6275 PAGER 882

### CONSIDER THIS VALUE

- —3 levels completely finished
- —3 bedrooms—3 baths
- —Fenced yard, close to school
- —Only $61,000

This ½ duplex makes a super home. For viewing please call:
ART STREIGHT
385-7744 388-6275 PAGER 882

### THE BONUS BABY

Good sized 2-BR home in Sidney on a large high corner lot. Fenced side yard for the children. Private sundeck and large carport for Mom and Dad. A FP in the LR, an eating area in the kitchen plus a DR. This home is neat, clean and solid. Now here's the bonus! There is a 1-BR in-law suite downstairs with separate entrances from the main floor. The suite has a good sized LR and bedroom and a three piece bath. Priced at $68,900. Call:
385-7744 REID TOPP 381-5567
388-6275 PGR 619

Canada Trust Realtor

OFFICE
OPEN SATURDAYS
10-3
595-5131

### REVENUE

If you are having trouble qualifing for a mortgage this home maybe the answer. There is a cottage on the property rented for $200 per month, hence your mortgage payment would be reduced by that amount. Good size property in the popular Marigold area. Asking $61,900.
LORNE DOYLE 595-1047

### OPEN HOUSE
### 4429 TORRINGTON (Near Torquay)
### SAT.-SUN. 2-4 p.m.

Attractive, 4-bedroom, family home with 2½ baths, master has full, 4-pce. ensuite. Balcony off master overlooks beautiful, private, fenced, 140' yard with spacious patio area. Sunken living rm. with floor-to-ceiling fireplace, large dining L. 20' kitchen with eating area, custom cabinets, and family rm. off. Many more extras including extra insulation, underground wiring. OWNER TRANSFERRED. Priced for QUICK SALE, $96,000. MLS.
SHARON DAILY 721-5358
LAURIE LOZOWAY 478-1510

### NEW LISTINGS!
### $67,900

A truly unique and comfortable family home with a large corner lot & lots of shrubs & fruit trees in the Gorge area. 3 bedrooms, 2 bathrooms, 2 sunporches, super kitchen, Act. quickly!

JOHN E. THOMSON
479-1687 (24 hrs.)

### "CHARACTER" "CHARACTER"

An unreplaceable charmer. Gives all you would expect from quality homes from yesteryear. Beam ceilings, stained glass, four large bedrooms. Formal dining room, living-room with fireplace, den with fireplace. It is very reasonably priced because it needs some loving repair work done. $69,500.

JOHN MONKHOUSE
598-0186
DAVID BUTTERFIELD
382-0008
Northern Pacific
Realty Ltd. 479-1687

B.C. LAND AND INSURANCE AGENCY LTD.

### QUALITY PLUS VALUE

Over 1700 sq. ft. of quality built home located on a large view lot in Metchosin. Unique heatilator fireplace, intercom with AM-FM radio, solarium and much more. Asking only $109,500.
B.C. LAND 478-5588
DON OAKES 478-4334

### THE BACKROOM GALLERY

Art Gallery and Residence — 2070 Oak Bay Ave.
This prestigious Oak Bay Gallery with 2100 sq. ft. on three levels is available for purchase. Gallery, framing and restoration facilities together with owner's suite represent a unique and exciting business opportunity. Drive by but please all appointments through Listing Salesman. $135,000.
D.C. BUTTERFIELD
Northern Pacific Realty Ltd.
479-1687 (24 Hrs.)

### $56,900

New home, Sidney. 3 bedrooms, carport, thermo windows, with fireplace, R.28 insulation in ceiling. Close schools and shopping. For further information phone Mike 656-4066 or Vic 656-4003.

### LANSDOWNE SLOPE

$74,500
1936 FORRESTER
OPEN HOUSE SAT. 1-3
3-bedroom character home, extensively renovated inside, no agents. 477-3317.

PRIVATE SALE
5 BEDROOM HOUSE
NORTH QUADRA AREA
Views from this high location, modern post and beam home on 4/10ths acre, full basement, 2 bathrooms, 2 fireplaces, quick possession. Call 479-4818

Island Homes Realty Ltd.
345 COOK STREET
386-7545

### OPEN HOUSE SAT. and SUN. 1:30-4 P.M.
### 1024 DAMELART WAY

(Brentwood Bay-left off West Saan. Rd. on Verdrir-left on Hagen to Damelart)
Four yr. old home, like new throughout, super floor plan, lush w/w carpet. Cathedral entrance with 2 distinctive brick arches to an extra nice living rm. Sep. din. rm. delightful kitchen and dinette, 3 bdrms., master is large with 2 pce. ensuite. Lovely family rm. with 2nd fireplace Dble carpot. Some view. Only $89,000 Phone Morris Lund 386-7545 anytime.

HENDERSON REALTY LTD.
385-9741

### NEW RANCHER

Ardmore Estates
OPEN HOUSE
Sat. & Sun. 1:30-4:30

Follow signs from West Saanich and Bradley Dyne to 767 Turnberry. A 3 bdrm, 3 bathroom, one level rancher with 1690 sq. ft. plus a two car enclosed garage. This new home is on a 1.22 acre fully treed lot and offers gracious country living at its best. Asking $125,000.
W. B. HEMMINGSEN 592-4479

### TRIPLEX

3 Suite stucco apartment, close to town, each with separate entrance, meters and heat. two one bdrm suites up and 2 bdrm suite on main floor. Could show good return on this low asking price $49,900.
Charlie Arnold 592-6454

BLOCK BB BROS.

### COMFORTABLE HOME SUBDIVISION POTENTIAL

Well renovated four bedroom home Elk Lake area with 1900 sq. ft. of living space. Two fireplaces, two bathrooms, large spacious property possible subdivision for three lots. Listed $124,500. All reasonable offers considered.
656-7117 Bill Mosher 656-5584
24 hours

### CONVENIENCE PLUS

Smaller well renovated home in Hillside area. Well landscaped property half block from bus stop. Lane access to rear with covered carport. Two bedrooms, large kitchen with eating area. Large living room with fireplace. Finished rec room. Only $55,000.
656-7117 Bill Mosher 656-5584
24 hours

### LOADS OF HOUSE

This new MLS sits on a 10,000 sq. ft. lot at Turgoose Point and gives you sea views from the living area. Features are 4 bdrs possibly 5, 3 four piece bathrooms, rec room with fireplace, double carport. All this adds up to over 2200 sq. ft. finished. Offered at $84,500 which is below the assessed value of $88,500.

### WORKSHOP

Situated on a rustic lane in Brentwood and offering a separate garage workshop, an 18x35 inground swimming pool, 4 bdrs and rec room, large covered sundeck, extra off street parking, forced hot air electric furnace and numerous other extras. Built in 1974 and continually maintained and improved since then. Offered at $91,500.

### BRAND NEW

3 bdrm almost ready for occupancy, located among other new homes in Brentwood. Offered at $74,900.

LARRY HADDON
British American Realty Ltd.
385-1431 592-7735 (Res.)

### BY OWNER-SOOKE

Open House, Saturday and Sunday, 1-4 pm, 7044 Grant Road, Sooke. approx. 1½ miles past Sooke Village, turn right onto Grant Road, 3-year-old cedar westcoast contemporary, luxury carpeting, unique living room, super kitchen, 3 bedrooms including special master with balcony, skylighted 4-piece bath, large family room, 2nd bath, double garage. Immediate vacancy. 10½% mortgage, offered at $83,900.

NEARLY COMPLETED house on Broadmead, 4 bedrooms, lounge, closed dining and living room, 3 full bathrooms, full basement with roughed in plumbing, ½" thermo glass windows, insulation: R20 (6") walls, R28 (9") ceiling; hot water heating system. This is an extremely well built house. If you are looking for a truly good home for your family, call builder. Glad to show you the house and explain all the details, so you know what your buying. Please, no details over phone, interested buyers only call 477-5130 after 6 pm.

### NEW HOMES
### $64,900

Located on 2101 Henry Ave., in Sidney. 3-BR with basement. Thermo windows, Fireplaces, sundeck and Carport. At these prices won't last. Also have Strata Duplex: 3 BR's a side, at $53,900 per side or both sides for $106,000. Open everyday for viewing.
BOB HAMILTON 656-4692
KNOWLES REALTY LTD.
384-8101

### GORDON HEAD

Brand new 3 level split, 3 bdrm, 2 4-pce baths with R.I. for 3rd bath. Large lr with feature rock fp, kitchen features oak cabinets with eating area, also finished family room off kitchen. Undeveloped area for 4th bdrm or work area. Single car garage. This house has cedar exterior, there is 11¾% mortgage avail. Still time to choose carpet colour and counter tops. $93,500.
Homewood Construction 721-3242

PRIVATE SALE, VIEW Royal, 3 bedroom bungalow, living room with fireplace, dining room, nice kitchen, wall-to-wall carpeting in all rooms, storage room, 84x110' nicely treed lot, full price $67,900. Telephone 478-5307.

FAIRFIELD, 66 MOSS ST. 4 bedrooms, large living room, den, 2 fireplaces, rumpus room, vacant, in-law suite rented, $84,500. 598-6956 or 383-1801.

SINCE 1887
Pemberton, Holmes Ltd.
1000 Gov't. St. 384-8124

### Rockland Open House
### 721 Robleda
### Sat.-Sun., 2-4

OLYMPIC MOUNTAIN VIEW LOCATION NEAR GOVERNMENT HOUSE, QUALITY, SPACIOUS 2 OR 3 BEDROOM HOME WITH GUEST SUITE having own PRIVATE ENTRANCE — SOUTHERN EXPOSURE. Living room entertainment size with fireplace. Separate dining room, enclosed sunporch facing secluded garden. Large utility room off bright modern kitchen overlooking rose garden. Priced right at $121,000. For prior viewing please call:
Mildred Stapells 384-8075, pgr 506
Jim Park 384-8075, pgr 493
PEMBERTON HOLMES
384-8124

### Mt. Baker Views

Superior 3-bedroom home overlooking Bazan Bay. Private dining room, two fireplaces. Situated on .82 acre of choice fertile land. Large heated greenhouse. $125,000. For appointment call James Park or Mildred Stapells at 384-8075, Pager 493 or 384-8124. Pemberton, Holmes Ltd.

### Xmas Hill Area
### Quiet Cul-De-Sac

SUPERB 3-BEDROOM HOME PLUS POTENTIAL 5 BEDROOMS FEATURES 2300 SQ. FT. QUALITY FINISHED WITH EXPENSIVE CARPETING AND FIXTURES. Beautiful family room off "Dream" kitchen, 2 heatilator fireplaces, 3 bathrooms, (plus jacuzzi). Double garage plus large matching workshop. To view call Jim Park at 384-8075, Pager 493, or Mildred Stapells, 384-8124.

### OPEN HOUSE
SAT.-SUN.-1:30 to 4:00
### 575 TENA PL.

off of Cedarcrest off of Metchosin Rd. in Colwood. Excellent, 4-bedrm home on a beautiful, treed lot, on a quiet cul-de-sac. Very attractive rec. rm. Large assumeable mtg. at 10¼%. This one won't last, act now. $79,800.00. JERRY ESKES 478-5667. ARCHIE GREENE 385-0795. PEMBERTON, HOLMES LTD.
384-8124

### THE ZIEGLERS
### OPEN SAT. — SUN. 2-4 P.M.
### 935 WALFRED RD. (Triangle Mtn.)

A beautiful fully developed 2700 sq.ft. home featuring 4 bdrms. 3 baths, 2 fireplaces, dble windows thrughout. Large LR with slate feature wall, formal DR, rec. room with wet bar, laundry room and huge play room. Sitting on 2 acres of gently sloping grassed land with 400 sq. ft. cedar barn with loft on cement foundation, box stalls for sheep or goats. 1800 sq.ft. aviary and 400 sq. ft. chicken coop. Fully drained, electrically serviced and fenced. $134,500.

DRIVE BY THESE TWO EXCLUSIVE BROADMEAD LISTINGS AND GIVE US A CALL FOR PRIVATE VIEWING.

1. 4478 EMILY CARR
A delightful West Coast contemporary home mixing stone and cedar to perfection. Fully developed, it features 4 excellent BR's, 3 bathrms., LR, DR., family fm, and rec rm. Fully fenced and bright it is offered at $142,000. Exclusive.

2. 4518 COTTONTREE LANE
Sitting high on a grassy and thinly treed lot is this very unique home, featuring 3 large bedrms., the master an opulent 700 sq ft. of luxury. Fully developed — the kitchen is huge with central working area, formal DR, great LR, rec room and sauna. 2 car garage. Excellently priced at $132,000. Exclusive.

### 821 McKENZIE

All offers are being seriously considered on this gem of a home well removed from the road with good city views. Neat total sq. footage of over 1500. 3 BR's, and a large assumable (with qualification) 1st. mortgage. $63,000.

ATTENTION: WATER-VIEW OR WATER-FRONT OWNERS:
We have a select group of out of town purchasers interested in your homes up to $500,000. Estates to $1 Million. Please call us and we will discreetly dispose of your property.

THE ZIEGLERS
592-1768, or
384-8075, Pgr. 310

SEASPRAY PROPERTIES LTD./REALTOR
595-3151

MARIGOLD
756 DAFFODIL AVE.
Well kept, 2 possible 3 bedroom bungalow on large lot with fully fenced back yard, attractive living room with fireplace, hardwood floors throughout, close to all amenities. Good assumable mortgage at 10%. $56,900. 479-0557

OPEN HOUSE SUNDAY 1-3. 3051 Jackson St. Perfect starter or retirement. 2 bedrooms, non-basement, charming home with large cosy kitchen; electric heat, workshop and greenhouse on private 50X217' lot. Close to Woodward's and Sears. Assumable 10% mortgage. $62,000 by owner. 385-7942.

### N. Saanich-By Owner

Contemporary cedar home, 2,000 plus sq. ft. finished. Valted ceilings, skylights, built-ins, 3 bdrm. plus den, ½ acre lot, close to schools and marina. Large assumable 10¼% mortgage. 656-4553.

GORDON HEAD/UVIC, $78,900. Rancher-style, dual pane windows, 2 bedrooms, possible 3, w-w throughout, 2 bathrooms, carport, large kitchen/utility. Close to schools. Private Sale, no agents, please phone after 4, 477-7743.

New 3 bedroom, ensuite, full basement, double carport, thermo windows, fireplace, all on 10,000 sq. ft. lot in Goldstream area. K. MacKay Builders, 479-8462.

BRIGHT 2 BEDROOM HOME on large lot overlooking entrance to Royal Colwood Golf Course. Spacious living room in back with view. Prime location for potential development. 478-2523.

BLOCK BB BROS.

See Our Weekly
BESTSELLERS
CATALOGUE

### FLORENCE LAKE

2 Bdrm. home, lake view reduced to $57,400

### VICTORIA

Handyman Special, 2 bdrm. full bsmt. $44,900
FOR MORE INFORMATION ON THESE CALL:
388-6275 #2675 Pager
PIERRE BERUBE 478-5561
Office

### MARKET GARDEN OR HOBBY FARM

Beautiful 3.21 acre property with southern exposure in Central Saanich. Ideal for market garden, hobby farm, horses, etc. Excellent 4-bedroom home with gorgeous heatilator fireplace, quality wall to wall carpets, thermo windows and extra insulation. Utility room in main floor, large family room, huge storage and workshop. 3-stall barn with hydro and water, fenced pasture, large chicken house with automatic waterers. Irrigation pond with year-round stream, city water and limitless well, 3 greenhouses, etc. Plus rented 1-bedroom duplexed suite. A lovely property with lots of potential. Price $149,000. EXCLUSIVE with:

Anne Howard
477-1841 652-3206
BLOCK BROS. REALTY LTD.

### GORDON HEAD
BY OWNER

Beautiful Italian Colonial, 18 months old, immaculate condition. This home has everything, 3 bedrooms, living room, dining room, kitchen, 2 bathrooms, (3rd roughed in down) the master bdrm has full ensuite with built in vanity and private balcony. The downstairs is prof. finished with rec room (or 4th bedroom) and family room with beautiful fireplace. Over 2000 sq. ft. of superbly finished area. Situated on large corner lot in quiet cul-de-sac. An area of beautiful homes, minutes from University and schools.
$99,500 477-9898

### $44,900
### DRIVE BY!

Take a drive by 1710 Denman St. and check out the convenient area! Close to shopping, the hospital, the bus and not far from town. The house is only 628 square feet but maybe you could add on to it or just let it help you keep up with inflation while you are waiting for your dream home. Fridge and stove are included plus a garden shed. Please don't disturb the tenants.

John E. Thomson
479-1687 (24 hrs.)
Northern Pacific Realty Ltd.

BUTCHARTS
Backing on Butchart Gardens. 1800 sq. ft. finished. Cedar trim throughout, all thermopane, 1000 sq. ft. unfinished basement. ¼ acre easy maintenance lot. Assumable mortgage $45,000 at 11¾%. $81,900. Call after 3:30pm. 652-1446.

BRENTWOOD-NEW
Quality custom built, 2 bedroom, 2 bathroom, Brentwood home; lovely seaview lot. Oak kitchen cabinets, includes builtin dishwasher, stove, oven. 2 fireplaces (masonry), marble bathroom fixtures, large sundeck; on Stellys. Asking $88,900. 652-3802

CHALET FOR SALE, WHISTLER Mountain. 3-bedrooms. Sauna, livingroom, kitchen, 2-bathrooms. Lot size approximately 100X100'. Near the Keg and golf course. $165,000. 384-3690.

COLWOOD, CLEAN AND SPACIOUS, 3 bedroom, living room, sundeck off dining room, stone fireplace, large kitchen, full basement, large lot near recreation centre and facilities, $75,900. 478-7990.

DIRECT FROM OWNER
Delightful TUDOR STYLE 3 bedroom on large lot. Two fireplaces, family room, carport. Located on quiet Cres. in Central Saanich, $72,900. Phone 388-6876.

NEAR NEW HOSPITAL
Large new home
Lovely location
Beautiful waterview
Quality throughout
Phone builder 477-8673

HOUSE FOR SALE, $64,000, ASsumable mortgage at 10½% in Capital Heights area. 2 bedrooms, rumpus room, greenhouse, lot 62x210. Fully insulated. Call Alex 5-8:30pm., 383-9025

CEDAR HILL-MCKENZIE
Private: Side by side duplex. Clean comfortable home with revenue from other side. LARGE LOT. Offers on $119,000. 477-8666.

BY OWNER, NORTH SAANich, 1250 sq. ft. 3 bedroom bungalow on approximately ½ acre. Sea view, trees, fireplace, dining and living room, full workshop basement, $77,500. 656-2196.

METCHOSIN, 2 WOODED acres, custom house, new w/w, vacuum system, wood heat, basement suite. 1052 Glen Forest Way. $88,900. 474-1487.

$64,500 AT 9¾%
3 bedroom, full basement, on 20,000 sq. ft. lot, Goldstream area. K. MacKay Builders, 479-8462.

METCHOSIN, 2 WOODED acres, custom house, new w/w, vacuum system, wood heat, basement suite. 1052 Glen Forest Way. $88,900. 474-1487.

UPLANDS
Elegant yet practical contemporary design. 5 bedrooms, swimming pool, ½ acre. $265,000. Call 592-5157, owner.

PRIVATE SALE. DRIVE BY 3255 Albion St. 3, potential 4 bedroom home, needs painting, large lot, close to all facilities. $56,000. 386-0286.

SIDNEY BY OWNER
Good investment home or live-in. Presently rented to 2 tenants. Up 2 bdrm, 1 down. $68,200. Principles only. 477-2967.

MARIGOLD AREA
New 3 bedroom, 1½ bathroom, 1240 sq. ft. Fireplace and large kitchen, $63,900. Alex Martin, 478-7970.

2 BEDROOMS, FULL BASEment, many extras. $52,900. 415 Springfield Street. 383-2798. No agents.

$47,900 COUNTRY COTTAGE, 2 bedrooms, utility room, garage. 479-8857, 385-8367.

JUST COMPLETED, IN CITY, near Sears, 3 bedrooms, basement, $74,900. 595-2838.

PROSPECT LAKE, OLDER 3 bedroom .48 acre, view of lake, $80,000. 479-8469.

LOVELY 3 BEDROOM HOME, $98,500. Open to offers. 1833 Newton St.

NEAR HELMCKEN RD. HOSpital, 3 bedroom, fireplace, basement, large lot. $67,500. 479-5586.

## 253 COUNTRY HOMES and PROPERTIES

SAANICH PENINSULA
PROPERTIES LTD.
2354 Beacon Ave., Sidney
656-4000

### WHITTOME'S MILL BAY OFFICE SHAWNIGAN LAKE

### LOG HOME

2-bedroom home with drywall in the bedrooms and bathroom. Gorgeous rockwall heatilator fireplace, in the Shawnigan Beach Estates. Near good sandy beach. Has $41,000 11% Mortgage with 2½ years to go, Pay $408 P.M. $56,900. M190.
743-5311 JOHN ETTEMA 743-2607

### CHURCH FOR SALE

Shawnigan Lake, can be made into home or used for Church or other approved purpose.
743-5311 JOHN ETTEMA 743-2607

### 3 BEDROOMS PLUS IN-LAW SUITE

Lake view home, built by owner contractor. Very versatile home loaded with many special features. Large DR. See-through FP. Island kitchen with built-in appliances. Perfect to make into up-and-down duplex with 2 or 3 bedrooms up and 2 bedrooms down. Vendor will do it for you. In the Shawnigan Village. $72,500. M139.
743-5311 JOHN ETTEMA 743-2607

### CEDAR HOMES

Near Shawnigan Hotel, beautiful 1600 sq. ft. home. 3 bedrooms, 2 bathrooms, fireplace. All themopane windows. Well priced at $58,900. M186. To view call
743-5311 JOHN ETTEMA 743-2607

### FOR $44,500

This modern home is a good buy. Perfect as starter or for retirement. Large living room, kitchen with built-in stove and double sink. Lots of cupboards. 2 bathrooms, 2 fireplaces, laundry room, 1 bedroom and rumpus room or 2 bedrooms. Now rented. Requires a modest down payment to buy it.
743-5311 JOHN ETTEMA 743-2607

### SPACIOUS HOME AND GROUNDS

Other small acreages surround this desirable property at Mill Bay. The 2-storey home has 3 large bedrooms, plus a den and family room. The land is fenced and has one large outbuilding. Asking $89,000.
743-5573 VAL STRETCH 743-4105

### 4 BEDROOMS AND 3 BATHS

Large, solid 5-year-old home has extra large bedrooms. Full basement has bright rec. room with FP. Short walk to Country Club and Beach. $70,000. Vacant. M125.
View anytime with
743-4105 VAL STRETCH 743-5573

### SET AMONGST THE CEDARS

A perfect setting for this cedar home with matching double garage. Enjoy the lake views from the living room and balconies. Features of this fine 3-bedroom home include thermopane windows and screens, heatilator fireplace, 2 full baths and built-in dishwasher. Your offer invited on $65,500. M201.
743-5573 VAL STRETCH 743-4105

### 3 ACRES — MILL BAY

This comfortable family home is fenced, surrounded by trees. It features 2600 sq. ft. of finished living space, 2½ baths, 2 fireplaces, large recreation room with wet bar, enormous master bedroom upstairs. 3-stall barn and chicken house. Totally private. A "MUST" to see. $124,500. Exclusive listing. M192.
MARY CARSTON
743-5573 743-5072

### QUEST FOR QUALITY???

Stop here. Situated in a suburb just west of Kerry Park arena is a dreamy 3-bedroom-plus split-level home. Its treed 1-acre setting is private and you'll delight in finish details from shake roof to wooden garage doors, unusual rock facings and imaginative landscaping. M113. $94,500.
MARY CARSTON
743-5573 743-5072

### OPEN HOUSE SUN., FEB. 17
### 731 WALPOLE RD. (in Metchosin Off Rocky Point Rd.)

You will love the Tudor-style architecture of this 4-bedroom home; the exceptionally large living room; the leaded glass windows and doors; the master suite with den; sauna and bath and private deck; ¾ acre lot on a quiet country lane in Metchosin; the price of $89,900. To view this unusual home call Lorraine Hett 478-9581 or 478-2430.

### 5 BDRM METCHOSIN HOME WITH ACREAGE

One of the nicest areas of Metchosin, close to the golf course with many fine quality homes for neighbours. Over 3500 sq. ft. of finished area. This custom built home features 5 bedrooms, 3 full bathrooms, 2 family rooms, 2 fireplaces and could be perfect for your in-laws. All this set on 2 acres of fenced land. An excellent opportunity and must be sold! $117,000. Call Lorraine Hett 478-9581 or 478-2430.

### SENANUS DRIVE 1.25 ACRES INDOOR POOL

Situated amongst homes of distinctive character offering seclusion and privacy in a location convenient for 2 golf courses, marinas and the airport for the traveller or visitors. The feature of this home, which was designed by John Di Castri in 1974, is the superb indoor swimming pool with sauna, sunlamp couch, bathroom and dressing rooms which adjoin the recreation room with wet bar and floor to ceiling stone fireplace. Of the three bedrooms the master has a jacuzzi tub and separate shower. Large living and dining room plus den. The grounds require minimum maintenance and are fully fenced. There is provision for 4 cars and a circular driveway. Kennels and planned accommodation for your animals. View by appointment at your convenience.
592-0135 Geoff Jackson 477-1841
Block Bros. Realty Ltd.

### 24 ACRES 2 HOMES TIMBER

Property located between Sooke and Jordan River. 2 separate parcels side by side.

1—10 acres and 5-year-old, 4-level post and beam home. Excellent construction with approximately 1650 sq. ft. of finished living area. Vacant.
2—14 acres and 2-bdrm cottage. Rented at $240 per month.

Considerable timber (325 M.F.B.M.). Realistically priced at $200,000. Contact BILL KOZAK at 386-6164 office or 642-3709 res. anytime. CASTLE PROPERTIES LTD.

### SET ON 1 ACRE

This large family home has over 2100 sq. ft. of living area. Tastefully landscaped, pasture area, 3 stalls. Many extra features. For further information call:
JACK KINNIS
388-4434 721-5077
WESTMONT REALTY (1980) LTD.

10 ACRES — SOME PASTURE and timber, year round stream, lots of rock. Turn left onto Connie Rd. Approx. 1 mile past Kangaroo Rd. — Drive 300 feet. Try your offer on $41,000. MLS.
DAVID SCOTT — 385-3435
P. R. BROWN & SONS LTD.

### METCHOSIN 3.9 ACRES

1414 sq. ft. full bsmt home with 4 bdrms. 3 bathrooms, family kitchen, rec room and family room. Huge patio over double carport and additional patio to watch over your land and livestock. Huge garage and barn area. Land is level, cleared and fenced. Only $139,000. Tremendous buy.
386-3231 RAY MILAN 592-7525
BLOCK BROS. REALTY LTD.

### 4.6 ACRES

Lovely, level, fertile land with approximately 600' road frontage on E. Saanich Rd. The home is clean, warm (hot water heat) and comfortable. 2-bedrm., living room with fireplace and spacious family kitchen. For full details please call Allan Kleinman, 656-4242, 388-7868. Full price $139,000. (Clear title).
DUNSMUIR PROPERTIES LTD.

### $121,000 ACREAGE SAANICH

2¼ acres, quiet and secluded, yet so close to town! The land is fenced, with good areas for gardens or animals, and included is a very nice, very different 3-4 bedroom home. (MLS) Call now to view. NEIL R. MACDONALD 386-3494 (24 hrs).
CENTURY 21
Western Homes Ltd.
1037 Cloverdale Avenue
386-3494 (24 hrs)

### COUNTRY LIVING CLOSE IN

Six acres of seclusion close in. Large double garage (32x30) is just being completed with 400 AMP service. The well is in and its all ready to build on or possibly put a mobile home on. $69,900. Call me for details.
SPENCER LEE, 598-0061
Seaspray Properties Ltd.
386-3124

### LANDSEND ROAD

Very impressive contemporary home with sea glimpses on approx. 2 acres. Priced very close to assessed value and irreplaceable at $155,000. 3 bedrooms, family room, large Master on separate level.
JEANNIE DEWHURST 658-8980
Royal Trust 384-8001

4.56 ACRE HOBBY FARM, modern 3 bedroom home with full basement and double carport. 6 horse barn and riding ring; zoned agricultural. Located at the corner of Bear Hill and Old Field Rd. $165,000. Phone 652-3328.

SOOKE, FOR SALE 2 LARGE lots, quiet area, may take older trailer towing car in trade. $17,900. 642-5655.

GORDON HULME LTD.
Sidney-Saanich Peninsula
656-1154 2444 Beacon Ave.

## 256 WATERFRONT PROPERTIES

### WHITTOME'S MILL BAY OFFICE SHAWNIGAN OFFICE

### LUXURY WATERFRONT HOME

8-year-old, expensive home with 3 BRs, 3 bathrooms, 2 FPs, sauna, wetbar and various other outstanding features. Superior lake view. Excellent beach with float. 3-car garage. Very secluded location. A hard-to-find spot $149,000.
743-5311 JOHN ETTEMA 743-2607

### SECLUDED BEACH

One-bedroom, summer cottage with additional sleeping accommodation for your children or grandchildren. Secluded, sandy beach on the east side of Shawnigan Lake. The best there is. $55,000.
743-5311 JOHN ETTEMA 743-2607

### WATERFRONT AND SWIMMING POOL

Older, tudor-style home with 3 bedrooms, large livingroom with beautiful view of the lake. Family room, bar, swimming pool. Also has insulated guest cottage. All appliances included. East side of Shawnigan Lake. $69,000.00, a very good price for this desirable property. M169.
743-5311 JOHN ETTEMA 743-2607

### SOUTH OAK BAY WATERFRONT STRATA TOWNHOME
### $198,000

This lovely retirement haven has over 3,000 sq. ft. of living area with magnificent views and just steps down to a secluded cove. Large entertainment size L.R. and D.R., dream kitchen. 3 bedrooms, 1½ baths and private atrium on main floor. Great family room, wet bar, sauna, bath and workshop on lower level. Double windows, 2 fireplaces, superior construction, underground sprinklers all add to make this strata home a unique commodity and good investment on today's market.
DAVID BILLINGHAM 388-6258

### SELKIRK WATERS

You'll never look back! This 3 year old custom designed West Coast home has everything. Heated pool 18x28 with cedar decking, 84 feet of waterfront, canoe ramp, 3 bedrooms, (or 2 + den) 2½ baths, family room with fireplace off gourmet kitchen, and indoor outdoor areas galore. Irreplaceable at $198,500. MLS #44389.
GRAY LAITE 656-5267 Res.
NATIONAL TRUST 595-2121
Office

### DUNCAN REALTY LTD
### #1-300 BRAE RD, DUNCAN

WATERFRONT & SECLUSION
Just 4 miles from downtown Duncan, 29.58 acres with approx. 1,800' shoreline. Panoramic view of Cowichan Bay from any part of the property. Possibility of 2 acre lots. Mobile home and Guest cottage. Hydro and telephone. All this for only $165,000. Contact Frank Whittaker 748-3156 or 748-1169.

### VIEWS! VIEWS! VIEWS!

- ★ 5 acre — EAST SOOKE
- ★ Over 600' WATERFRONT
- ★ PAVEMENT TO PROPERTY
- ★ 450' of DRIVEWAY BED
- ★ $59,900

Exclusive with Edna Vliet
388-7868 382-0681
DUNSMUIR PROPERTIES LTD.

### A RARE COMMODITY

1.15 acres with approx. 220 ft. on WATERFRONT. 5 BEDRM. Full Basement Family Home in popular GORDON HEAD. $245,000. Offers invited. 24 hr. notice to view. EXCLUSIVE with
FRANCES BROWN 595-5131
canada trust

### [illegible] LAKE

Over 2500 sq. ft. of living area in this modern 3 bedroom cedar home, plus 75 ft. of waterfront. No agents please. 598-0005.

SAANICH INLET WATERfront, versatile 2 family home, $149,900. Phone days 656-6612, after 6pm. 652-2008.

350 FT. WATERFRONT HOME, magnificent views, horse barn, 6½ acres fenced. $250,000. Owner 652-3898

## 256 WATERFRONT PROPERTIES

TWO BEDROOM MOBILE home on a large, large lot, paved entrance. Only $11,900. Trades considered. Phone eves. 642-4697, Victoria Mobile. Dealer 5949.

## 258 CONDOMINIUMS

**Cedric Steele Realty Ltd.**
388-6258

### LAUREL POINT

2 bedroom units with 5 appliances, varying floor plans and good financing. Call PETER BEVAN, 388-6258.

### 1-BR CONDOS

★ NIVERSITY ★
Top floor, southern exposure, views, on bus route. Asking $34,000.

★ K-MART ★
Quiet street, close to shopping and bus, end suite, private patio, sunny exposure, extra storage. Asking $40,500. For easy viewing, please call
ALAN PETERSEN
477-7291 384-8075 (Pgr. 750)
D.F.H. REAL ESTATE LTD.

### OPEN HOUSE
### 1-4 p.m. SUNDAY
### 525 BROUGHTON ST.

2 and 3 Bedrooms Condominiums 1½ and 2 Bath. ensuite laundry. Steel and Concrete Bldg. Private Parking. 12% Mortgage available. 1 Year term to qualified purchaser. 75% off selling price.
Priced from $78,900 ot $98,000
KRIS GUDJONSON 721-3571
LORNE DOYLE 595-1047
Canada Trust 595-5131

### SOUTHERN EXPOSURE ESQUIMALT

Spacious and sunny 2-bedroom condominium in a 14-unit building. 1½ baths. Eastern window in the dining room. Low monthly maintenance and taxes. Vendor will assist with financing. Priced $37,000.
Erna Ellsay
388-6275 Office 24 Hrs.
Page 345 477-1841
Block Bros. Realty Ltd.

### 1025 INVERNESS

1 Bdrm. + den
1130 sq. ft.
Fridge - stove - dishwasher
sauna - swirlpool
games room
workshop
quiet 3rd floor suite overlooking gardens and mountains, monthly assessment of $57.95 includes h/w heating and hot water. ML full price $42,500. C.T.
RAY SMITH 479-7777
Royal Trust 384-8001

### LAUREL POINT!

Attractive suite with garden and water views. Large living and dining rooms, award winning kitchen with breakfast area. 2 bedrooms, plus 2 full bathrooms. Insuite laundry room, 5 quality appliances. We priced at $91,900.
For this and other choice suites at Laurel Point call;
John M. Hunter
Norman Ross & Assoc. Ltd.
382-6151 595-0393

### Kitchen Window

This beautiful 2 bdrm., 1½ bath condominium has the rarest feature of all, a kitchen window. Combine that with eating area in the kitchen, fireplace, 2 balconies, large dining room, locked underground parking, and a recreation room and you have all of the good features of a house. Price is now only $52,500. 386-3315 anytime.

### FURNISHED 1-BEDROOM
### $34,900

Immaculate 1 bdrm condo located in town. Adult oriented building includes pots and pans to stereo.
386-3231 RAY MILAN 592-7525
BLOCK BROS. REALTY LTD.

### $41,500

3-bdrm condo that welcomes children. Situated conveniently across from the Esquimalt Plaza and near bus and recreation. Fridge and stove are included. Building has a workshop, game room and laundry room all for the price of rent. PAUL PETERSON, 384-2835 or 386-6164, CASTLE PROPERTIES LTD.

### CHEAPER THAN RENT

1-bedroom condominium located close to town. Reasonably priced at $31,900.
Well kept 3-bedroom townhouse with L-shaped living room and 1½ bath. KIM ENG, 386-2955 or 477-9439. CENTURY 21 Mayfair Realty Ltd.

### DINGLEY DELL

Priced for quick sale by out of city owner. Neat, 2-BR suite, facing East, quiet location, 3rd floor. Appliance, drapes included. Just $36,000. ML. Compare to market then call for further information and viewing.
HERB McDANNOLD 384-6768
THE PERMANENT 382-9191

### 3 BDRM.

Excellent 1200 sq. ft. condo within walking distance of shopping, trans. and schools. Spacious wide hallways, in-suite storage. Views from dining area. Children welcome.
ROSA SIEGENTHALER
386-3231 478-8788
BLOCK BROS. REALTY LTD.

### COURT SALE

Only 12 left now! Sooke waterfront condos, 2 bdrms., fireplaces, $28,500 and $27,500. Hurry for these!
GLENN NICHOLLS
385-9741 598-7689
Henderson Realty Ltd.

### VIEW - $47,500

2 bedrooms, large master, 1½ bath. Open kitchen arrangement. "The Westport", Esquimalt. 10% CCA. Vacant.
HERB SMITH
388-6275 (Pager 880)
VIDCO 388-4232

### BEACON HILL PARK

Most charming, 2-bedroom on top floor, five appliances, fireplace, view balcony. This is only a 14-unit complex, just a stroll from the park. Excl.
GAIL JENKINS 478-6458
VIDCO 388-4232

### LAUREL POINT

Luxury condominium with view of Inner Harbour and Empress Hotel. 2-bedroom, two full bathrooms, 1260 sq.ft. Five appliances. Many amenities. Asking $115,000. Clear title. 386-1087.

### TOP FLOOR

Deluxe 1 bedroom — amenities include — indoor swimming pool — swirl pool etc. — Full price $35,900 (M.L.S.)
381-2233 R.W. RHODES 479-9241
OCEAN CITY REALTY LTD.

### $36,500

Attractive, one-bedroom condo in beautiful Royal Woods. Three appliances, ample storage, walk-in closet. Excl.
GAIL JENKINS 478-6458
VIDCO 388-4232

FOR SALE BY OWNER. 2 BEDroom 2 story condominium in Esquimalt. Outside entrance, patio, large newly decorated master bedroom, 1½ baths, laundry room. $39,500. 382-6685 after 4pm.

WANTED — CLIENT REquires 2 bedroom Condominium up to $80,000. Fairfield, Oak Bay, Gordon Head. Possession April 1st or not later than Aug. 1st. Call Herb Hodgson, 382-3835, Douglas Hawkes Ltd., 384-7128.

## 258 CONDOMINIUMS

### OAK BAY OPEN 2-4 P.M., SAT. #104-2605 WINDSOR

Close to everything of consequence in Oak Bay: Windsor Park, the Marina, Oak Bay golf course, Beach Hotel, O.B. Village and the water — sits this 1500 sq. ft. suite in a reinforced, concrete building with almost every conceivable amenity — controlled underground parking, excellent storage, workshop, swimming pool, hydro swirl pool, sauna, steam room, changing rooms, social lounge, back court yard and roof garden. Complete fire warning system and all top line G.E. appliances are standard features. $130,000.00.

### SPACIOUS SPENCER CASTLE
### $87,900

1370 sq. ft. with a living room 17x16, and dining room 15x10. Decorating done with style and beauty. Sculptured velvet walls with mirrors to give the feeling of tremendous space. Many built-in features. 2 bedrooms and 2 baths. Laundry area. Hot water heat and water in the low assessment. Walk-in entrance off the patio. To view please call:

THE ZIEGLERS
592-1768, or
384-8075, Pgr. 310

SEASPRAY PROPERTIES LTD./REALTOR
595-3151

### STADACONA CENTRE!!

2 BR's, 2 baths, private patio's and roof garden. Deluxe accommodation in this most convenient and sought after complex. Priced at $79,900 and $86,500. Call me for details on the amenities of this superior condos.
HARVEY MERRITT 652-9370
THE PERMANENT 477-0141

### $51,000

IMMACULATE CONDITION. Lovely 2 BR condo with 2-4 pce baths. 1031 sq. ft., stove, fridge and sun drapes incl. One block to K-MART.
HEATHER GAMMON 385-8814
THE PERMANENT 477-0141

### AFFORDABLE

Large corner suite. 2 BR's, MBR has ensuite and dressing area. Lots of storage space. Close to town and bus route. Assumable 11¾% mortg. Asking $36,900. MLS. To view please call:
CONNY YASEY 477-8751
ELEANOR BRAY 592-1130
THE PERMANENT 477-0141

### THE UN-CONDO
### SUMMERGATE VILLAGE

★ A community designed for the lifestyle of active adults

★ Recreation center with indoor pool, billiards, woodworking shop, dance hall, library & more

★ Display homes on site - a variety of energy efficient floor plans to choose from - some homes ready for immediate occupancy.

★ Come and meet our residents and you'll see why Summergate Village is the place to live.

Turn West Off Pat Bay at McTavish Road, (Airport turn off), then Right on Canora to the Entry Gates.

DEALER 6155 PHONE 656-1414

**JACK MEARS OAK BAY REALTY LTD.**
2194 OAK BAY 598-3321
Where Trust Is The Basis Of All Business

### $29,500
### 2 BEDROOM/SOOKE

Very clean 2 bedroom condo in well landscaped complex, on Sooke Basin waterfront. Makes a great vacation home. Great views. Parking at the door. Fridge and stove inclued. Many other fine features. MLS. Please call me today. DARRYL YOUNG at 388-5464 pager 526.
Member
Relocation Services Canada

**P.R. B**
**P. R. BROWN AND SONS LTD.**

### Southgate Manor

Overlooking Beacon Hill Park, this modern two bedroom home will make moving from your house seem easy. Completely self-contained, with fireplace and very large balcony, this apartment is easy to view and sensibly priced at $79,500. For more information and an appointment to view, phone:

DON RYCROFT, 385-3435

### SHELBOURNE NEAR PLAZA TOP FLOOR 2 BDRMS
### $41,900—Exclusive

From the moment one steps through the door onto the LUSH W/W carpeting, one knows this is different from most suites in this HARD-TO-FIND price range. Spacious living rm/dining area; galley kitchen with stove and fridge; TWO bdrms; WALK-IN storage rm. For your enjoyment — SAUNA, workshop, exercise area. Excellent views of MT. DOUG. See this EXCLUSIVE listing TODAY with
DONNA FOSS
477-7291 384-8075 (Pgr. 504)
D.F.H. REAL ESTATE LTD.

### UNIQUE DOWNTOWN CONDO OPEN HOUSE SAT. 2-4 #302—525 BROUGHTON

Situated on the harbour, this 2-BR condo has a unique feature of a garden on the sunny south 3rd floor. Ensuite laundry and all appliances plus drapes. Concrete-steel building. 525 Broughton St. $78,000.
Win Douglas 383-9902
Helen Darling 479-4334
BLOCK BROS. RELATY LTD.
477-1841

## 258 CONDOMINIUMS

**SWINERTON'S REALTY WORLD**

### ATTENTION CONDOMINIUM OWNERS

I have several prospective purchasers for 2 and 3 bedroom suites, preferably in Fairfield, Beacon Hill Area, James Bay or walking distance to Downtown. If you can help, Please Call: ED JUPP 385-2481 or res.: 386-7884.
Swinerton, Stewart Clark, Ltd.
Realty World

### ROOF GARDEN
### $107,900
### Spencer Castle

EXECUTIVE LIVING IS YOURS IN THIS LARGE, TWO BEDROOM, TWO BATHROOM, SUITE. LARGE LIVING ROOM AND DINING ROOM. LUXURY DRAPES INCLUDED, PLUS ALL MAJOR APPLIANCES. WALL TO WALL BROADLOOM THROUGHOUT. POOL, SAUNA, ENTERTAINMENT FACILITIES, UNDERCOVER PARKING, CONCRETE BUILDING. CALL NOW TO VIEW:
388-4271 MR. FRASER 479-1424
388-4271 R. JOHNSON 592-3573
J. H. WHITTOME & CO., LIMITED

### 3 BR-2 Storey CONDOMINUM
### $44,500

Fine family living in this well-decorated condominium. As well as being very, very immaculate, you have 1½ baths, plenty of storage room, brand new stove and fridge, laundry rm. (with washer and dryer) off kitchen, L-shaped LR and DR. All this plus a convenient location. Must sell. Call me now.
LILLIAN WILSON
477-7291 384-8075 (Pgr. 979)
D. F. H. REAL ESTATE LTD.

### LAUREL POINT LUXURY MUST BE SOLD

Try your offer on the full price of $99,500. (MLS) for this lovely 2-bdrm, 2 bathrm suite which overlooks the swimming pool and Inner Harbour. All appliances are included, these are fridge, stove, dishwasher, washer and dryer. This suite has never been occupied by the owner. Call now to view.
KEN HIGHTON
477-7291 (Bus.) 385-9235 (Res.)
D.F.H. REAL ESTATE LTD.

**BB BROWN BROS on LANSHARD**
"People Helping People"

### EARLY POSSESSION

Vacant corner suite, bright, clean and spacious, southern exposure, 1½ baths, W/W carpet, low assessment. $36,000.
CEC PEARCE 658-1050
JOE RICKARD 656-1628
or 385-8771 (anytime)

### 12%

Yes if you can qualify, you can finance one of our remaining deluxe WATERFRONT CONDOMINIUMS (2 bdrms, 2 full bathroom, 3 first line appliances, plush W to W carpets, drapes, 5 rms & 2 patios, central H. water heat, extra parking all within Victoria city limits) and only 15' or 20' from the water's edge. Cash to handle $25,000. and the balance at 12% (while they last). Open days 1 to 4 except Monday & Tuesday. Phone 382-4312 or 382-8239, eves. call 477-4662.
Dickie Agencies Ltd.
630 Seaforth Ave.

### SUNNY SPACIOUS

Super deluxe 2 bedroom unit in small 3 year old building, in meticulous condition throughout with large in-line dining and living room, huge kitchen with eating area. Master bedroom (14x11) 3 pce. ensuite plus in suite laundry. Convenient in-town location. First time advertised at $52,900. EXCLUSIVE.

### LEE WROBEL— RANDY SMALL

British American Realty Ltd.
385-1431
388-6275 # 865; 654

### 3RD FLOOR CORNER SUITE IMMACULATE

You will be impressed with the layout and immaculate condition of the 3rd floor corner suite. Offering 1000 sq. ft. and large master bedrm. (18'6"x11'), this 2 bedrm condo is situated near shopping and busline. Adult oriented building. Offered at $41,900. MLS 44091. A pleasure to view. For your opportunity to view please call:
GARY RESTELL 478-6987
MONTREAL TRUST 386-2111

### RETIREMENT PERFECT!!

Lovely, one-bedroom condo in well-maintained, adult building located directly across the street from Beacon Hill park. Large living room and bedroom boast new carpets and fresh paint. Truly immaculate and priced for immediate sale at $35,000.

### VANA HOLMES

388-5464 pager 708 386-6762
LANDMARK PROPERTIES

PARK PLACE
Oak Bay's most luxurious building, 2605 Windsor Rd. corner of Windsor and Newport. Pool, suana, party room, steam room, swirl pool, roof garden, barbecue court, workshop, locked underground parking.

1440 sq. ft. park view, 2 bedrooms, 1½ baths, large living room with partial sea view, washer and dryer, dining room, kitchen with a window and a pantry, top of the line appliances, gold plated taps, luxurious wall-to-wall carpet.

385-0991 24hr answering service

### CHATEAU JUBILEE

Convenient one bedroom and balcony suite. Includes four appliances and drapes. Prestige building, excellent location near hospital, shops, transportation. Excellent investment — rentable. Asking $41,000.

### CORRINE TAYLOR

477-3703 477-1841
Block Bros. Realty Ltd.

ROYAL WOODS
Deluxe one bedroom, faces south, separate dining room, eating area in kitchen, pool, sauna, tennis, etc. By owner. $45,000. 479-4219.

MOTHER AND SON WANT house or main floor condominium to rent with option to buy. James Bay, Fairfield, S. Oak Bay, or accomodation to share in house, 595-0789.

WANTED: 1 OR 2 BEDROOM condominium, $20,000—$25,000. No agents. Phone 388-4514.

ROYAL WOODS 1 BEDROOM and den. Occupancy March 1st. $45,000. 477-5173.

## 258 CONDOMINIUMS

### 906 SOUTHGATE ST. BEACON HILL PARK OPEN HOUSE 2-4 p.m.

2 bedroom condominium units in a very choice location. Walk to the inner harbour or to Cook St. shopping centre. Fireplace, 5 appliances, and sun drapes included. Priced at $69,000. and $90,000.
BERNEIDA TAYLOR
477-0191 381-9485
SHIRLEY MOLLBERG
384-8001 478-5327
Royal Trust

BY OWNER. 1 BEDROOM condominium in Stadacona Centre. $60,000. 658-5828 after 8 pm.

SPACIOUS TOP FLOOR CORner suite with kitchen window and eating area. Many extras. $29,500. 385-7455.

WANTED TO BUY, 2-BEDroom condominium, Oak Bay district. Victoria Press Box 769.

## 259 TOWNHOUSES

**REALSPAN PROPERTIES LTD.**

### "TOWNHOMES"
### $79,500

Modern contemporary and spacious and actually half of a strata duplex in elevated Selkirk area close to Gorge waterway. Three bedrooms, separate dining room, living room with fireplace plus five appliances, one and a half bathrooms, double carport and minimum care fenced lot. Existing financing. Choice of seven units.

BRENT D. EWING
388-6454 (658-5561)

### A TOUCH OF CLASS

Here is a rare and unique opportunity for visitors, new residents or those just wanting a change to move into a fully furnished super deluxe 2-bdrm townhouse next to Beacon Hill Park. Very tastefully decorated and beautifully furnished, the sale includes furniture, knicknacks, pictures, linens, kitchen utensils, etc., in other words ready for you to move in just bring your "toothbrush". It's much, much more than just a place to live, it is an instant dream home.
Bob Katzer 382-3092
Del Williams 385-9855
Pemberton, Holmes Ltd.
384-8124
1000 Government St.

### SOUTH OAK BAY WATERFRONT STRATA TOWNHOME
### $198,000

This lovely retirement haven has over 3,000 sq. ft. of living area with magnificent views and just steps down to a secluded cove. Large entertainment size L.R. and D.R., dream kitchen. 3 bedrooms, 1½ baths and private atrium on main floor. Great family room, wet bar, sauna, bath and workshop on lower level. Double windows, 2 fireplaces, superior construction, underground sprinklers all add to make this strata home a unique commodity and good investment on today's market.
DAVID BILLINGHAM 388-6258

### DELUXE TOWNHOUSE ROCKLAND
### $119,000

The nicest townhouse and the nicest location in Rockland. The South and West exposures give you sunshine all day and there is even a large private garden. A quality home featuring — living room with fireplace — extra large dining room — spacious deluxe kitchen with eating area and adjoining utility room — three bedrooms — three bathrooms. You will be impressed with this new listing.
IAN BOORMAN
Off. 595-1535 Res. 592-3335
BOORMAN INVESTMENT CO. LTD.
2045 CADBORO BAY RD.

### TEN TOWNHOUSES OPEN SAT. AND SUN. 2-4 P.M.

Very nice complex of ten townhomes close to all schools and amenities. Each unit consists of 3 bedrooms, living room, dining room, kitchen and breakfast area, 1½ bathrooms and loads of storage. All suites spacious and priced to sell at $50,000.
Patrick Supeene 478-6294
Gary Bridge 384-6119
Realspan Properties Ltd.
388-6454

### SWAN LAKE
### $49,500

GOOD CONDITION, 2-storey, TOWNHOME on quiet street offering nealy 1200 sq. ft. of finished area. 3 BEDROOMS, in-line living rm/dining rm., laundry in kitchen. GOOD PARKING, nice yard, and QUIET LOCATION. Only 7 units here! Call now to view. Exclusive.
CLIFF HALAYKO
477-7291 384-8075 (Pgr. 480)
D. F. H. REAL ESTATE LTD.

**DUNSMUIR 388-7868**

### WILSON ST.

3-bedroom townhouse, immediate possession. Affordable price $53,900 with large assumable mortgage at 10¾%. Electric heat. Try your down payment.
Allan Klenman, 656-4242

### LOOKING FOR A TOWNHOUSE?

Here it is — This home has been loved and lived in for 8 years by the same owners They have been transferred so take advantage of their loss. 3 bedrooms, 1½ baths, 6 foot fence around a treed courtyard. At the low price of $38,500. It won't last. Please call EDNA SAGRENT at 383-2202 or 598-3321.
JACK MEARS
OAK BAY REALTY LTD.

### $46,900
### OPEN 2-4
### SAT. AND SUN.
### #3-3274 RUTLEDGE ST.

Lovely 3-Bdrm Townhouse with 1174 Sq. Ft. all on one level. Private fenced yard. Lots of parking. Only 8 units in complex. Low $15 Strate Fee.
479-3612 KENT DEANS 478-8316
Century 21 Suburban Realty

### UVIC AREA

12 executive townhouses to be built adjacent to university of Victoria. Each 3 BR, 2½ bath, fireplaces, bsmnt, etc. Choice of 10 remain. For detail, viewing, plans, etc., contact exclusive agent.
HERB McDANNOLD 384-6768
THE PERMANENT 382-9191

### WATERFRONT

Four Luxurious 2 br. town homes on picturesque Gorge Waterway.
from $110,000
TULL DEVELOPMENTS LTD.
592-0662 479-0244

LARGE 3 BEDROOM PLUS townhouse. 1½ baths, patio, sundeck, finished basement. Undercover parking, $52,900. 479-5453.

## 259 TOWNHOUSES

### $51,500

This lovely corner suite has private finished yard. 3 br and full basement. Excellent 10¾% financing. Vendor transferred. Must sell.
ANITA OR ALEX TAIT
Ocean City Realty Ltd.
381-2233 388-6275/382

BY OWNER, PRESTIGE townhome, southern exposure, courtyard entry, fish pond, living room, fireplace, large dining room/family room, 3-bedroom, master bedroom with ensuite, vaulted ceilings and deck. Recreation/bedroom, abuts, greenbelt. Private sale. No agents please. $61,900. 479-5250.

TOWNHOUSE-SHELLEY ST.
Attractive, 3-bedroom accommodation in desirable location, handy to all amenities. Large, assumable mortgage. Excl.
GAIL JENKINS 478-6458
VIDCO 388-4232

COSY 2 BEDROOM TOWNhouse. Finished basement. Swimming and rec facilities. Assumable mortgage. 479-9749

## 263 GARAGES FOR SALE, RENT OR WANTED

WANTED: GARAGE FOR electric golf cart, vicinity of Cedar Hill Golf Course. Phone 595-8363.

## 265 HOUSES WANTED TO BUY

### WANTED, IN THE UPLANDS

Character home on the waterfront. A home with minimum ¾ acre of property. 6-BR home on waterfront. Smaller home on one level on small easy to manage lot. Home with family room on main floor.

### ALSO WANTED

Waterfront property on west side of peninsula for serious purchasers. Occupancy negotiable. Have you considered selling? Please do give me a call, without obligation.
386-7521 TOVE BARLOW 477-9859
BOORMAN INVESTMENT CO. LTD., 612 Fort St.

### LOCAL COUPLE

Require two or three bdrm home suitable for rental investment. Cash. Maximum $60,000. Call CHRIS GREIG, 386-6164, CASTLE PROPERTIES LTD. or 386-1296 res.

### MUST BE GORGE

Retired couple want to live as close to the Gorge as possible. Minimum of two bdrms. Max. $80,000, cash. Call CHRIS GREIG, 386-6164, CASTLE PROPERTIES LTD. or 386-1296 res.

### $140,000 IN-LAW REQUIRED

Looking for a 2-bdrm home in Oak Bay or Fairfield with a private or semi-private suite for their son. If you own a home fitting the above description please call PETER VINCENT at CASTLE PROPERTIES LTD. 386-6164 (24 hours).

### URGENT WANTED

My client has commissioned me to find him an older home, between Cadboro Bay and Fairfield that needs some fixing up. MUST have 2 bedrms. and a dining rm. Price range between $65,000 and $70,000. If you are thinking of selling a home in this category, PLEASE PHONE:
CONNIE WEYLER 477-7131
Seaspray Properties Ltd.

### WANTED

For serious purchasers in the Colwood-Langford area. 2 or 3 bedroom basement home. Open to arrangement on price and possession. Thinking of selling give me a call for evaluations without obligation.
ALSO
Wanted good duplex in any nice area
MARILYN MOORE
OCEAN CITY REALTY LTD.
381-2233 RES. 382-8015

### U.VIC PROFESSOR

Needs a 3BR, full basement home within 3 mile circle of U.Vic. Must be in good condition. Up to $70,000. Call now if you can help.
HARVEY MERRITT 652-9370
THE PERMANENT 477-0141

### CADBORO BAY AREA

Have buyer for a 3 bedroom home in the Cadboro Bay area. Price $80,000 to $120,000. Phone us now. DOUG PAYNE 658-5833 or TED WEBB 384-0815. Office 477-7121. A. E. LEPAGE WESTERN LTD.

WANTED—BUNGALOW-2 bedrooms, den, powder room, etc; and space for vegetable garden, November occupancy, payment cash, advise price, location, photograph etc. N. Versity, 37 Roxton Crescent, Montreal West, H4X 1C3, will inspect late April.

### FROM ONTARIO

Golf pro is looking for 2 or 3 bedroom home near Camosun College, Gordon Head or Jubilee. Up to $70,000 cash.
598-3105 BEN GREIG 381-2233
OCEAN CITY REALTY LTD.

### FROM BERMUDA

Urgently required 3-br. home up to $100,000. Sunny location a must.
ALEX OR ANITA TAIT
381-2233 477-3522
OCEAN CITY REALTY LTD.

### LADY IN MOTEL

Urgently requires 2 bedroom condominium or townhouse in nice adult complex. Early possession. Price negotiable.
598-3105 BEN GREIG 381-2233
OCEAN CITY REALTY LTD.

### ALBERTA RETIREE

Requires 2 or 3 bedroom home in a nice area. A view should help but is not a must. Up to $125,000. Cash.
598-3105 BEN GREIG 381-2233
OCEAN CITY REALTY LTD.

### FAIRFIELD

Have purchaser looking for duplex in the $90,000 range. Phone
JIM DONNELLY
477-0191 477-8855
Royal Trust

### COVED CEILINGS

2 or 3 bedroom home with basement. Any area. Immediate reply without obligation.
477-0191 SYL SHUMKA 595-1337
Royal Trust

WISH TO BUY SMALL REAsonable priced 2 to 3 bedroom in Victoria or surrounding area. Will be in Victoria week of February 26th. Reply giving location, size and price to Victoria Press Box 772. No agents please.

YOUNG PROFESSIONAL COUple, newlyweds, with pet, require one or two bedroom home in Greater Victoria area. Phone 386-7575 after 6 or 388-5464 pager 723.

COUPLE WISH TO PURCHASE our first home through private sale, $55,000 to $75,000, Esquimalt, Gorge or Marigold area. Large downpayment possible. Call 479-4223 after 5:30.

CASH CLIENTS
Wish to buy home with 2-3 bedrms. Basement if possible. Phone Victor Wong 592-5454. Byron Price and Assoc. Ltd.

WISH TO PURCHASE HOME on rental/purchase basis. Victoria or area. 382-5197.

## 265 HOUSES WANTED TO BUY

HOUSE WANTED IN EITHER Gordon Head, Fairfield or Oak Bay areas. Will rent back to owner with cash to equity under long term lease. 477-1933.

### PRIVATE

Want older home. I will purchase for cash. 479-2209

CASH PAID
If your house is suitable for rental purposes call my Agents Lee Wrobel and Randy Small. 385-1431. British American Realty Ltd.

WISH TO PURCHASE SMALL holding with fairly new home close to Victoria, ocean. C. Davis 42 St. Quentin St. SW, Calgary T2T 5M4.

PRIVATE. WISH TO BUY 2-3 bedroom house, preferably Fairfield, Victoria or Sears area. Have approximately $9,000. down. 385-5336. No agents.

## 268 LISTINGS WANTED

### SELLING YOUR CONDOMINIUM?

I REQUIRE THREE UNITS NOW. ALL OVER $100,000 TO $170,000. IF YOU ARE CONSIDERING SELLING, PLEASE GIVE ME A CALL. MY PURCHASER WILL FLY OUT TO VIEW.
388-4271 BOB JOHNSON 592-3573
J. H. WHITTOME & CO., LIMITED

### "PEOPLE HELPING PEOPLE" SINCE 1918

If you are contemplating selling, experience, courtesy and understanding are as near as your phone. Try 385-8771 (anytime) and ask for DON NEWALL.
BROWN BROS. AGENCIES LTD.

### $40-$59,000

Long on purchasers, short on listings. Sold six properties under $60,000 in January. Will discuss without obligation. Call PAUL PETERSON 384-2835 or 386-6164. CASTLE PROPERTIES LTD.

### The BARE FACTS!

My listing cupboard is empty. If you are selling — I can give you the service and action you deserve. Phone
Bruce Davenport 479-7138
Home 592-0995
GLENGARRY REALTY

### HELP NEEDED!!

I have clients ringing my phone off it's hook for homes priced from the mid 50's to the low 80's. If you have a home in this price range which you wish to sell, please contact
KELLY CHRISTIANSEN
at home 385-5336
Royal Trust 384-8001

### EXTRA

parking needed with 3-bdrm house in Saan. or Central Saan., for family with 3 children. Up to $70,000. Please call:
388-4271 Donna Valikoski 384-2057
479-1667 Mary McGuire 479-7668
J. H. WHITTOME & CO., LTD.

### 3½% COMMISSION

Douglas Hawkes Ltd. 384-7128
Len Thomas (Sr.) 384-9176
Herb Hodgson 382-3835

CONDOMINIUMS WANTED
LYNN HOLMES—386-6762
LANDMARK PROPERTIES

ALL STAR REALTY LTD.
Homes-Condominiums Wanted
JIM WEST 386-1255

## 270 EXCHANGE REAL ESTATE

### Downtown Investment Commercial Building Trades Considered

Equity of $125,000. Full price $395,000. Fully leased to yield absolute net before financing of $32,000 P.A. Will consider trades up or down of apartments, commercial or residential. Call Peter Margetts 592-2407.
MARGETTS & GOWER
OAK BAY PROPERTIES LTD.

### INVITATION

Will trade up for Victoria Commercial or Revenue property. Have clear title. Executive chalet presently leased, with 2.09 acres subdividable land at Shawnigan Lake. Reply in confidence to
HERB McDANNOLD 384-6768
THE PERMANENT 382-9191

OWNER WILL TRADE EQuity in Edmonton residences for Island property. Reply Property Trade, 214-212 7th Avenue, S.W. Calgary, Alberta T2P0W6. (403) 264-5501.

## 271 LOTS FOR SALE

### At BROADMEAD
### WE HAVE IT ALL

Sunny seaviews, meadows, private lanes, rocky outcrops, treed seclusion, quail, pheasant and more. If you've been looking for that special spot for your new custom residence, visit us at Broadmead, a community of quality homes, created with care to preserve and compliment its unique natural beauty.

New homesites are now being created, visit our office display home and we will be pleased to show you homesites which are currently being developed for sale, and also areas which are now being planned for development in the near future.

### TAKE THE FIRST STEP TO BETTER LIVING!

Visit us at our office-display home,
950 Royal Oak Drive
8:30 A.M.-5:00 P.M. 658-5291
or call
Jeannie Dewhurst
Royal Trust Corp.
384-8001 or 658-8980

**Park Pacific**

### Dean Park Estates

Beautiful treed and ocean view lots. One-third acre and fully serviced. Located in North Saanich near Panorama Leisure Centre. Site office open daily from 10:30 to 4:30. Phone 656-7041 or
Murray Lawson 592-2912
388-6275, Pager 2478
383-4124 anytime
Park Pacific Investments Ltd.

### BUILDING LOTS

| | |
|---|---|
| Overlooking Millstream and Park | $27,900 |
| Sea view in Saseenos | $15,500 |
| Treed lot | $14,900 |

PIERRE BERUBE
Pager 388-6275 #2764
Block Bros. Realty Ltd.
478-5561

## 271 LOTS FOR SALE

### THE BEST DEAL IN NORTH SAANICH?

You be the judge. On the market for only two weeks and we've sold 8 of the 11 lots in Phase II at LANDSEND ESTATES.
Each and every lot at LANDSEND ESTATES backs onto a commonly owned 60-ACRE WILDERNESS PARK and shall be serviced by the North Saanich Water System
$35,500.00 and $36,500.00
For brochure please contact Rick at Douglas Hawkes Ltd.
721-5161 384-7128

### SHAWNIGAN LAKE WATERFRONT

Lovely building lot in two parts, 35' x 100' waterfront for your boat and swimming dock — across the road 50'x172' for your dream castle by the lake. Asking $38,000. Call:
Leo Pigert Res. 598-1975
Evan Williams 388-5464
Pgr. 745
DUNSMUIR PROPERTIES LTD.

### MILL BAY SCENIC LOT WITH STREAM

Lovely wooded lot on cul-de-sac of contemporary houses offering privacy and approx. 400 ft. of year-round streamfront. Hydro and water available at front-lot line. Paved road. A truly idyllic setting with good building sites. MLS offered at $34,900. For more information please call:
GARY RESTELL 478-6987
MONTREAL TRUST 386-2111

### BUILDING SITE
### $29,000

Enjoy country atmosphere with urban conveniences. Lovely treed building lot of some 2.35 acres in a controlled subdivision, near the core of Cobble Hill. Paved roads, underground wiring, have a well dug for crystal clear water. Now $29,000. Next year? Who knows? Call B. E. JERRERY at 598-3321 or 477-4250.
JACK MEARS
OAK BAY REALTY LTD.

SHAWNIGAN LAKE ROAD
Short distance from lake. Level 2 acre building lot. Hydro along road, perked, treed, area of fine homes. $26,000.
ARDMORE BUILDING LOT
¾ Acre, treed, close to water with direct public path access, ocean view. New MLS. Hurry on $35,700.
PATRICK SKILLINGS
477-7291 384-8075 (Pgr. 1204)
D. F. H. REAL ESTATE LTD.

### BUILDERS
### 2.1 ACRES
### FLORENCE LAKE
### R-1 ZONING

(min. 7,500 sq. ft. res.
min. 9,000 sq. ft. duplex)
with 1600 + sq. ft. unfinished house f.p. $95,000. Exclusive with
RAY SMITH 479-7777
Royal Trust 384-8001

### FLORENCE LAKE VIEW LOT
### $22,500

50x168 building lot located between 2537 and 2545 Florence Lake Road. A hard to find item in today's market. Call quickly on this one. BOB KOHLRUSS 656-0085 or FREDDY STARKE 595-1175 or CASTLE PROPERTIES LTD. 386-6164.

VISITING VICTORIA AND looking for a lot to retire on 5 or 10 years from now? Buying now to beat inflation? I've got the lot and the deal. Sooke area, just under ½ acre with a double wide renting the land for $114 per month. Buy now and the rent helps pay for land, offered at $23,900.00. Call PAUL PETERSON 384-2835 or 386-6164 CASTLE PROPERTIES LTD.

### DUPLEX LOTS

One strata duplex lot left. Water, hydro and sewer to lot line. Quiet cul-de-sac. Partial seaview and only steps from the water. $35,500.
BEN RICHARDSON
656-6958 656-4000
SAANICH PENINSULA PROPERTIES LTD.

### GROW YOUR OWN

Rich deep topsoil will supply your family with fresh vegetables or pig or cow. 1 ac. with stream and fir trees on no-through street in prestigious Deep Cove district. Asking $29,500. Cal W. LATIMER 477-7121 or 656-2355. A. E. LePAGE WESTERN LTD.

### TEN MILE POINT

Two legal 66'x147' lots with a small house straddling the two lots. Asking $110,000 and open to offers.
IAN BOORMAN
Off. 595-1535 Res. 592-3335
BOORMAN INVESTMENT CO. LTD.
2045 CADBORO BAY RD.

### BUILDING LOT

$35,000. Gordon Head-University area. For more info. call:
W. MICHAELS or JACK HOWES
477-4884 477-0141
THE PERMANENT

### GLORIOUS SEAVIEW!

Panoramic seaview is yours from this ¾ ac. lot on Curteis Point, close to the Marinas. Good level building site above the road. Watermains.
656-4000 K. DROST 656-2427
SAANICH PENINSULA PROPERTIES LTD. SIDNEY

### TOWNHOUSING

Townhouse zoned (RT2) with development permit, approx 54,450 sq. ft. Prime Gordon Head location, $7.00 sq. ft. For detail contact exclusive agent.
HERB McDANNOLD 384-6768
THE PERMANENT 382-9191

### VIEWS

— from 2 Acre treed property, good building sites — Anderson Cover Rd. Asking $32,000. (ML.)
Eleanor Sanderson 384-9610
Ruth LaCroix 385-8416
388-5464 Pager #759
J. H. Whittome & Co. Ltd.

### 10 ACRE LOT

In a secluded location near Sooke. Excellent investment property off Otter Pt. only 1 mile past Kemp Lake Rd. Priced at $39,900. MLS.
NEIL RAWNSLEY 595-1507
MONTREAL TRUST 386-2111

PRIVATE
Choice residential lot in Cordova Bay area. This 80'x125' rear sloping property is on a no-through street of new homes, close to schools, shopping and transportation. Priced at $43,500. Call 385-4442 or 388-7212 weekdays between 9am.-5pm.

### PERSONALITY LOT

Situated in an exclusive area of Brentwood. This 8000 sq. ft. plus lot features trees, rock and sea glimpses. Offered at $37,500. Phone owner, 658-5969

DUPLEX LOT
Newly developed with plans, ready to build, on a 14,000 sq. ft. site. Building budget available if required. Showing excellent return. (h) 478-6642, (b) 382-1734.

WIDE SEAVIEW, 1 ACRE Mill Bay, alsmost cleared, gently sloping South, delightful Residential lot. Paved, quiet, cul—de—sac, community water, perc tested, $30,500. 112-748-2619.

LOTS IN VIEW ROYAL BY builder. May yet be able to tie in with B.C.'s 9¾% mortgage if you qualify, and apply with us soon. Quality construction. No agents please. 592-0214.

HIGHLANDS - 5.7 ACRES ON Finlayson Arm Road (Finlayson and Rowntree). $64,000. By owner. Please leave message 598-2331.

## 271 LOTS FOR SALE

OAK BAY LOT, ONE BLOCK from village. 42X151'. $57,500 Owner 598-7715.

TREED LOT, 2324 SOOKE RD., Colwood. $25,000 or best offer 478-3229

METCHOSIN. 2 ACRES, HILLside. Fantastic views. With well. Asking $45,000. 478-3860.

BUILDER—INVESTOR
For sale 2 lots, 192' deep, walking distance to town. 478-0669.

MILL BAY, APPROX. ½ acre, unobstructed seaview. Hydro and water. $20,500. 658-5356.

BEAUTIFUL, SECLUDED, sunny 2 acres, North Saanich. Choice house site, good well. $59,000. 112-531-5717.

1500 SQ.FT. CEDAR HOME, thermopane windows, basement plans, complete package, ready to build. Call 477-0673.

TWO LARGE LOTS, TOTAL OF 23,000 sq. ft, North Quadra. Asking $74,000. 477-4297 after 7:00 pm.

.42 ACRES, SHAWNIGAN Beach Estates, asking $15,900. 748-8898.

### SPELL
### IT
### OUT

When you
have something
to sell, the easiest
way to find
a buyer is to
spell it out
in print!
You do that
by placing a
low-cost
Classified Ad
in the newspaper,
telling our
readers what
you have to sell.
We'll help you.
Give us a call
today
at 386-2121:

## 273 PROPERTY FOR SALE

### WHITTOME'S MILL BAY OFFICE SHAWNIGAN LAKE
### LAND IN THE SHAWNIGAN DISTRICT

1 Acre building lot with drilled well across the road from the famous Jaegerhause Dining Lounge in Shawnigan Lake. Only $19,900.
On a quiet road in Shawnigan Lake away from it all. ¾ acre lot, level and treed. Only $14,900.
2.11 acres with lake view and drilled well. Near Shawnigan public beach. $27,900.
1 acre Shawnigan Village. Park-like lot. $19,900.
80' x 100' lot in Walbank subdivision. Shawnigan Village. $13,900. Make an offer. Must go.
743-5311 JOHN ETTEMA 743-2607

### 66 ACRES $98,500

Good holding property in Mill Bay area. Potential subdivision with gov't. approvals. M145.
743-5573 VAL STRETCH 743-4105

### LAKEVIEW LOT
### $15,900

On peaceful street close to Shawnigan Village. ½ block from Lake.
743-5573 VAL STRETCH 743-4105

### 2 TO 10 ACRES

Good selection in Mill Bay area. Priced from $16,900 to $45,000.
743-5573 VAL STRETCH 743-4105

### LAND?

Looking for Vancouver Island Land? We have a 1650 Acres parcel. Is that enough? It's 1½ miles North East of Nanaimo City, $1,250,000. Maybe you had something smaller in mind. Or maybe 10 acres zoned for 400 multifamily units at $2500./unit. Just a place for yourself? We can take a look at 6.5 acres on the water north of Cadboro Bay with 4000 sq. ft. of house for $255,000. Or five acres with a unique contemporary house, ten minutes from town. Or maybe an incredible price on 5 acres with a huge barn and estate like house in Sidney.

We can also put you in a little cabin up on the Sunshine Coast near Powell River/Lund, B.C. with 5.6 acres for $18,000 or 10 acres for $24,900. (Community Property Agreement)
If it's land you wnat for investment, for recreation, for a home, call the specialists at Northern Pacific Realty.

David C. Butterfield
479-1687 (24 Hrs.)
Northen Pacific Realty Ltd.
309-1020 McKenzie Ave.

### 2½ ACRES SCHEDULED FOR VILLAGE RESIDENTIAL PRICE $80,000

Flat site, part ready to build on. 10,000 sq. ft. lots, remainder to be rezoned to conform to Community plan. Eventually 9 lots.
JOHN JENKINS
Off. 595-1535 388-5464 Pager 582

### SOOKE

A very desirable 5 acre property on Robinson Rd., off Otter Point Rd. — 330'x660' deep — gentle slope — subdividable into two parcels. Asking $35,000.
IAN BOORMAN
[illegible] Res. 592-[illegible]
BOORMAN INVESTMENT CO. LTD.
2045 CADBORO BAY RD.

### BUY LAND

One point seven acres Shawnigan Lake, $21,500. MLS 43724. Call Jack Moen, 658-5448 or 477-0191 (24 hrs.)
Royal Trust

TOWNHOUSE SITE AND apartment site available. For further information call KIM ENG, 386-2955 or 477-9439. CENTURY 21 Mayfair Realty Ltd.

## 273 PROPERTY FOR SALE

VIEWS! VIEWS!
High sunny 14 Acres on Malahat with fantastic views of Brentwood Bay, Peninsula and Olympics. $50,000. Ex.
B. BROWN 479-1667 C. ATKINS
J. H. Whittome & Co. Ltd.

## 274 PROPERTY WANTED

### FARM WANTED

On highway between Vic. and Nanaimo. 80-100 acre. Call now I have qualified purchaser.
RICK MITCHELMORE
386-3231 s. 595-1102
BLOCK BROS. REALTY LTD.

### SUB-DIVIDABLE LAND REQ'D

DOUG POSKITT
477-7131 382-4376
Seaspray Properties Ltd.

URGENT
Wanted immediately — lots and sub-dividable land. Cash paid.
LEE WROBEL
RANDY SMALL
British American Realty Ltd.
385-1431

### CASH

Bonified builder developer wants lots and land for subdivision. Quick decision. Phone Kasapi Construction 386-6191 anytime or 592-6081 res.

YOUNG COUPLE SEEKING an affordable building lot within 15 mile circle. 477-1322.

## 280 ACREAGE FOR SALE AND WANTED

### 5 ACRES

Located in 4 mile circle West Burnside area complete with small trout lake. Offers invited on $69,900.

### 5 ACRES

Complete with 5 horse barn, loafing shed, corrals, riding ring and small caretakers cottage. West Burnside area. Offers wanted on $120,000. EXCLUSIVE.

RANDY SMALL—
LEE WROBEL
388-6275 pagers 654, 865
British American Realty Ltd.
385-1431

**B.C. LAND AND INSURANCE AGENCY LTD.**

### MINI FARMS

8 farm lots in various sizes 1.49 to 15.15 acres mostly pasture land. Located in Metchosin off Kangaroo Road. The only property of its kind available in the area. Asking from $30,000. For further information call:
B.C. LAND 478-5588
DON OAKES 478-4334

### Year Round Stream 12.5 Acres Park-Like Grounds
### $125,000

Metchosin area, trees and pasture land mixed, close to golf course, beach, park and school. Choice of secluded or valley view bldg. sites. City water. Terrific holding property. Older 3-bdrm. home now renting.
JERRY ESKES RES. 478-5667
PEMBERTON, HOLMES LTD.
384-8124
1000 GOVERNMENT ST.

### ATTENTION DEVELOPERS and BUILDERS

20 Lot subdivision, complete with:
1-preliminary approval
2-engineering study
Priced at $215,000
Exclusive with
PIERRRE BERUBE 474-2744
Pager 388-6275 #2764
Block Bros. Realty Ltd.
478-5561

### SOOKE AND METCHOSIN

| | |
|---|---|
| 2.83 acres, treed, river waterfront | $149,500 |
| Large 11% mortgage, well finished home | $72,500 |
| 6.79 acres, 3 homes | $125,000 |
| 10 acres, 6,000 sq. ft. sea view home | $435,000 |

PIERRE BERUBE
Pager 388-6275 #2764
Block Bros. Realty Ltd.
478-5561

### 2.12 ACRES SHAWNIGAN LAKE

A beautifully treed almost square piece of property with small stream running through it part of the year. Just a stone's throw from the lake. New MLS. Call GEORGE WALL, 386-2955 or 477-0548. CENTURY 21 Mayfair Realty Ltd.

### PROPERTY OWNERS IF YOU HAVE

Subdividable acreage in the Greater Victoria area? I have a bonified purchaser. Please call 478-5561 (Office) Pager 388-6275 #2764, 474-2744.
PIERRE BERUBE
Block Bros. Realty Ltd.

### 10 ACRES CLOSE-IN

Only $69,900. Tremendous investment potential on cheapest 10 acre lot close to Prospect Lake. Heavily treed with evergreens and arbutus. Ideal for privacy and seclusion.
386-3231 RAY MILAN 592-7525
BLOCK BROS. REALTY LTD.

### POSSIBLE SUBDIVISION 1.8 ACRES?

2140 sq. ft. of living area consisting of 4 BRS, 2 bathrooms, living room, dining room, rec. room. Large property with double garage. For more information call BARBARA LIEBENAU 479-8389
Royal Trust 384-8001

### SIX LEFT 10-AC. PARCELS

Sooke area. Prices range from $26,200 to $47,500. Road and power in. GEORGE WALL, 386-2955 or 477-0548. CENTURY 21 Mayfair Realty.

ONE MILE ONLY
To Camosun Interurban Campus and new Horticultural Centre, choice 5 acre lots at current market prices. For prospectus and viewing please contact Giff Calvert — 479-4593.
Norman Ross & Associates Ltd.
382-6151

EDMONTON
16 acres, 20 minutes to city on blacktop, gas, power and phone on access road, well treed [illegible] good lake. $45,000, terms. 656-1635.

FIVE CHOICE 10 ACRE PARcels. Duncan area. Good soil. Map and brochure. 388-6876.

SHAWNIGAN LAKE, 2 ACRES, cleared, perked, fenced, asking $29,500. 598-6956 or 383-1801.

$80,000 CASH. PRIVATE party wants small acreage, fertile land. 658-5739.

6 ACRES, WITH CABIN, AND well. $4000 less than assessment value. $40,000. 478-9285.

### 285 UP ISLAND PROPERTIES

malahat realty ltd.
P.O. Box 40
Mill Bay, B.C.
743-5525

**MILL BAY SEA VIEW PROPERTY**

1. Immaculate 2 bedroom, full basement home with glorious sea views. Extra insulation throughout and Fisher stove in basement = very low hydro bills. Well landscaped and maintained. An excellent buy at $77,000. MLS.

2. Very well built 1140 sq.ft. 3 bedroom home with large, large rooms. Living room with F/P and magnificant views. Full basement. Oil/wood fired furnace which insures low heating bills. Very attractively landscaped lot with ornamental pools etc. Assumable 12% mortgage. Asking only $83,500.

3. Low 10¼% assumable mortgage on this 3 or 4 bedroom, 3 storey home with almost 2800 sq.ft. living area plus large 2 car garage and workshop. Large living room and master bedroom. Each have a fireplace. Seperate formal dining room and large kitchen with breakfast counter and eating area. Don't miss this acceptional buy at $94,500.

4."Open area", 3 storey cedar home, overlooking Saanich Inlet Peninsula and Mt. Baker. Home has parquet floors, cedar ceilings, 3 bathrooms, 3 bedrooms, full basement, very well insulated, approximately ¾ acre of land. Asking $129,000 with assumable 11½% mortgage.

**SHAWNIGAN LAKE**

1.Large 6 bedroom family home or up and down duplex on approx. 1½ acres, 2 kitchens, 2 large living rooms, 2 dining rooms, etc. 2½ baths. Approx. 3000 sq.ft. living area plus covered patios and garages. Two heatilator fireplaces, well laid out landscaped lot which can be subdivided as there are roads on 3 sides. Low interest, assumable mortgage. This could be a revenue property and with subdivision would result in a low net cost. Asking $129,000. MLS.

2. Good 12'x56' Knight mobile home, 3 bedroom, 4 piece bath, excellent kitchen with lots of counter space and cupboards. New carpets and lino, fridge and stove and garden shed included. Pad rental, $94 month. Asking only $8900.

**NORTH MILL BAY**

1. Excellent 4 bedroom home on ¾ acre. House is all electric but has central fireplace to heat whole house. Total living area 1400 sq.ft. Also a good workshop, barn, greenhouse, garden shed, well produces 15 gallons minute. Attractive lot with shade trees etc. Try your offer on $67,500. MLS

2. Owners moving to Mainland so have priced home to sell. 3 bedrooms, Master has ensuite, full basement includes garage. Half acre sunny landscaped lot, close to transport for schools etc. This family home is in area of new homes. Asking only $57,500.

For futher details on any of above call Tom Burdge 743-5525 or 743-9398

**MAPLE BAY QUALITY HOME SUPER VIEWS**

Beautifully appointed home from the elegant panelled LR with massive rock FP to the sep. floor, fully equipped MBR you have real quality. Only 3 yrs. old this home gives total privacy, super sea views and over 3300 sq. ft. of living space. RI sauna and swirlpool add a final touch. See this very special home anytime. Listed at $165,000.

BRUCE BATEMAN 384-2827
THE PERMANENT 477-0141

**VIEWS FOREVER 3 BR'S $53,900**

Modular home with panoramic sea views of Maple Bay. Totally private on approx. .6 acre, incl. dble garage and greenhouse. Dishwasher, stove, fridge, washer and dryer also incl. A first mortg. of $40,000. This is a real steal at this price. Call for further details and viewing.

BRUCE BATEMAN 384-2827
THE PERMANENT 477-0141

**HOBBY FARMS AND ACREAGES SOUTH OF DUNCAN**

14½ acres of gentle fertile land with year round creek (ALR). New 4-bdr, full bsmt home nearing completion (1800 sq.ft.) has a commanding view over the established and producing hay fields. Asking $123,000. Also in the same area, level 1-acre lot, surrounded by large open farm fields, fertile soil and surprising long range views. Asking $18,900. Also three 10-acre lots, sloping, sunny and semi-cleared, with year round creek, commuting distance to Victoria. Asking $55,000 each.

Call Don Shaw today
743-5591 or 748-3813

**HW DICKIE LTD**
Millbay Office
Look for our new office at Transcanada Hwy & Shawnigan-Millbay Rd.

WATERFRONT — 12 MILES north of Qualicum. All services in. 80'x340' — $48,000; with 14'x70' trailer. $67,500.

SAYWARD — 80 acres with cottage and barn, lots of alder, some clearing. Only $75,000.

SAYWARD — 80 acre subdivision with preliminary approval. Buyers waiting — $150,000.

PORT HARDY AREA — 5.36 acres — 600 feet of waterfront. Foreshore rights for deep sea moorage. Unfinished home. Good timber. $79,500.

CHARLOTTE WILLIS, RES.: (604) 338-8962, OFFICE: (604) 334-3124, NANAIMO REALTY (NORTH) LTD., 576 ENGLAND AVENUE, COURTENAY, B.C. V9N 5M7

**OPEN HOUSE MILLBAY SUN. FEB. 17th NOON-3:300 P.M.**

EAST ON HUTCHINSON RD; NORTH ON COWERD; EAST ON CEDAR WOOD THREE BEDROOM, FATURES ENSUITE, CERAMIC FLOORING AND ROOMY KITCHEN, SUNKEN LIVING ROOM, FIREPLACE AND COURTYARD ALONG WITH A DOUBLE GARAGE WITH WORKSHOP AREA ALL ON .7 ACRE OF QUIET COUNTRY PROPERTY. 1005 CEDARWOOD PLACE. GOOD LOCATION FOR COMMUTORS. CALL GERRY HOWSE.
OCEAN CITY REALTY LTD.
381-2233

⅓ ACRE (.378 ACRE) SERviced building site [illegible] expensive homes in Shawnigan Lake. Close to new Elementry School, Country club and lake, $15,750. Call collect Crofton 246-9667.

FOR THE DISCRIMINATING buyer: Large 4 bedroom split level home on half acre lot overlooking Quamichan Lake, $115,000. G.K. Schmidt Realty Ltd., Duncan, B.C. 746-6135, Paul Gerst 746-5628

### 285 UP ISLAND PROPERTIES

**OLD LAKE COWICHAN RD. 4.23 ACRES**

Ten miles west of Duncan, gently sloping — nicely treed. Excellent location for mobile home or small farm — Owners anxious for sale and will consider reasonable offers on $24,500. Bill Palfrey 386-7545 — 598-4210. Island Homes Realty Ltd.

**READ ISLAND**

Recreational or holding 10.05 acres of water front in Burdwood Bay. Call listing salesman for more info.

RICK MITCHELMORE
386-3231 595-1102
BLOCK BROS. REALTY LTD.

CUSTOM BUILT 3 BEDROOM home on 5 wooded partially cleared acres. Home features large family kitchen with eating area, heatilator fireplace, natural spring and good well. Asking $79,000. For further information please call Diane Adlar at H.W. Dickie Ltd., 70 Government St., 746-5171 or 746-6793.

**BY OWNER MAPLE BAY**

Beautiful sea view home, 2 bedroom, family room off kitchen, fireplace in living room, fully landscaped, vegetable garden and fruit trees. No agents please. By appointment only phone 112-748-4883.

**DUNCAN TOWNHOUSE**

3 Bdr. near hospital. Corner unit with easy access, lots of outdoors for the kids.
GERRY HOWSE 381-2233
OCEAN CITY REALTY LTD.

ATTENTION: 3/5 ACRE, CORner cul-de-sac lot, overlooking magnificent sandy beach, in quiet, private area. Write or phone W. Van Norman, Box 432, Parksville, B.C. V0R 2S0, 112-248-6615.

½ ACRE FULLY TREED AND serviced lot. 200' from ocean. Lighthouse Estates Bowser, 292-8313, 292-8513, Box 130 Hedley B.C.

BY OWNER-EXECUTIVE home 3357 Ridgeview Crescent, Cobble Hill. By appointment only, $79,500. No Agents please. 112-743-4825.

**12-14 ACRE PARCELS**
10 miles to Qualicum Beach, starting $33,900. Terms available. Call owner 112-733-6840 or 574-4845.

OCEANFRONT LOT, CLOSE to skiing, easy beach access, electricity and water to lot, perc tested, near Deep Bay. 598-6346.

Classified
Advertising
386-2121
8:00 a.m.-6:00 p.m.
Mon.-Fri.
8:00 a.m.-5:30 p.m.
Sat.

### 290 FARMS FOR SALE AND WANTED

**2.43 ACRES METCHOSIN HOBBY FARM HORSE COUNTRY**

Just listed — NEW MLS. Immaculate. Owner leaving the area so now is the time to make your move. Consider these features — Large modern family home — 3 bedrooms, super large living room with stone fireplace, large family Kitchen and Dining room, Sewing room. Fully developed high basement with one of the best Recreation rooms for billiard table and complete wet bar. All in mint condition — PLUS — a separate rental modern 2 bedroom home to accommodate your mother-in-law or rent for $240.00.
Modern barn 16x32, 2 car garage, plus many extras. City water, all arable land in garden and fields. Fenced and cross-fenced. Much more than you expect — Now reduced to $144,900. — Located at 550 Parry Road off William Head Road. It will be OPEN RANCH — next Sat. and Sun. February 23 and 24 so please drop by for a detailed inspection. Please call SUSAN or JACK BETTS 477-4042.
Swinerton, Stewart Clark Ltd.
Realty World

**SHIRLEY COMMUNITY HALL**

which is directly across the road from this 16 acre farm with a 3-bedroom home, barn, garage, 6 acres fenced for farming and 10 acres partially cleared. Asking $99,900. Call Larry Lineham for additional information. Exclusive.

LARRY LINEHAM 595-0134 At home
NATIONAL TRUST 595-2121 Office

**FANTASTIC HOBBY FARM 48 ACRES 9 ACRE PART IN LAKE**

Only 4 miles from Victoria City Hall. Presently used as Dairy Farm. Includes farm buildings. Ideal for Ranching — Garden Farming or Holding. For further information call:
ARNOLD MARR
388-4434 477-6233
WESTMONT REALTY (1980) LTD.

**ELK LAKE**

9.82 acres, flat areable land. Bordering Bear Hill Park. 11 box-stall barn, warehouse space. Great revenue possibilities. Open to offers. Call anytime.
FRANK SALE PAGER 738
THE PERMANENT 382-9191

### 293 GULF ISLAND PROPERTIES

**BEAUTIFUL DENMAN ISLAND LOTS**

1. Over ½ Acre ... 82' Waterfront $36,500.
2. .58 Acre ... Cabin ... $16,900.
3. .57 Acre ... $15,900

All on Wells ... Hydro Available.
Dick James 592-2139
Swinerton, Stewart Clark Ltd.
Realty World

BEAUTIFUL WOODED ½ acre, N. Pender. Water, power. Must sell. Box 2492, Sidney.

### 294 MAINLAND AND OUT OF PROVINCE PROPERTIES

OUR 65TH YEAR:
Free catalogue country properties. Moneyback guarantee. Terms available H. M. Dignam Corp. Ltd., Dept. 419, P.O. Box 39, Lions Bay, B.C. V0N 2E0.

TWO BEDROOM WINTERized cabin on Green Lake, furnished. Will trade for property, boat or silver coins. 395-3309 or Box 1587, 100 Mile House, B.C.

BOUNDARY, ROCK CREEK placer claim for sale. Information 748-1573 (no collect calls).

## Deaths and funerals

### 305 DEATHS and FUNERALS

BATES — On February 14, 1980, Mrs. Gertrude Bates passed away peacefully in Aberdeen Hospital where she resided for the past four years. Predeceased by her husband Edmund in 1958. She was born in Leeds, Yorkshire, England, October 2, 1884. Came to Canada in 1911 and was a resident of Victoria for over 50 years. She leaves two sons, Albert and Wilfred; daughters-in-law, Marian and Joan; six grandchildren, John, Jim and wife Kate, Murray, Cathryn, Nancy and Brian, all of Victoria; one sister in South Africa; and numerous nieces and nephews.

Funeral service will be held Monday, February 18, at 2 p.m., in CUNNINGHAM FUNERAL CHAPEL, 1155 Fort Street, with Rev. J. Rae Allan officiating, followed by interment in the family plot in Hatley Memorial Gardens, Colwood. In lieu of flowers, donations may be made in her memory to Aberdeen Hospital, c/o Juan de Fuca Hospital Society, 1780 Fairfield Road, Victoria, B.C., V8S 1G7.

CARLSON — Gustave Leander of Burnaby, B.C., and a resident of the Swedish Canadian Rest Home, on February 12, 1980, age 88 years. Survived by his loving family, sons Allan B. of Edmonton, Alberta, Lyle E. of Fanny Bay, B.C.; daughter, Mrs. Tannis Whiteman of the Netherlands and his ten grandchildren.

Cremation. Flowers gratefully declined. In favour of donations, if desired, to the Swedish Canadian Rest Home, 1800 Duthie Street, Burnaby, B.C. Private arrangements through the Memorial Society of B.C. and First Memorial Services.

EMPSON — On February 13, 1980, in Victoria, B.C., Laura Sabina Empson, aged 92 years, a long time resident of Victoria for 32 years, formerly of Horseshoe Bay, West Vancouver. Predeceased by her husband Arthur in 1959, she is survived by a niece, Kathleen Maki of Nanaimo and several nieces and nephews in England.

Funeral service in the Family Chapel of McCall Bros. on Tuesday, February 19, 1980, at 1:00 p.m. followed by cremation. Flowers gratefully declined.

GOUGH — In Victoria, B.C., on February 13, 1980, Mr. John Gough, aged 76 years, born in Leeds, Yorkshire, England, and a resident of Victoria for many years, late residence, 3000 Dean Avenue. He leaves his wife, Dorothy, at home; son, Barry Gough, Waterloo, Ontario; daughter and son-in-law, Sylvia and Richard Pearce, Victoria, B.C.; grandchildren, Melinda and Jason Gough, Burnaby, B.C., and Mark, Heather and Leslie Pearce, Victoria, B.C. Mr. Gough was a member of the Victoria Rotary Club for 36 years and a Past-President and the Superintendent of Schools of Greater Victoria from 1953 until 1966.

Visitation in the Sands Mortuary Limited "Family Chapel of Memories," 1803 Quadra Street, Victoria, B.C., on Saturday, February 16, 1980, from 7:00 p.m. to 9:00 p.m. Service in the First United Church, 1701 Quadra Street, Victoria, B.C., on Sunday, February 17, 1980, at 3:00 p.m. Rev. H. M. Hunter officiating. Flowers gratefull declined. Those so desiring may contribute to the Victoria Rotary Club Foundation, Empess Hotel, 721 Government Street, Victoria, B.C., V8W 1W5. Arrangements by the Sands Mortuary Limited.
SANDS — VICTORIA

HENDERSON — On February 14, 1980, Mrs. Elizabeth V. Henderson (nee Nicholls), passed away quietly at the Memorial Pavilion in her 86th year. She leaves her daughter, Barbara Rainboth, Toronto; two sons, Paul, London, Ontario and Peter, Victoria; nine grandchildren and five great-grandchildren. Mrs. Henderson was born in Ontario and came to British Columbia in 1910 and in 1913, married her husband, James, who predeceased her in 1947. She lived in Vancouver, Nanaimo and since 1929 in Victoria. After her family had grown and left home, she worked, for many years in the book departments of David Spencer and Eaton's stores.

Funeral service in McCall Bros. FLORAL CHAPEL, Johnson at Vancouver Streets, on Monday, February 18, 1980 at 3:30 p.m. followed by cremation.

LUNN — In Vancouver, B.C., on February 14, 1980, Mrs. Ruth Unwin Lunn, aged 90 years. She leaves her sons, Hugh Joseph, Vancouver, B.C., George Burton, Sarnia, Ontario, and David Joseph, Cranbrook, B.C.; daughter, Shirley M. Finnigan, Studio City, California, U.S.A.; 20 grandchildren and five great grandchildren. She was a member of the Senior Citizens League, Sidney, B.C., and a long time resident of 27 years. Mrs. Lunn was also a member of the Catholic Women's League.

Service in Our Lady of the Assumption Church, West Saanich Road, on Monday, February 18, 1980, at 12:00 noon. Rev. Father Raymond C. Cunningham celebrant. Interment at the Holy Trinity Church Cemetery, Patricia Bay, B.C. Arrangements by the Sands Funeral Chapel of Roses, Sidney, B.C.
SANDS — SIDNEY

SEHL — On February 12, 1980, (Tom) Francis Thomas Styles Sehl, age 80 years, a native son, late residence, 312-464 Lampson Street. Predeceased by his wife, Dorothy in 1972. Survived by his daughter and son-in-law, Marilyn and Ray Peister, Kitchener, Ontario; grandchildren, Judy, Richard and Michael; sisters, Florence, Courtenay, B.C., Marguerite and brother-in-law, Jim, Vancouver, B.C.; sister-in-law, Mrs. Theresa Ewart, Victoria, B.C.; his beloved friends, Mary and Bill Matheson, Victoria, B.C. Mr. Sehl served with the R.F.C. and R.A.F. during the First World War and the R.C.A.F. during the Second World War retiring as a Wing Commander. He was a member of the World War One Flyers Association, Air Force Officers Association of V.I., the 800 Wing, the Royal United Services Institute and the Royal Canadian Legion, Britannia Branch No. 7, Victoria, B.C.

Service in the Sands Mortuary Limited "Memorial Chapel of Chimes," 1803 Quadra Street, Victoria, B.C. on Monday, February 18, 1980, at 1:00 p.m. Rev. Father M. Costelloe, officiating. Interment at the Hatley Memorial Gardens, Colwood, B.C.
SANDS — VICTORIA

SOUTHERN — On February 15, 1980, in Victoria, B.C., Beatrice Payne Southern, aged 96 years, a long-time resident of British Columbia, formerly of Vancouver before com[illegible] Victoria. She is survived by her loving husband, Robert William; one son and daughter-in-law, James Surry and Catherine Southern, of Ganges, B.C.

Funeral service on Tuesday, February 19, at 11:15 a.m. in McCall Bros. Family Chapel, with the Rev. C. Venables officiating, cremation to follow.

### 308 CARDS OF THANKS

Mrs. Elizabeth Little and her daughter Marthanna Allan wish to express their thanks to relatives and friends to their kindness, help and sympathy during the loss of our beloved husband and father, Mr. William Little. Our sincere gratitude to all who made donations in memoriam to the Heart Foundation. Our special thanks to Reverend A.L. Anderson who held a wonderful service for us both at McCalls Funeral Home and Royal Oak Buriel Park. Special thanks to the Drs. and Nurses at Victoria Royal Jubilee Hospital for the care and kindness given my husband and father during his illness. Cards, flowers, donations received were all greatly appreicated.
Elizabeth Little and Marthanna Allan.

FOTHERINGHAM — Our family wishes to thank relatives, friends, brothers-in-arms, Military Cadets, clubs and associations for the beautiful floral tributes, expressions of sympathy and the loving kindnesses extended to us during Freds final illness and our recent sad bereavment. Heartfelt thanks to those friends responsible for lunch after the service. A very special thank you to Archdeacon A. E. Hendy, Dr. M. Bassett, staff at 4A at Victoria General and the piper from the C. Scot R., who played such a fitting farewell to a loving husband, father, grandfather and generous friend to all.

STROMBERG - Oscar. We wish to express our heartfelt appreciation for the many acts of kindness of the Doctors and Nurses of VGH and RJH and our many friends for the cards, floral offerings and donations to the Heart Fund during the illness and passing of our loved one.
Mary, Brian and Family

### 309 IN MEMORIAM

PRICE — Edith, who passed away 2 years today.
Our lips cannot tell how we miss her,
Our hearts cannot tell what to say;
God alone knows how we miss her,
In a home that is lonesome today.
Sadly missed by her daughter and son-in-law, Edie and Dick Roe.

CHALIFOUR - In loving memory of David.
Jacquie.

COX — In loving memory of our mother, Annie Chelmick, who left us Feb. 16, 1965 and our Pop, William James, who left us Mar. 16, 1965. — The Family.

RIDEOUT — In loving memory of Margaret, who passed away February 16, 1976.
—Always remembered by son, Jamie, Mum, Dad and family.

THEY SHALL GROW NOT OLD AS WE WHO ARE LEFT GROW OLD, AGE SHALL NOT WEARY THEM, NOR THE YEARS CONDEMN, AT THE GOING DOWN OF THE SUN, AND IN THE MORNING, WE WILL REMEMBER THEM.
WITH GRATITUDE, SANDS

### 310 FUNERAL DIRECTORS

Sands
FAMILY OWNED and OPERATED Since 1912
Victoria's 2 Dignified and Reverent Chapels
"Memorial Chapel of Chimes"
"Family Chapel of Memories"
1803 Quadra St.
Your Seven community chapels

| | |
|---|---|
| VICTORIA | 388-5155 |
| SIDNEY | 656-2932 |
| COLWOOD | 478-3821 |
| DUNCAN | 746-5212 |
| LADYSMITH | 245-2331 |
| NANAIMO | 753-2032 |

We Care About Vancouver Island Families
Sands

McCall's
MONDAY
HENDERSON
Mrs. Elizabeth V.
3:30 p.m. FLORAL CHAPEL
TUESDAY
EMPSON
Mrs. Laura Sabina
1:00 p.m. FAMILY CHAPEL
McCALL BROS.
Funeral Chapels
JOHNSON AT VANCOUVER STREETS
For Funeral Information
Phone 385-4465

CUNNINGHAM FUNERAL CHAPEL
1155 FORT STREET
Phone 384-5512 or 384-8626
Offering dignified moderate service for all. Geo. S. Cunningham, owner, manager.

Hayward's (B.C. Funeral Co.)
Thomson & Irving
Funeral Chapels
1625 Quadra St.
386-3505

FIRST MEMORIAL SERVICES Serving the Public and Exclusive Area Undertakers for the Memorial Society of B.C. 658-5244.

### 311 MONUMENTS

STEWART MONUMENTAL WORKS LTD.
ESTABLISHED 1896
Marble fireplace and tabletops.
1403 May St. 384-3452
Memorial of Distinction

Mortimer's Monuments
383-6421
709 KINGS RD. (at Douglas)
FOUNDED [illegible]

### 312 FLORISTS

Daisy Chain Florist
382-2512 435 Simcoe St.

## 40 victims feared in rape-kill spree

Los Angeles Times

LOS ANGELES — Two ex-convicts suspected of raping and murdering five teen-age girls may also be connected to the disappearance and possible deaths of 30 to 40 missing girls, cases with circumstances similar to the five known murder victims.

County Sheriff Peter Pitchess said Friday the two men had compiled a candid photo collection of 500 young women who eventually might have become victims in a barbaric torture and murder scheme.

"We have reason to believe that there are additional victims," Pitchess said, although he would not state how many more murders detectives theorize the two suspects may have committed.

The two suspects, Roy Lewis Norris, 32, of nearby Redondo beach, and Lawrence Sigmond Bittaker, 39, who was living in a Burbank motel, have been in custody since Nov. 20 on unrelated kidnap-rape and assault charges.

Pitchess said Norris "has been cooperating with us." Last Saturday, he led deputies to the graves of two victims in a canyon in the San Gabriel mountains north of Los Angeles, Pitchess said.

Pitchess said Norris and Bittaker took their photos along the Strand, a sidewalk that parallels the beach for several miles north from Redondo Beach, southwest of downtown Los Angeles, and in Burbank, especially around Burbank High School.

The five murders followed abductions from the same areas. In each case, the victims were badly mutilated, strangled, and sexually molested.

Two of the victims, Jacqueline Leah Lamp, 13, and Jackie Doris Gilliam, 15, were last seen hitchhiking near their Redondo Beach apartment houses on September 2.

Investigators found skulls, ribs and jawbones of the two girls in the canyon graves. An ice pick was still embedded in the ear of Miss Gilliam's skull.

Another victim, Shirley Linett Ledford, 16, was last seen Oct. 31. Her nude and battered body, with hands and feet bound, was found dumped in an ivy bed in a residential neighborhood on Nov. 1.

A coroner's report said her breasts and face had been mutilated, her hands and arms slashed, and she had been strangled with a coat hanger.

Norris and Bittaker would apparently pick up the girls, who in four of the five cases were hitchhiking, in Bittaker's 1979 silver GMC van, sheriff's investigators said.

The murders and rapes then took place either in the van or elsewhere, Pitchess said.

Among the court documents were contents of a tape recording allegedly found in Bittaker's van. According to the documents, the recording "contains the voice of a young girl screaming and begging for mercy while she is being raped and tortured."

The mother of Shirley Linett Ledford identified the voice as her daughter's, the sheriff's department said. Prosecutors said male voices on the tape are Norris and Bittaker.

## Cubans hijack vessel to U.S.

KEY WEST, Fla. (AP) — A Liberian-registered freighter was taken over by 16 Cubans, some of them armed, after the ship left Havana today, the U.S. Coast Guard reported. The ship later anchored off this Florida port city.

No injuries were reported in the morning takeover of the container ship Lissette.

The incident came just two weeks after a motorized Cuban dredging barge was commandered in Cuba by a band of 67 Cubans who forced its crew to take them to Florida. They were granted asylum in the United States.

"The coast guard received a call from the Lissette that there were 16 Cubans on board, some of them armed, demanding to be taken to the United States," said guard spokesman Greg Robinson said.

The 83-metre-long ship anchored just off Key West shortly before noon, said Chief Paul Scotti, another guard spokesman.

"We're ferrying immigration, border patrol and FBI people out to the anchorage," said Scotti. "They're going to decide what to do with the Cubans."

The coast guard said a harbor pilot had also been put aboard the Lissette, which has a crew of 13 Chinese from Hong Kong, in case a decision is made to dock the ship in Key West.

The 67 men, women and children who commandeered the dredging barge two weeks ago forced its crew to take them to the Florida Keys, less than 160 kilometres from Cuba across the Straits of Florida.

That group, the largest ever to reach the U.S. aboard a seized vessel, was given political asylum after being escorted to Miami by the coast guard. The barge's cook also decided to stay in the U.S., but the rest of the crew returned to Cuba with their craft.

## Robber takes tray of rings

Duncan RCMP are looking for a brazen thief who made off with a tray full of diamond rings from Wright's Jewellers Friday afternoon.

Clayton Wright, owner of the store, said at least 14 rings were on the tray and says the loss could exceed $7,000.

Wright said a young man walked into the store at about 1 p.m. and said he wanted to buy a diamond ring. He asked to look at one tray, then another and finally a third.

As the clerk was showing him the last tray the man said 'I'll have this one,' grabbed the tray and fled.

A sales clerk gave chase and watched him run across a vacant lot and vanish behind a hotel on Station Street.

Wright suspects the thief had a car waiting for him a couple of blocks away.

He said the robbery was the first major loss at the store since the family-owned business opened 50 years ago.

## Local law prof to lecture at Calgary U

University of Victoria law professor Donovan Waters will be Fenerty Memorial lecturer at the University of Calgary next month.

An expert in the law of trusts, Waters came to UVic from McGill University in 1977 and has worked with the Ontario Law Reform Commission.

The L. H. Fenerty memorial lecture honors the memory of a leading member of the Alberta legal profession and provides a forum for distinguished speakers on contemporary law.

**TENDER FOR FIREWOOD LOGS**

Sealed tenders will be received up to 11:00 a.m. Wednesday, February 27, 1980, for the purchase of approximately 125 cords of decked Alder firewood logs at Sooke Lake. To be considered, tenders must be accompanied by a certified cheque for the total purchase price as determined by the tenderer's estimate of the total quantity and value of the logs.

Tenderers who wish to inspect the logs prior to bidding may make arrangements to be escorted to the site by phoning 478-1715.

The highest or any tender will not necessarily be accepted.

Greater Victoria Water District,
479 Island Highway,
Victoria, B.C.,
V9B 1H7.

**NOTICE TO CREDITORS**

**IN THE MATTER OF THE ESTATE OF MARY ANN BANKS, late of Apt. 303—1236 Pandora Avenue, Victoria, British Columbia.**

NOTICE IS HEREBY GIVEN that the creditors and others having any claims against the Estate of the above named deceased are required to send particulars of the same to the undersigned Executor EARLE W. TABOR, 6693 Tamany Drive, Victoria, British Columbia, V8Z 5Y8 on or before the 10th day of March, A.D., [illegible] after which date the assets of the said Estate will be distributed having regard only to such claims of which the said Executor shall then have had notice.

DATED at Victoria, British Columbia this 6th day of February A.D. 1980.

EARLE WHITFIELD
TABOR, Executor

**ROYAL CANADIAN MOUNTED POLICE**

SEALED TENDERS for the project listed below, addressed to the Commanding Officer, District 2, "E" division, R.C.M.Police, 2881 Nanaimo St., Victoria, B.C. V8T 4Z8, and endorsed with the Project Name and Number, will be received until 16.30 hours on Friday, March 14th, 1980. Tender documents can be obtained by applying to the Financial Services and Supply Officer, District 2, "E" Division, R.C.M.Police, 2881 Nanaimo St., Victoria, B.C. V8T 4Z8.

PROJECT

No. 79011 Energy Conservation Retrofit (Modification of Heating and Control Systems and Rebalacing of Air conditioning System) "E" Division Headquarters, R.C.M.Police, 2881 Nanaimo St., Victoria, B.C.

INSTRUCTIONS

To be considered tenders must be submitted not later than the specified date and time in duplicate on forms supplied by the R.C.M.Police and must be accompanied by security specified in the tender documents.

The lowest or any tender not necessarily accepted.

M. N. McCulloch, Supt.,
Financial Services and
Supply Officer,
District 2 - "E" Division
R.C.M.Police.

**OFFERS FOR HOUSES**

OFFERS: Plainly marked on the envelope "Offer on P.T. #235" will be received by the undersigned, on an individual or lot basis, up to 2:00 p.m., March 4, 1980 to purchase for the purpose of removal or demolition the dwellings located "as is and where is" as follows:

House (A)—Frame Dwelling
2 bedrooms
Area: approx.
1,273 sq. ft.
Address: 541 McKenzie Avenue, Victoria, B.C.
Legal Description: Parcel A (DD 138436-I) of Lot 120, Section 50, Victoria District, Plan 180.
House (B)—Frame Dwelling
3 bedrooms
Area: approx.
1,008 sq. ft.
Address: 583 McKenzie Avenue, Victoria, B.C.
Legal Description: Lot 5, Section 50, Victoria District, Plan 7912
House (C)—2-bedroom home
Area: approx. 934 sq. ft
Exterior: stucco
Sundeck with carport underneath
Address: 3923 Interurban Road, Victoria, B.C.
Legal Description: Lot M, Section 77, Victoria District, Plan 1637.

The Conditions of Sale are: (1) the buildings are not to be occupied except insofar as is necessary for the removal or demolition. (2) the buildings must be demolished or removed from their sites within thirty (30) days commencing from the date of acceptance of offer(s). (3) the sites, excluding foundations, are to be left clean and tidy and any earth disturbed in the removal must be backfilld to the satisfaction of the Highways' officials concerned. (4) the purchaser agrees upon acceptance of his offer(s) and at all times thereafter well and sufficiently to indemnify the Crown and to keep the Crown indemnified against all liability, actions, suits, proceedings, claims, demands, costs, expenses arising out of or relating to the design, location or state of repair of the purchased building(s).

Prospective buyers MUST familiarize themselves with the following:
(1) Zoning by-laws and building codes in the area where they are contemplating placing the building(s).
(2) Conditions under which the structure(s) can be moved on highways and within municipalities.

Offers must be accompanied by a certified cheque or money order made payable to the Minister of Finance for 30% of the bid(s).

The highest or any offer will not necessarily be accepted, but the bearer of a successful bid will be required to pay the 4% S.S. tax. If the successful bidder subsequently withdraws his offer, the 30% payment shall be liable to forfeiture.

The purchaser must make full payment within 10 days of notification of acceptance of the successful offer(s), otherwise the deposit(s) may be forefeied to the Crown.

Upon failure to remove the buildings and complete the site work within thirty days, all right, title and interest shall revert to the Crown and monies paid shall be deemed to be a penalty and the Crown shall after dispose of them as it sees fit.

These houses will be open for inspection from 2 p.m. to 4 p.m. on Thursday, February 21st and Friday, February 22nd.

Further information is available by contacting Mr. E. F. Thompson, Property Negotiator, Ministry of Transportation & Highsways, Pennbridge Building, #103-4475 Viewmont Avenue, Victoria, B.C., V8Z 5K8. Telephone 479-9344.

A. W. Charlton,
CHAIRMAN
Purchasing Commission
Parliament Buildings
Victoria, B.C.
V8V 1T8
AD. #235-1979/80
February 8, 1980

**B.C. HYDRO AND POWER AUTHORITY**
**For Sale By Tender**
**Ref. #Q-652**

Scrap batteries for one year 1 April 1980 to 31 March 1981. Approximately 30 batteries

For inspection and tender forms contact Mr. J. Rutherford, B.C. Hydro, Garbally Rd. Garage, Victoria.

Tender forms due in office of Disposal Agent, 3855 Kitchener St., Burnaby, B.C. V5C 3L8 by 12:00 Noon, 5 March 1980

**THE CORPORATION OF THE DISTRICT OF OAK BAY**

Tenders for the supply and delivery of a Loader/Backhoe; two light duty pickup trucks; two trucks — one tandem dump and the other a single axle chassis and for the fabrication and installation of a dumping box for a light duty pickup truck will be received by the Corporation to 12:00 noon, February 26, 1980.

These tenders will be opened in public at this time. Specifications may be obtained from the undersigned. The lowest or any tender will not necessarily be accepted.

D. L. BROWN
Purchasing Agent.

**TENDER FOR SAWLOGS**

Sealed tenders on forms provided by the District will be accepted up to noon Wednesday, February 27th, 1980, for the purchase of approximately 60,000 cubic metres (11,500,000 f.b.m.) of sawlogs delivered to Esquimalt, Cowichan Bay, Saseenos or Sooke. The tender forms provided by the District are a combined offer to purchase and conditional sales agreement. This form, if not completed in detail by the Tenderer, shall be rejected and not considered.

The highest or any tender will not necessarily be accepted.

Greater Victoria Water District,
479 Island Highway,
Victoria, B.C. V9B 1H7

**OFFERS FOR PRINTING EQUIPMENT**

OFFERS: Plainly marked on the envelope "Offer on P.T. #239" will be received by the undersigned, on an individual lot or combined lot basis, up to 2:00 p.m. March 11, 1980 for the following which may or may not be complete, and located "as is and where is" at the B.C. Government Purchasing Commission Surplus Warehouse, 3285 Oak Street, Victoria, B.C.:

Lot (A) — 1 only Falcon automatic envelope press, continuous feed and delivery, for printing open side envelopes #7 to #11, variable speed motor, ¾ H.P., 1140 RPM, volts 220/440, 60 cycle, 3 phase.
Lot (B) — 1 only Nu Arc Flip-top platemaker, Model FT 40 LNS, 40''x30'' (size inside blanket beading) 220 volts, 60 cycle, 45 amps.
Lot (C) — 1 only Miehle Vertical Press, Model V50, Ser. #11885, maximum sheet 14''x20'', minimum sheet 3½''x5½''.
Lot (D) — 1 only Thomas Collator, Model 60K16, Ser. #18830.
Lot (E) — 1 only Addressograph Rotary Collator, Model 670, Serial #70691312.

To view or for further information contact Mr. T. Noga, Stockman at above address, telephone 387-6027 between the hours of 8:30 a.m. to 12:00 noon and 12:30 to 4:00 p.m.

Offers must be accompanied by a certified cheque or money order made payable to the Minister of Finance for 10% of the bid. If the successful bidder subsequently withdraws his offer, the 10% payment shall be liable to forfeiture.

The highest or any offer will not necessarily be accepted, but the bearer of a successful bid will be required to pay the 4% S.S. tax.

A. W. Charlton,
CHAIRMAN
Purchasing Commission
Parliament Buildings
Victoria, B.C., V8V 1T8
AD. #239 — 1979/80
February 14, 1980

**SHERIFF'S SALE**

Under and by virtue of a Writ of Seizure and Sale issued out of the County Court of Vancouver Island, Victoria Registry against the goods and chattels of:

Hal Savoy carrying on business as Gorge Mohawk Service purported to be

(1) 1969 Chrysler 440 Rebuilt Engine, containing new rings, bearings, lifters, camshaft, timing chain and gear, oil pump. 500 miles.
(2) 1966 Sunbeam Minx Engine, good compression and low mileage.
(3) Coats Powerman Model 10-10 Tire Changer, Serial No. 149409.

I have seized and will offer for sale by public auction at the Sheriff's Compound, 850 Burdett Avenue, Victoria, B.C., on Friday, the 22nd day of February, 1980, at the hour of 10:00 o'clock in the forenoon all the right, title and interest the defendant has in the goods and chattles. The goods and chattels may be viewed at 850 Burdett Avenue, Victoria, B.C., between the hours of 8:30 a.m. and 4:30 p.m., Monday to Friday.

Terms of Sale: on a where is as is basis, cash plus 4% Sales Tax.

For further particulars apply to Deputy Sheriff Holmes, Room #1, 850 Burdett Avenue, Victoria, B.C., 387-6811.

Deputy Sheriff Holmes
Vancouver Island
Region No. 1

**CORPORATION OF THE CITY OF VICTORIA**

**QUOTATION NO. 9361 — HARBOUR CLEARING**

Quotations are invited for clearing of floating debris from Victoria Harbour.

Quotation forms, Conditions of Bidding, Drawings and Specifications, available from the undersigned, must be returned not later than 4 P.M., Monday, February 25th, 1980.

The lowest or any quotation will not necessarily be accepted.

City Hall, VICTORIA, B.C. H. V. ROBINSON, P.P.
February 13th, 1980 City Purchasing Agent

**CORPORATION OF THE CITY OF VICTORIA**
**QUOTATION No. C.J. 48 — POOL CHEMICALS**

Quotations are invited for the supply of Pool Chemicals for a 12-month period beginning April 1, 1980.

This is a joint quotation, the participants being the City of Victoria, the Township of Esq[illegible] of Oak Bay, the Capital Regional District, the University of Victoria and the District of Saanich.

Quotation forms, quantities and specifications, to be returned not later than 4 p.m., Monday, March 3, 1980, are available from the undersigned.

The lowest or any quotation will not necessarily be accepted.

City Hall, VICTORIA, B.C., H. V. ROBINSON, P.P.,
February 13, 1980. City Purchasing Agent

# From wood to oil to wool, we're running out!

**By BAYARD WEBSTER**
**New York Times**

NEW YORK — Recent studies by resource and population scientists reveal that many of the earth's resources that enable the human race to feed, shelter, transport and clothe itself have passed their peak production years.

The researchers' findings indicate that the decreasing rate of per capita production of major resources is already posing problems for a world population of 4.3 billion, which is expected to double within the next several decades and, according to United Nations projections, will reach 12 billion in the next century.

The investigators' studies also show that biological crops, although renewable resources, are now steadily declining in the amounts available and pose the same problems as non-renewable mineral and ore-bearing rock resources.

The majority of essential non-renewable mineral resources, such as petroleum and natural gas, and non-fuel minerals such as tungsten, nickel, zinc, lead, silver, tin and platinum have either peaked or are approaching a point close to the highest annual per capita production level it is possible to achieve with current technology.

But a study by Lester Brown, director of Worldwatch Institute, the Washington-based research organization, indicates that per capita world production of the earth's principal biological, or renewable, resources — cattle, fish, grain and wood — has already peaked and is steadily declining.

The significance of this trend, Brown points out, is that the forests, fishery waters, grasslands and croplands that support these commodities are either being diminished or damaged.

The result is that there is a smaller amount of each resource available for each person on earth. And as the population increases, the disparity becomes greater.

Using data from the United Nations Food and Agriculture Organization and the United States Department of Agriculture, Brown surveyed the per capita production of the six principal biologically originated commodities: fish, beef, mutton, wool, cereals and wood.

He found that wood production peaked in 1967, when it totaled 2.2 cubic feet per person, and slowly but steadily declined to its present level of 2 cubic feet, Fish from the world's fisheries reached a peak of 43 pounds per person in 1970 and now totals 36 pounds. Beef peaked in 1976 with 26 pounds per person and declined to its present level of 24 pounds.

The mutton output has declined from a high of 4.2 pounds per person in 1972 to the present level of 4 pounds. Wool production reached its peak 20 years ago when production averaged 2 pounds per person. Present data shows total annual per capita production of 1.4 pounds. And the production of cereals from the world's croplands began levelling off in 1971, when 739 pounds per person were obtained, peaked in 1976, when 754 pounds were grown, and declined since then to a total of 701 pounds last year.

Brown, in an interview in his Washington office, cited declining cereal production as one of the most important resource problems that the world faces. "In terms of human well-being and survival," he noted in *Resource Trends and Population Policy*, a recently published Worldwatch paper, "the grain crops that occupy some 70 percent of the world's croplands are the single most important product of all the biological systems." And the leveling off and decline of supplies of wheat, rice, corn and other cereals that supply well over half of man's food energy can only be a threat to humanity's well-being and survival, he added.

"There are four main reasons for this," he said. "One is that population growth has caused the conversion of croplands to non-farm uses such as residential and industrial development. Another is that soil erosion is causing the loss of topsoil on almost a fifth of our farmland. And the combination of rising energy costs and the diminishing returns on the use of chemical fertilizers also contributes to the levelling off of grain and cereal production."

But the problems of declining resources are linked with many seemingly unrelated conditions, Brown and other researchers have noted in recent studies.

Brown, however, said that many situations could also occur that might have a beneficial effect on resource production. These could include discoveries of new sources of materials, technological advances, improved distribution methods, benevolent climate changes and new biological discoveries.

SOUTH PARK'S
VALENTINE LIFELINE
Victoria Feb 14, 1980
Pay Foster Parents Plan of Canada $228.00
Two hundred twenty eight 00 dollars
South Park Elementary

Bill Halkett photo

**BIG-HEARTED** youngsters at South Park school decided not to buy Valentine cards for each other tbis year and turned efforts instead to raising cash for Foster Parents' Plan. Sarah Hughes, Carolyn Chamberlayne, Alissa York, Anna Nussbaumer, Rani Burnett, Forrest Burgan, Curtis Loy and Lise Rondeau pose with $228 cheque for foster parent organization. The other $72? It went for assorted "goodies."

# Boycott bloc looks at sites

**Times News Services**

WASHINGTON — The United States, joined by 49 other countries, has begun a search for a series of alternative sites for its counter-Olympic games this summer.

The State Department said Friday 49 other nations have declared their support for a boycott of the Moscow Olympic games in a widening international protest against the Soviet invasion of Afghanistan.

The United States has set a deadline of Wednesday, Feb. 20, for the Soviets to withdraw their estimated 95,000 troops from Afghanistan. U.S. officals think the chances of that happening are close to zero.

President Carter has said the United States will boycott the winter Olympic games in Moscow if the Soviet troops do not leave Afghanistan by Feb. 20.

State Department spokesman Hodding Carter said 24 nations have already publicly declared their support for a boycott and another 25 have indicated to the United States they are prepared to follow the U.S. lead.

The State Department listed the 24 countries which have publicly declared their support as: Canada, Britain, Netherlands, Norway, Luxembourg, Chile, Haiti, Australia, Fiji, Papua-New Guinea, New Zealand, Peoples Republic of China, Djibouti, Zaire, Egypt, Qatar, Saudi Arabia, Japan, Bahrain, Sudan, Malaysia, Bermuda, Kenya and Liberia.

It did not list any of the possible alternative locations.

Meanwhile, a spokesman for Afghanistan's embassy in Pakistan denied today speculation that Afghan President Babrak Karmal has been removed from office.

"There is absolutely no truth in the speculation regarding the removal of the Afghan president," the spokesman said.

"Had there been any change, we would have been informed of it."

Rumors fuelled by Karmal's absence from public view began circulating last week around Kabul, the Afghan capital. Karmal, installed by the Russians as president last Christmas in the bloody coup that toppled another pro-Moscow president, Hafizullah Amin, has not been seen for more than a week outside the heavily-guarded presidential residence in Kabul.

Diplomats living near the residence, the People's Palace, said they heard bursts of automatic weapons fire inside the building.

The speculation about Karmal also included rumors that he had been replaced by Afghanistan's vice-president and deputy prime minister, Asadullah Sarwari.

Karmal's inability to put down the rebel threat to his Soviet-installed government, including guerrilla attacks in the capital of Kabul itself, could soon lead to his ouster by Moscow, diplomatic sources has speculated.

Serious fighting between Moslem rebels and Afghan soldiers erupts almost daily in and around Kabul, the sources said.

## Turks to make students march

ANKARA (AP) — Starting next year all Turkish students from first grade through high school will march military style in the schoolyard, sing martial songs and be escorted by their teachers to watch military manoeuvres under a government policy designed "to instill a love of their armed forces, patriotism and national unity."

# Deficit holds knife to Turkey's throat

**The Washington Post**

ISTANBUL — Turkish Prime Minister Sulleyman Demirel's new reform program rivals its state-planned counterparts in Soviet bloc countries for inefficiency and bureaucratic paralysis.

For instance, the Turkish national airlines employs more than 8,000 persons although it has only 14 aircraft; Turkey's nationalized coal industry, which a decade ago employed 30,000 workers producing 5 million tons a year, now has 70,000 workers producing 4 million tons, and one-half of Turkey's federal budget was needed to cover deficits of state-owned firms that account for half of the country's industrial production.

The new reforms represent very bitter medicine for a seemingly hopeless malady. Demirel devalued the Turkish lira, lifted most restrictions on foreign investments and streamlined administrative procedures for foreign investors in an effort to restore Turkey's credit.

Western diplomats say that failure to revive the economy could cripple Turkey's Western-style parliamentary system and lead to a military coup.

With Turkish industries operating at 30 per cent capacity, the Turks urgently need foreign currency support in the next two to three months if the reforms are to get off the ground at all.

Turkey has made a quick progress, especially during the past 30 years, in the fields of industry and agriculture. Electricity has been brought to nearly 50 per cent of villages along with approach roads that link nearly all of them in an extensive network of paved roads and highways.

Much of the country's rapid economic expansion, which averaged 6 per cent annually, was underwritten by Western and primarily U.S. aid. From 1947 to 1975, this aid totalled about $15 billion.

The world oil crisis in 1973 and the 1974 Turkish invasion of Cyprus that produced a U.S. arms embargo against Turkey have had a devastating cumulative impact which became evident only last year. Successive Turkish governments continued to rely on deficit financing by increasing foreign borrowing to an alarming $14 billion.

During the past two years, with the country on the brink of bankruptcy and unable to raise funds in international markets, the government increased the money supply by almost 150 per cent in 22 months.

When Demirel came to power last November, Turkey was unable to service its debts and its entire export earnings were used for oil purchases.

In the short run, the reform measures may increase the already perilous 25 per cent unemployment as well as put additional strain on the middle class crushed by 300 per cent inflation in the past three years.

The reforms have no chance of success unless Western allies provide a minimum of $700 million in aid within the next two to three months according to top Turkish officials.

Auctions Liquidations Appraisals
Joiner commercial industrial sales ltd.

PUBLIC RECEIVERSHIP
AUCTION
of CASEY DEAN LINCOLN-MERCURY SALES LTD.
(Formerly Rod McCallum Motors)
● SHOP EQUIPMENT & TOOLS ●
● SUPERIOR QUALITY OFFICE FURNITURE ●
DATE: TUES., FEB. 26th—10 A.M.
PLACE: Assets have been moved for sale convenience to:
No. 204-5920 No. 6 RD., RICHMOND
PREVIEW: MON., FEB. 25th, 9 A.M.-5 P.M.

**SHOP EQUIP.**—Tune-Up Equip; Car-Truck Jacks; Brake Lathe Equip.; Lube Equip.; Ford Speciality Tools; Hand Tools, etc., etc. **AUTO PARTS; 100s OF FEET OF DEXION SHELVING; HYSTER YF-40 FORKLIFT; OFFICE FURNISHINGS. (NOTE:** This fine quality office furniture was purchased new 1 yr. ago at a cost of $46,000). Over 30 Desks; 11 Credenzas; Walnut Board Rm. Table; Over 60 Chairs (incl. 40 Executive Armchairs); Filing Cabinets; Adders; Calcs; Typewriters, etc., etc.

FREE BROCHURE ON REQUEST
BOX 3246, LANGLEY, B.C. 533-3722
JOINER AUCTIONS

ANTIQUE and
FINE ART AUCTION
Tuesday, Feb. 19 at 7 p.m.
Incl. Estate and Privately Consigned Items

**18th and 19th CENTURY FURNISHINGS:** Set 8 Regency Dining Chairs, Carved Oak Coffer, Inlaid Oak Corner Cabinet and Stand, Inlaid Mahog. Display Cabinet, Wal. and Mahog. Chests of Drawers, Carved Desk, Mahog. Secretaire Bookcase, Geo. Elmwood Saddlechair, Carved Vict. Ladies and Gents and slipper chairs, Settee, Rosewood Table, Loo. and Drop-Leaf Gate-Leg Tables, Sets of Chairs, Pr. Hand Painted Beds, Oak Mantel pce, from Old Victoria House, etc.

**FINE ART:** Incl. works by and attributed to Lawren Harris, A. Y. Jackson, Verner, Stephen Lowe, B. Travers-Smith, T. Mower Martin, Lucius O'Brian, Ch. H. Scott, P. Ewart, Maxwell Bates, R. N. Hurley, L'Aubiniere, Vertuni and others.

**GEO., VICT. and MODERN SILVER:** Incl. Fish Server by Paul Storr, Punch Ladle by Hester Bateman, 3-pce. Geo. Tea Service, Porringer, dated 1695, 4 open Salts, Wine Funnel, Salvers, Castors, Pr. Vict. Beakers, Geo. and Vict. Flatware, 3 sets Flatware by Birks, Wallace and Lunt, etc.

**ORIENTAL CARPETS:** Incl. Finely Carved Chinese with Landscape Motif, 9'x12', Fine Antique Bijar, Finely Carved Chinese 10'x14', Tribal Saddle Bags, over 30 Examples of Persian, Kurdish, Chinese Runners and Mats., etc.

**MISC.:** Incl. Jade Earrings, Antique Pistols, Copper and Brass, Munsen Bowl, Pair Chinese B/W Vases, Pewter, Copeland Spode 'Italian' B/W Part Dinner Service, Carriage Clock, Geo. and Vict. Vinagnettes, 2 — 18K Gold and other Pocket Watches, Gold Chains, Pr. Dia. and Ruby Earrings, etc.

OVER 300 QUALITY LOTS OF INTEREST
IN ONE SESSION

Preview Hours — Sun. 1 p.m.-4 p.m.
Monday, 9 a.m.-5 p.m. Tues. 9 a.m.-4 p.m.
— Entrance to Auction Night by Catalogue Only —
Available During Preview Hours
$2.00 per person
[illegible] Catalogue Sales
To be Donated to Victoria Art Gallery.

LUNDS
AUCTIONEERS and
APPRAISERS LTD.
926 Fort St., Victoria
Tel. (604) 386-3308

BANKRUPTCY
AUCTION
THE ENTIRE ASSETS OF BRENTWOOD
TRAILER MFG. LTD. — IN BANKRUPTCY
AND OTHER CONSIGNORS

DATE — THURS., FEB. 21 — 10 A.M.
PLACE — 9698-192nd St. SURREY, B.C.
PREVIEW — WED., FEB. 20, 9 a.m.-5 p.m.

**FEATURING** — Cincinnati Mod. 2510. 10'x⅜ shear, 24" throat, c/w holddowns and back gauge. Pedding Haus 210/13 super 13 iron wrkr. Doall vertical bandsaw, model TF 14. Canox mod. HL8 Linatrol 4-head cutting mach. Heath mod. UG36T cutting mach. 20"x120" Wesco engine lathe c/w 36 and 4 jaw taper turn. CMC 27"x80" lathe. Northern 20"x72" lathe. Correa F3UA Universal milling mach. c/w vert. head (mint cond.) Bridgeport vert. m/m 9"x42" table. **CRANE MOBILE** — Bull moose 10-ton crane mobile mod. BHCP2036. **LIFT TRUCKS** — 69 Atlas 4000 diesel lift truck. Hyster 7000#: Tow motor 6000#. **TRUCKS** — 78 GMC 1-ton fltdk. 77 GMC Blazer, loaded. 77 Dodge P.U. 76 GMC 4x4 P.U. **CARS** — 78 Plymouth Fury. 77 Dodge Aspen. **SHEET METAL EQUIP.** — Weidemann mod. R-41 18-ton turret punch press. 20 GA. flanger, nibbler, box and pan brake, punch presses, rolls, brakes, shears, etc. **WELDING EQUIP.** — 33 welders, total incl.: Canox C-CP-250TS c/w C30A wire feed. Canox C-MP 65E const. POT. c/w wire feed. 8-300 AMP Hobarts. 8 — 300 AMP Millers. ETC. **DRILL PRESSES** — 6' radial drill. 7 pedestal and bench drill presses. 2 Waber 1" frame frills. **INVENTORY** — Hubs, wheels, drums, axles, used parts, new parts, ETC. **OFFICE EQUIP.** — Typewriters, desks, chairs, file cab., calculators, ETC.

FREE BROCHURE ON REQUEST

Maynards
Industrial Auctioneers Ltd.
1233 West Georgia Street
Vancouver, British Columbia V6E 3J6 (604) 685-7378

Special Offer
FOR PRIVATE PARTY
CLASSIFIED ADVERTISERS
*Use this handy coupon to place your*
*Classified Advertisement and save money*

Name ....................................
Address ....................................
Phone No. ....................................
Signature ....................................
No. of insertions ........ Amount Enclosed $ ........

FILL OUT AND MAIL TO
SPECIAL OFFER
Victoria Press,
P.O. Box 300,
Victoria, B.C.
V8W 2N4.
OR
DELIVER IN PERSON TO
2621 Douglas St.,
Victoria, B.C.

Your ad will run as soon as possible upon receipt of this coupon and payment or please specify consecutive dates.

....................................
....................................

Classification Number ........ 10 WORDS MINIMUM

| | | | |
|---|---|---|---|
| | | | |
| | | | |
| | | | |
| | | | |
| | | | |

10 Words for 1 insertion in The Daily Colonist and Victoria Times: $1.20
12¢ for each additional word.
10 Words for 3 insertions in The Daily Colonist and Victoria Times: $2.85
28¢ for each additional word.
10 Words for 6 insertions in The Daily Colonist and Victoria Times: $4.50
45¢ for each additional word.

Victoria Press Box Charge $3.50 per month.
Replies to be mailed Replies to be held for pickup.

*All ads must be written in regular classified style, and run on consecutive days.*

All real estate, mobile home, rental and business advertising is considered to be commercial advertising and will not qualify for this special offer.

SEND CHEQUE or MONEY ORDER
— NO REFUNDS —

THE DAILY COLONIST
AND VICTORIA TIMES

# Junta releases 21 as leftists parade

SAN SALVADOR (AP) — About 250 leftists, shouting "Long live the revolution!" demonstrated Friday in front of two government buildings where their comrades hold several hundred hostages.

In an effort to ease tensions and stop the bloodshed that has taken about a dozen lives this week, the civilian-military junta freed 21 persons jailed during recent battles with security forces.

A pro-government rally held by the Christian Democrat party in front of the presidential palace drew an estimated 600 persons, although organizers had predicted tens of thousands would attend.

Two Christian Democrats are on the governing junta of three civilians and two army colonels. The Christian Democrats form the largest legal political party in El Salvador.

The left-wing demonstrators marched about five kilometres through the streets of San Salvador.

Most marchers were young members of the Popular Revolutionary Bloc, one of six groups of activists and guerrillas seeking a Marxist government for El Salvador.

They first stopped at the government's Agricultural Development Bank and chanted slogans of support to about 50 bloc members who seized the building Thursday and claim they are holding 450 employees and customers captive.

The banner-waving demonstrators later marched to the municipal water and sewage administration building that was taken over by about 100 bloc members earlier in the week. Ten hostages were released there Friday but it is believed the militants still are holding around 240 others.

The bank invaders demand 25 per cent reductions in the prices of fertilizer, insecticides and seed that the bank sells under financial terms intended to encourage small farmers.

After a brief rally at the municipal building, the demonstrators marched to the Metropolitan Cathedral, also occupied by bloc militants.

Across town, members of another left-wing group, the February 28 Popular Leagues, held two hostages in the Spanish embassy occupied Feb. 5.

The Leagues, which take their name from a battle in 1977 that took the lives of several anti-government protesters, demand the release of alleged political prisoners.

Five of the prisoners named were freed earlier in the week and 21 others jailed during clashes in recent days were released Friday.

The hostages in the Spanish embassy include First Secretary Manuel de la Helguerra.

The embassy invaders freed the ailing ambassador and several other hostages earlier this week.

## Gongs greet monkey year for Chinese

HONG KONG (UPI) — China's one billion people ushered in the Year of the Monkey today with lucky red and gold streamers on buildings and homes and consultations with fortune tellers for guidance during the tricky period ahead.

Commercial buildings were draped in the traditional colors, youths in trucks banged on gongs to drive away evil spirits, and peach trees, also symbolic of good fortune, were in abundance everywhere.

Good luck calligraphy — gold Chinese characters proclaiming wealth, health and happiness — decorates households as relatives bearing gifts of fruit, flowers, plants, brandy or candy were greeted with, "kung hei fat choy," the traditional hope for wealth.

In Peking, lights from Roman candles and small rockets lit up the evening sky.

# UN bloc leans on U.K.

Times News Services

UNITED NATIONS (Reuter) — The African bloc at the United Nations on Friday night appealed to Secretary-General Kurt Waldheim and all member states to bring their influence to bear on the British government "to avert the further deterioration of the situation" in Rhodesia.

The group said in a news statement that recent developments in Southern Rhodesia and some decisions by the British government have assumed a pattern of behavior that leaves practically no room for optimism.

Southern Rhodesia is the name used by the UN to refer to the British colony.

The statement said there is no longer any doubt the British governor, Lord Soames, is increasingly taking an open and aggressive stand against a particular wing of the Patriotic Front. This is an allusion to the Zimbabwe African National Union led by Robert Mugabe.

The African envoys listed 10 demands which they said the British government must meet, including strict adherence to the Lancaster House agreement reached in London last December and the immediate withdrawal of South African troops and mercenaries from Rhodesia.

Meanwhile, former Rhodesian prime minister Ian Smith said Friday in Reno, Nev., where he stopped as part of a U.S. speaking tour, there is "not a chance" of free and fair elections in Rhodesia later this month.

Smith, who denounced "this craze of our time which allows one-man, one-vote," told a conservation group that the loss of a white-run meritocracy threatens to lead his country into chaos.

Blacks will elect 80 of the 100 seats in Parliament in the forthcoming elections. Whites voted Thursday, giving all 20 seats to Smith's Rhodesian Front party.

Smith predicted black voters will reject rebel leaders Robert Mugabe and Joshua Nkomo despite what he said are attempts to terrorize the population into voting for them.

Some in the all-white audience attending the Murzai Safari Foundation convention wept after Smith bitterly assailed the introduction of democracy into Africa.

He defined pure democracy as "this craze of our time which insists on one-man, one-vote," and added: "It means were are preparing to give the same vote to our most incompetent, laziest, undisciplined citizens."

## Jail ends post-Mountbatten plot

DUBLIN (Reuter) — Two men from Northern Ireland who plotted to murder a man acquitted on charges that he took part in the assassination of British war hero Earl Mountbatten were jailed Friday for a total of 12 years.

Albert Taylor and Thomas Mullan, both members of the paramilitary Ulster Defence Association, were found guilty of conspiring to kill Francis McGirl.

Taylor was jailed for seven years and Mullan for five years.

The court was the pair crossed the border from Ulster posing as tourists.

The state prosecutor told the special criminal court that Taylor and Mullan intended to kill McGirl in a public house owned by one of his relatives.

McGirl was acquitted of murdering Lord Mountbatten in a boat explosion off the Irish coast in August, 1979. Thomas McMahon, a co-defendant, was convicted and jailed for life.

## Spain expels another Soviet

MADRID (UPI) — A Soviet diplomat suspected of spying left Spain at the request of the government today, the second Russian sent home within 24 hours because of alleged attempts to steal Spanish military secrets.

Anatoli Krasilnikov, second secretary of the Soviet Embassy, departed for Moscow on a regularly scheduled Aeroflot flight making a stop in Luxembourg.

Spain's Foreign Ministry informed Soviet Ambassador Yuri Dubinin Friday that if Krasilnikov did not leave Spain within 48 hours, he would be declared persona non grata.

The ministry acted following the explusion Friday of Oleg Shuranov, Aeroflot manager for Spain since 1977.

Krasilnikov and Shuranov raised to seven the number of Soviet citizens accused of espionage in Spain and expelled since Madrid and Moscow re-established full diplomatic relations three years ago.

## Carnival samba's a zinger

RIO DE JANEIRO (UPI) — Rio's traditionally rowdy carnival got off to an even rowdier start Friday after female dancers ignored a government ban and stripped to their waists to dance a topless samba at the parties kicking off Carnival 1980.

It marked the spread of Brazil's topless craze from the beach at Ipanema to the nightclubs of Rio, where female dancers hopped up onto the tables to samba through the night.

## Teamster boss' son gets time

DETROIT (UPI) — Francis Richard Fitzsimmons, 50, son of Teamsters boss Frank Fitzsimmons, has been sentenced to 2½ years in prison for taking bribes from trucking company officials to assure labor peace.

The younger Fitzsimmons also was fined $10,000 Friday by U.S. District Judge Avern Cohn and ordered to give up his job as an international Teamsters organizer and virtually all other union interests.

Fitzsimmons was indicted last August with two other men on 56 counts of taking an estimated $105,000 in bribes from the Kubach Trucking Co. over an eight-year period.

EATON'S BARGAIN CENTRE

Lower Main Floor

Fashion Wear Clearance

WOMEN'S WEAR

Special Group of Women's fashion clothing from our Main Fashion Depts. in Vancouver Area and Victoria stores. Find a good selection of sportswear, dresses and more. Shop early for best selection.

9.99 to 29.99

PERSONAL SHOPPING ONLY

WOMEN'S SHOES

Here's a really good chance to save on these popular styles of Women's dress shoes, clearing from Eaton's Mainland stores main shoe departments. You'll find a great selection. Each pair offered at the one low price! Shop early while selection is at its best. Sizes 5-10.

12.99

PERSONAL SHOPPING ONLY

WOMEN'S BOOT CLEARANCE

Fashion leather boots clearing from Eaton's Vancouver area and Victoria main shoe departments. Assortment of styles in sizes 5 to 10. Colors mostly blacks and browns — Shop Early!

29.99

PERSONAL SHOPPING ONLY

EATON'S

EATON'S

# 20% off
## selected custom drapery and slipcover fabrics.

Give your windows
a brand new outlook
Whatever their size and shape
you can have them covered
with style and savings
now at Eaton's.

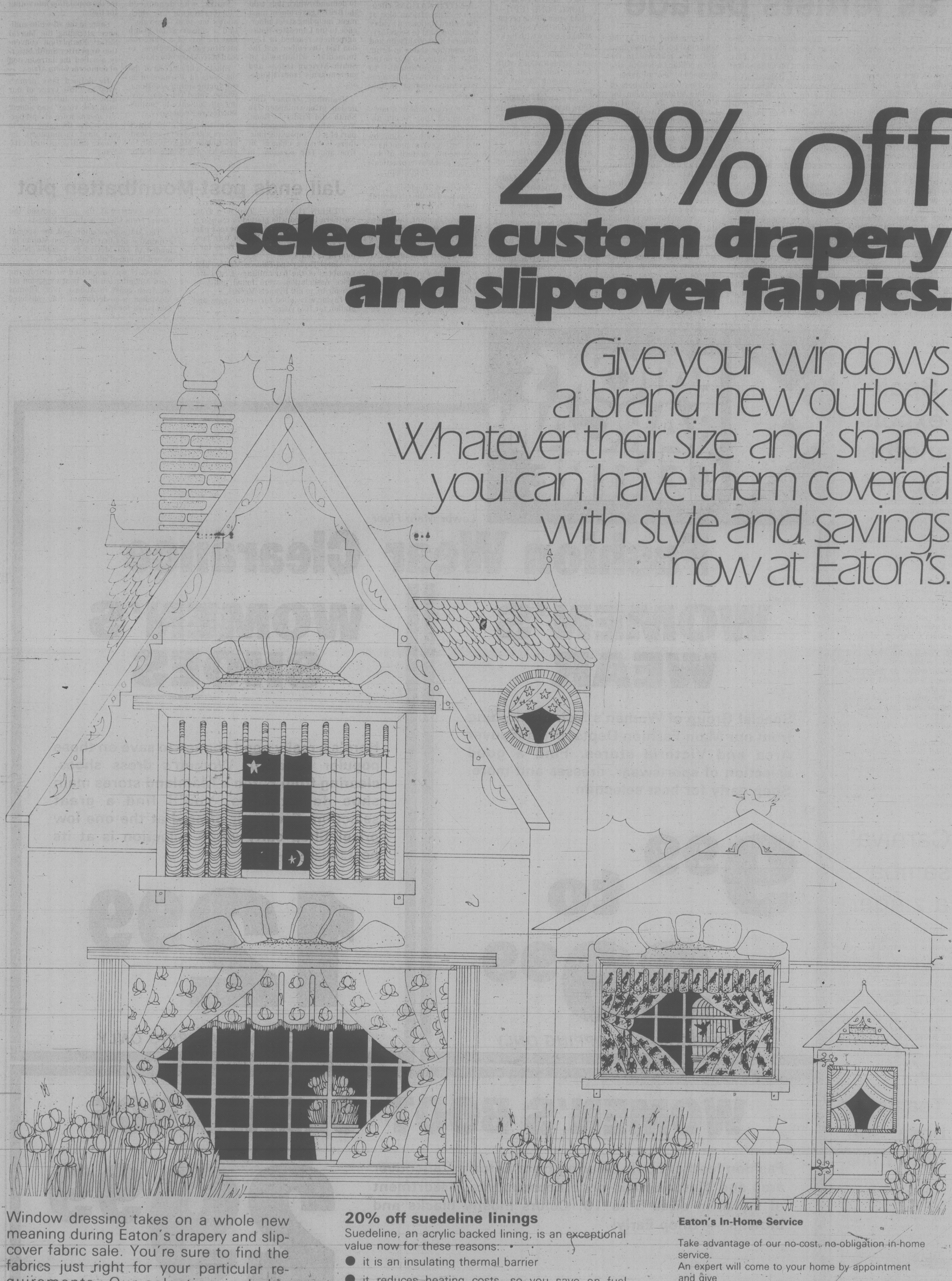

Window dressing takes on a whole new meaning during Eaton's drapery and slipcover fabric sale. You're sure to find the fabrics just right for your particular requirements. Our selection includes sheers, velvets, antique satins, cottons, acrylics, tergals and polyester/cotton blends in prints and solids. Just ask our experienced sales staff for a no-obligation estimate.

**20% off suedeline linings**

Suedeline, an acrylic backed lining, is an exceptional value now for these reasons:

- it is an insulating thermal barrier
- it reduces heating costs, so you save on fuel bills
- it helps keep rooms cooler in summer
- it's an easy care blend of cotton/polyester and can be washed by hand
- it's water repellent and water stain resistant.

**Eaton's In-Home Service**

Take advantage of our no-cost, no-obligation in-home service.
An expert will come to your home by appointment and give
you an on-the-spot estimate.
Call early to avoid delay.

**Draperies, Second Floor,**
**Home Furnishings Bldg.**

**Store Hours: Monday, Tuesday and Saturday 9:30 a.m. to 5:30 p.m. Wednesday, Thursday and Friday 9:30 a.m. to 9:00 p.m.**